NO

TEMPORARY OFFICE

Printing & Binding H
graving & Electrotype
West First Street

Printing, Engraving and Electr

TO BE GIVEN
AT
Desmo
Corner Third and

ry visitor to our store is invited to
address whether a purchaser or no
, one of the visitors will become
beautiful Packard Limousine.

ll This Week, Regist
Man Where You W

Real Estate D
mento Valley Irrigation Company
ect irrigation project in Califor-
most perfect irrigation system
undertaken. Get free descriptive
r from H. L. HOLLISTER &
Sales Agents. VERNON J BAR-
, Resident Mgr. Suite 606 Con-
Bldg., Los Angeles
ntal Department
For Stores, Offices and Houses.
ROBERT MARSH & CO.,
Security Bldg., Main Floor.
hone Exchange 175. Entrance
Fifth Street.
Acres Alfalfa Land
Near Fresno. Cheap Water.
PER ACRE. EASY TERMS.
EMIL FIRTH,
W. 4th, bet. Broadway and Hill
105. Main 3543.
MERCED COUNTY
the Best of the San Joaquin Valley
and small tracts $45 per acre and up.
and see
Highcliffe-Collins Co.
223 W. P. Story Bldg.
Phone A5624
ILLCREST
Arlington Heights
High mesa between Washington and
Best buy in Los Angeles
SLOVER & WHIPPLE,
Selling Agents, with
STRONG & DICKINSON,
147 S. Broadway.
Yucaipa Valley
Red Apple Land
Ask for particulars
Redlands, California, or
320 West 6th st., Los Angeles
Main 5201; 57035
VAN NESS
AVENUE SQUARE
Wilshire Boulevard District.
Lots $1250 Up.
THE MCARTHY COMPANY,
201 No. Broadway.
Phones: A5941; Main 1202.

or send 10c in stamps for our new booklet (C), just out. The largest manufacturers of its kind in the world. Address Marinello Institute Soap Co., Suite 201-212 Story Central Bldg., 124 South Broadway, Los Angeles, Cal. Branch offices: Dept. 201, San Francisco, Cal.

Complete—26 Pages. Part I—Telegraph News Sheet—16 Pages

The Los Angeles Times

Standing Fast for Liberty and Law, Equal Rights and Industrial Freedom

$9.00 per Month, 75 Cents. Or 2½ Cents a Copy. TUESDAY MORNING, NOVEMBER 22, 1910. On All News Stands, Trains and Streets 5 CENTS

ACUTE.

TELEGRAPH SEIZED BY MEXICAN GOVERNMENT.

Military Need Is Reason Given for Commandeering Leased Press Wires.

Situation in Southern Republic Is Considered Serious—United States Troops Rushed to Border to Protect American Interests and Preserve Neutrality—Reported Capture of One Small Town by Rebels.

[ASSOCIATED PRESS NIGHT REPORT.]

MEXICO CITY, Nov. 22.—It was reported early this morning that Francisco I. Madero, the revolutionary leader, entered Mexico yesterday with 600 followers at some point between Eagle Pass and Laredo, Tex. Geronimo Trevino, commander of the military zone in which Monterey is situated, has gone north at the head of a strong body of troops to meet Madero. There has been much looting and many were killed and wounded at Gomez Palacio, according to reports here today.

LAREDO (Tex.) Nov. 21.—The situation in Mexico appears serious tonight.

For the first time in fifteen years of operation, the leased wire of the Associated Press from Laredo to Monterey and Mexico City, was commandeered by the Mexican government on the plea of military need, and the Federal circuit manager in Nuevo Laredo was ordered to cut off the Laredo office of the Associated Press to prevent information being gleaned from messages moving over the wire.

These instructions emanated from the headquarters of the Federal telegraphs in Mexico City, where it was explained the government would require the full capacity of all its telegraph facilities throughout the night.

Coming as it does, after what was officially reported to have been a perfectly tranquil Sunday throughout the greater part of the republic, broken only by a few almost insignificant disorders in the smaller places, this action on the part of the government would appear to lend substance to rumors of bloody riots at Zacatecas, Gomez Palacio and Torreon, the authenticity of which had been in doubt.

DISAFFECTED REGION.

These three important cities are situated in a region that has been disaffected for years. Gomez Palacio and Torreon are cities of about 15,000 and 25,000 inhabitants respectively, and are four miles apart in the Laguna district of the State of Coahuila.

This territory was the scene of the insurrection in 1908, which was quickly quelled by the Federal troops, and which is supposed to have eventually resulted in sending Gen. Bernardo Reyes out of Mexico. Gen. Reyes at that time was Governor of the contiguous State of Nuevo Leon.

The revolutionists proclaimed him as their leader, and repeated disavowals on his part did not seem to convince the central government that he was not covertly abetting the disaffection. He was sent to Europe ostensibly on a military mission and has not yet returned.

Almost at once the same element that had recognized Reyes as their standard bearer, turned to Francisco I. Madero, and nominated him for president of the republic in opposition to President Diaz, in the elections last spring.

Madero and his supporters claimed they were not being accorded fair treatment in the campaign, and Madero was imprisoned on the charge of insulting the government by his statement that he could not get justice in the courts. He was held in prison until some weeks after the election, when the existing government was overwhelmingly returned to power. Then he was released on bail.

He made his way to San Antonio, Tex., whence he is alleged to have been secretly preparing his partisans for the widespread revolt which was planned to commence last Sunday November 20.

On November 18, Madero slipped out of San Antonio, made his way to Cotulla, Tex., where he was met by four companions with horses and a guide and then started in a westerly direction. It was then understood he was going to the family estate in Coahuila to take personal command of the anti-government forces. No further word has been obtainable regarding his movements, and it is believed he is in Mexico tonight.

Every precaution is being taken by the American officials to prevent violation of neutrality laws.

Gov. Campbell is reported to have ordered the entire force of Texas Rangers to the Rio Grande, and the commanding officer of Fort McIntosh has placed a double guard over the gun racks in each barracks of the four companies of infantry stationed here, as a precaution against theft or seizure by Mexican revolutionists.

Reports from what is considered a reliable source are to the effect that rioting was renewed in Puebla, Mex., today and thirty persons were killed. It is said the Mexican military authorities are conscripting large numbers of the residents of Nuevo Laredo into the army for emergency service.

REBELS REPORTED TO HAVE TAKEN ONE TOWN.

[ASSOCIATED PRESS NIGHT REPORT.]

MEXICO CITY, Nov. 21.—Gomez Palachio, a town of 7000 inhabitants, and the junction point on the railroad near Torreon, is said tonight to be in the hands of the revolutionists.

Railroad and telegraphic communication are cut off, and this lends color to the report.

It is difficult to get authentic news from the scene of the disturbances. At the American embassy it was said no telegrams came today from consuls there, and the newspapers here also have been unable to obtain information.

The War Minister tonight in explaining why troops were hurriedly sent to Orizaba, in the State of Vera Cruz, said it was feared the rebels might dynamite the railroad bridges.

The net result of the fighting there, according to the minister, was one soldier killed and several persons wounded, when a mob attacked and pillaged the market. The rioters were eventually chased to the mountains. Two hundred arrests of agitators have been made here.

SITUATION ACUTE, IS BELIEF IN WASHINGTON.

[ASSOCIATED PRESS NIGHT REPORT.]

WASHINGTON, Nov. 21.—Brig.-Gen. Ralph W. Hoyt, commander of the Department of Texas, notified the War Department tonight that he had ordered Troop K, Third United States cavalry, to Del Rio, on the Mexican border.

Earlier in the day, Gen. Hoyt, after having been instructed by the war department to hold troops in readiness to protect American interests and to preserve neutrality, had asked for permission to send troops wherever he thought there might be danger to American interests. This request was granted and the fact that troops were almost immediately ordered to the border is taken as evidence that the situation in Mexico is acute.

Though no alarming messages have reached the War Department, nothing has been left undone to afford protection should there be alarming indications.

Maj.-Gen. Wood, chief of staff of the army, said the sending of troops to the border from Fort Sam Houston was a precautionary measure.

"We do not believe there will be any necessity for acting on the part of the United States troops," said Gen. Wood, "but every possible precaution is being taken to meet emergencies."

Notification has been sent to all commanding officers along the border to take all steps necessary to preserve order. Posts at Eagle Pass, Laredo, El Paso and Apache were notified and troops there are in readiness.

ALARMING REPORTS REACH EL PASO.

[ASSOCIATED PRESS NIGHT REPORT.]

EL PASO (Tex.) Nov. 21.—An unconfirmed report reached here tonight that 600 Federal soldiers at Chihuahua were suspected of disloyalty to the government and disarmed. According to the report, a company of rurales visited the barracks and carried away all arms and ammunition of the soldiers.

A report reached here from Cananea, Mex., tonight that revolutionists are enlisting the hostile Yaqui Indians for service against the government. It is said over 1000 warriors will take the field if actual war breaks out.

Wholesale smuggling of arms and ammunition across the border near Naco, Ariz., is said to be in progress. All travelers are being rigidly searched and many are turned back. Both American and Mexican border officials have instructions from their governments to take extra precautions against smuggling.

Government officials at Chihuahua are searching the city for all sorts of ammunition and dealing rigorously with people found with explosives in their possession, according to reports reaching the border.

An American railroad man named Alarcon and his family have been jailed because a box of dynamite was found in his residence. Alarcon stated the dynamite belonged to a relative, who is a miner.

All American women have been ordered to keep off the streets of Chihuahua, the police stating they could not guarantee to protect them against insult.

A strong guard is maintained over the Banco Minero night and day, and business is partially suspended.

Americans arriving here assert the situation in Chihuahua is grave and constantly becoming more strained. Many families are reaching the border to await the return of peaceful conditions.

FIERCE FIGHTING AT FOUR MEXICAN CITIES.

[ASSOCIATED PRESS NIGHT REPORT.]

MEXICO CITY, Nov. 21.—Fierce fighting occurred today at Durango, Torreon, Parral and Gomez Palacio, the latter city falling into the hands of the rebels. Three hundred Federal troops at Gomez Palacio are said to have gone over to the insurgents, who have turned their attention to attacking the loyal forces at Torreon.

The fighting began at Durango at 4 o'clock this afternoon and an hour later all the wires were cut.

It is reported on good authority that twenty-five persons have been killed at Zacatecas. The government troops, it is also reported, quelled the uprising there and are in control tonight.

The wires north of Monterey have been cut and no reports are obtainable from beyond that point.

It is believed the insurgents are responsible for the cutting of wires.

A regiment of infantry was rushed to Orizaba, in the State of Vera Cruz, early today, in response to an urgent appeal from the authorities there for protection from rebellious working men.

The message said that the city officials since last Saturday had been in fear of an attack by the workmen, among whom revolutionary agitators were busy. It was rumored that rebels were gathered in force in the mountains.

War Minister Cosio declares positively that there has been no trouble at Zacatecas, where it had been reported a clash occurred between revolutionists and the military Saturday night. The minister exhibited a telegram from the military commander of the State of Zacatecas reporting all quiet.

Unofficial information concerning the situation at Zacatecas is meagre and comes here by way of Eagle Pass, Tex.

Railroad men and army officers are quoted as saying that 100 persons were killed.

Luther T. Ellsworth, American consul at Ciudad Porfirio Diaz, in Coahuila, says the seriousness of the rising has been exaggerated.

SONORA BORDER IS FREE OF SMUGGLING.

[ASSOCIATED PRESS NIGHT REPORT.]

BISBEE (Ariz.) Nov. 21.—Although it has been rumored for some time that arms had been smuggled into Mexico near Naco, the officials of both governments deny the reports.

The situation along the border in Sonora is quiet and the authorities of both the Mexican and United States government say they fear no uprising.

The arrest of eleven men at Cananea for voicing their sentiments against Americans last week has been the only incident of any importance in this neighborhood since the trouble originated.

EXCITED BRITONS.

LORDS PRESENT CASE TO NATION.

REDMOND SAYS THEY'RE METAPHORICALLY DYING.

Lansdowne's Resolutions to Be Introduced Wednesday Represent Attitude Taken by Unionists in Veto Conference and Rock That Caused Disaster.

[ASSOCIATED PRESS NIGHT REPORT.]

LONDON, Nov. 21.—The Lords today presented their case to the country in the coming electoral struggle—a case which John E. Redmond, leader of the Nationalists, in a speech at Islington tonight, characterized as "metaphorically committing suicide as fast as possible."

It is understood the resolutions which Lord Lansdowne gave notice he would introduce on Wednesday represent the attitude taken by the Unionists' side in the veto conference and the rock on which the conference foundered. The resolutions follow:

"It is desirable that provision be made for settling differences that may arise between the House of Commons and this House as reconstituted, reduced in numbers in accordance with the recent resolutions of this House.

"That as to bills other than money bills such provision should be made on the following lines:

"If a difference arises between the houses in regard to any bill other than a money bill, in two successive sessions and during an interval of not less than one year, and such differences are unable to be adjusted by other means, it shall be settled at a joint sitting composed of the members of the two houses; provided, that if the measure relates to a matter of great gravity and has not been adequately submitted to the judgment of the people it shall not be referred to joint sitting, but submitted for decision to the electors by a referendum.

AS TO MONEY BILLS.

"That as to money bills the provision should be on the following lines: The Lords are prepared to forego their constitutional right to enact and amend money bills which are of a purely financial character provided effectual provision is made against 'tacking' and provided that if any question arises as to whether a bill or any of the provisions thereof are of a purely financial character, that question shall be referred to a joint committee of both houses with the Speaker of the House of Commons as chairman and who shall have a casting vote only. If the committee holds that the bill or the provisions in question are not of financial character they shall be dealt forthwith at a joint sitting of the houses."

The Liberals contend the adoption of these resolutions would render future Liberal governments as powerless as ever against the House of Lords.

The session of the House of Lords today was devoted to the veto bill, the Earl of Crewe introducing this measure for a second reading.

Lord Lansdowne, leader of the opposition, after criticising the measure, moved an adjournment until Wednesday, when he promised to introduce resolutions which he thought might result in breaking the deadlock of the two houses.

BUSY PREPARING.

The country now is too busily engaged in preparations for the election to take much interest in the doings of the expiring Parliament. Austen Chamberlain, in a letter published tonight, declared the maximum duty "the tariff reformers" will propose on foreign wheat will be two shillings per quarter, that colonial wheat shall be free, and flour taxed somewhat higher to encourage home milling.

Chancellor Lloyd George at the East End tonight made a great play on the "American dollar" agitation. He asked when had the British aristocracy begun to despise dollars. Many of the noble houses, tottering, had their foundations restored by a pile of American dollars, and, he added, in twenty years $18,000,000 had been paid by the children of Irish peasants across the sea in cruel rack rents to aristocratic Irish landlords.

He denounced Rosebery's and Lansdowne's reform proposals as useless shams.

CHICAGO HEIRESS AND HER VAUDEVILLE COUNT.

THE CODE.

HONOR WOUNDED, BLOOD FLOWS.

FOUR FRENCHMEN FIGHT TWO RAPIER DUELS.

Cousin of Count Boni De Castellane Pierces Arm of Adversary in Second "Round," Leaving Opponent at His Mercy—Skating Rink Fall Causes Jabbing Fast.

[BY DIRECT WIRE TO THE TIMES.]

PARIS, Nov. 21.—[Exclusive Dispatch.] Real blood was shed in two French duels today, Count Raymond de Castellane, cousin of Count Boni, splitting Count de L'Estang's right arm in the first duel and Georges Cassela punching his rapier through Jean Marmould's right arm in the second affair of honor. None of the participants were seriously wounded and honor was satisfied.

The encounter followed a brawl in a skating rink. De L'Estang didn't like De Castellane and during the grand parade, when the elite of French society was trying to skate and be graceful at the same time, De L'Estang tripped Count Raymond, causing him to fall with unseemly lack of dignity to the icy floor. Raymond sent his seconds to wait upon De L'Estang and "swords and coffee" for two were arranged.

As American sporting writers say, the first round ended with honors even and blood unshed. In the second round De Castellane showed his superiority with the foils, and his sword pierced the muscles of his foe's sword arm. De L'Estang, helpless, dropped his rapier and stood at the mercy of his enemy.

Honor being thus repaired, surgeons patched up De L'Estang's punctured arm.

RESCUES BRIDE AND GROOM.

Oakland Woman Drags Asphyxiated Couple From Gas-Filled Room in Nick of Time.

[ASSOCIATED PRESS NIGHT REPORT.]

OAKLAND, Nov. 21.—Overcome with the deadly fumes from a gas heater installed in the bedroom of her home in Alameda, Mrs. P. J. Booth, a 23 years old bride, was in a lifeless condition when her husband made his way into the apartment and in turn became suffocated from the deadly fumes and fell unconscious beside the body of his wife. The couple were missed by Mrs. H. Booth, the mother of the bridegroom, who went to make an investigation and found Booth's arm encircling his wife's body and both unconscious.

Using every effort she managed to get both man and wife out of the room and into a clear space. Dr. James A. Riley was hastily summoned and worked over the couple until the early hours of the morning before he gave any hope of their recovery.

WOMAN SHOOTS DETECTIVE.

Railroad Telegraph Operator Says She Was Forced to Protect Herself From Father of Two.

[ASSOCIATED PRESS NIGHT REPORT.]

MONONGAHELA (Pa.) Nov. 21.—Iva Bush, aged 27, a telegraph operator at Baird tower, on the Pennsylvania Railroad near here, declared tonight that the shots she fired at Harry F. Smith, a railroad detective early today, were intentional and necessary to defend herself. She is held in $2000 bail, while Smith, who has a wife and two children, is in the hospital with a wound in the hip.

In the night Smith went to the tower and found Edwin Lloyd, a close friend of Miss Bush, visiting her. He arrested Lloyd, taking him to the office of Alderman A. R. Day, where he was told no charge could be preferred, so Lloyd was released.

After midnight, as Miss Bush returned by a freight train to her home at Monogahela, Smith approached her. She says she fired twice to frighten him away, but he seized her and as he held her, she shot him in the side.

Miss Bush supports a widowed mother and a sister in Springfield, Ohio. She says that a month ago, in one of Smith's midnight visits to the tower, she was obliged to use her revolver to compel him to leave.

Hearts Parted,

but De Beaufort capitalizes his by going on vaudeville stage when wife and her rich father spurn him.

CASH.

COUNT DOES STAGE STUNT.

FIFTEEN POLICEMEN GUARD MILLIONAIRE'S SON-IN-LAW.

De Beaufort, Thrown Out by Chicago Man Whose Daughter He Married and Mistreated, Trots Out With Dog at Music Hall With Best Press Agent Dope to Boost Him.

[BY DIRECT WIRE TO THE TIMES.]

CHICAGO, Nov. 21.—[Exclusive Dispatch.] Guarded by fifteen policemen Count Jacques Alexander Von Mourik de Beaufort made his first appearance on the stage today. The Count went through a sketch occupying seven minutes by the clock. It consisted of two songs, a pathetic tale of the heroism of his dog Bob and a curtain speech.

De Beaufort sings baritone but the melody of his songs was heard only intermittently as the American music hall audience preferred to applaud his singing rather than listen to it. Men from the Auditorium frequently shouted words of exhortation to the Count when he appeared discouraged.

Two of the policemen found work to do when one zealous spectator shouted: "Put him out!" during one of the solemn moments of the Count's performance.

The Count at the last moment decided not to tell the story of "The Battle." "Col. Bill" Thompson, impresario, explained that his "star" had done enough in seven minutes and anything else was likely to spoil the act.

The Count made his first entrance unassisted except for a piece of music. He sang a ballad entitled "The Girl of My Dreams," which, with his later song, "The Little Maid of Old Chicago," was the only mention made of his love for his wife, formerly Miss Irma Tracy Kilgallen, daughter of M. H. Kilgallen. When he next marched to the footlights the Count was accompanied by Bob, Bob, advertised to perform, did so by carrying a basket of flowers in his mouth and following the Count everywhere.

Following another ballad, the audience shouted for more, and the Count returned for a speech.

"I can't tell you how much I love this reception," he said. "Some people seem to think I should go into retirement. They would like me to take a job as railroad engineer for $25 or $30 a week. But I like this job very much."

The other performers started to have fun with the Count when he appeared for the final rehearsal.

"I make more in one day in my act than you do in a week," was his retort to one fellow workman who was completely squelched.

Reports that his creditors had attached his salary did not worry him.

"I am doing this to get money to pay my bills," he said.

The vaudeville people say De Beaufort will be sent over an eight weeks' circuit.

QUEEN ELIZABETH ILL.

BRUSSELS, Nov. 21.—The condition of Queen Elizabeth, who is ill with bronchitis, is serious.

CRUSADE.

GIGANTIC SWINDLE.

Hitchcock Raids Big Concerns.

Says Public Has Been Defrauded of Hundred Million in Five Years.

Postmaster-General in Person Leads Detectives Into Offices.

Oil and Mining Stock of No Value Sold, He Charges; Wireless Also.

[ASSOCIATED PRESS NIGHT REPORT.]

NEW YORK, Nov. 21.—In raids so important that Postmaster Hitchcock took charge in person, inspectors took action today against two concerns which they charge with swindling the public out of more than $40,000,000 by fraudulent use of the mail.

Sheldon H. Burr, president; Eugene H. Burr, secretary-treasurer, and Frank H. Tobey, vice-president of Burr Brothers, were arrested in the first raid and held in $20,000 bail each.

The government charges the firm sold between $40,000,000 and $50,000,000 of mining and oil stock worth little or nothing.

Charles L. Vaughan, a director of the Continental Wireless Telegraph & Telephone Company, incorporated in Arizona, was taken in the second raid and held in $10,000 bail.

Inspectors say his company has sold stock amounting to at least $1,000,000, which has brought no return to investors. Vaughn is treasurer of the Columbia Finance Company, which acts as fiscal agent of the Continental company, and had charge of the Continental office in this city.

PART OF CAMPAIGN.

"Both raids today are further evidence that the government in its warfare against alleged interests swindling people's business has no longer will be content with issuing fraud orders depriving them the use of the mail, but will press for convictions on criminal charges.

The present campaign began some months ago and has resulted in the arrest of Louis A. Cella of St. Louis, and his associates, charged with operating a string of bucketshops, the officers of the United Wireless Company, of the El Progreso Banana Company, of the United Exchange of Chicago, of the Steel-Miller cotton firm of Corinth, Miss., and of more than sixty other firms in all parts of the country.

Postmaster-General Hitchcock estimates the public has been fleeced out of at least $100,000,000 by get-rich-quick concerns in the last five years, but he says their heyday has gone. He said today that other arrests, involving corporations that had sought investors throughout the country, were expected shortly.

HITCHCOCK TALKS.

"The arrest today by postoffice inspectors of the principals in two important companies, Burr Brothers, with offices in the Flatiron Building, and the Continental Wireless Company, with headquarters at No. 56 Pine street," said the Postmaster-General, "constitute two more cases in the series of investigations which postal officials have been making in their crusade against the fraudulent use of the mail."

"With the work accomplished today, seventy-eight cases have been brought to a head with in a year. It is estimated the swindling operations of these seventy-eight cases have fleeced from the American people in a period of five years over $100,000,000.

"The crusade now in progress is the result of a carefully laid plan of some months ago, the first step in which was a thorough reorganization of the inspection service with the selection of a new postoffice inspector. When certain changes and reorganizations were effected, instructions were issued to the newly assigned inspector-in-charge to take up and prosecute vigorously all pending cases of fraud.

AFTER HIGHER-UPS.

"Owing to the extent of those cases and the large amount of work involved, it was necessary to detail a considerable portion of the force of inspectors.

"In order to strike at the root of this evil, the Department directed its agents to go after the men higher up in these gigantic schemes to defraud, and to allow no influence, however, powerful, to prevent the proper punishment of the offenders. Through the assistance of the Attorney-General the full co-operation of his Department was secured in the successful carrying out of this crusade.

"As the work of investigation proceeded, it became apparent the fraudulent use of the mail was far more extensive than had been realized. A vast system of fraud, as far-reaching in its ramifications as the postal service itself, had been developed by unscrupulous men, who through the grossest forms of misrepresentation were stealing from the people millions of dollars annually.

"These fraudulent operations have not only swindled thousands of innocent investors, but have created a lack of confidence in legitimate business enterprises. It is therefore as important to the business community to have these frauds stopped as it is to the people whose losses are directly traceable to them.

CHANGE IN PROCEDURE.

"Formerly the procedure in such fraud cases was entirely different. It was the practice to issue a fraud

(Continued on Second Page.)

PAYING THE FREIGHT.

BOLT CLERKS TO WAGE CART.

Constitution Framers Save Jeopardized Jobs.

Arizona Delegates Get Busy. Time Nears End.

Delegate's Pet Proviso Goes Glimmering in Rush.

[BY DIRECT WIRE TO THE TIMES.]

PHOENIX (Ariz.) Nov. 21.—[Exclusive Dispatch.] Woe and anxiety were with the clerks of the constitutional convention this morning, for their jobs were under fire. Chairman Short of the printing committee made a report asking that half the clerks on the pay-roll be "fired." He said they not only did no work, but got in the way of clerks who wanted to work. But the convention majority, on the basis of a quasi contractual condition, refused to discharge any employees, and then proceeded to elect R. O. Whitesides, a well-known Democratic politician of Douglas, to the purely honorary position of door keeper, one of the door keepers having violated Democratic precedent by resigning.

Spurred to activity by the near approach of the time limit fixed by Congress, the convention did a large amount of work today and cleared the table of everything reported except the educational bill, on which a start will be made in the morning.

Nearly a score of propositions were indefinitely postponed, mainly because of duplication. The rights of municipalities were thrashed out and a clause adopted that confirmed all present privileges. This effectually placed in the constitution the present segregation law bitterly opposed by prohibitionists, who now are unable to include towns in their county elections, under the local option law.

The municipal section, like most of the constitution so far adopted, is bulky. The section on organization of municipalities alone covers two typewritten pages. One of the Democratic members, waking up to a situation that has long been evident to the public at large, protested against this as being legislation in the minutest detail, not proper in a constitution. But there was a Democratic majority for the legislation as usual.

A mine inspector has been provided for, but Delegate Cunniff's pet measure creating the office of State geologist was killed. It is told that Mr. Cunniff, who is one of the convention's leading reformers, was to have been a candidate for appointment to the office.

FIRE UNCOVERS HOBBIES.

Eccentric Illinois Bachelor Has His Home Filled With Musical Instruments—It Burns.

[BY DIRECT WIRE TO THE TIMES.]

BLOOMINGTON (Ill.) Nov. 21.—[Exclusive Dispatch.] Neighbors hastening to the aid of John Bowman, an eccentric bachelor residing near Stonington, when his house was destroyed by fire, were amazed to discover that the structure was full of musical instruments, among them being three pianolas, five graphophones, ten violins and many other varieties of instruments.

The total value of the collection, including the records for the graphophones, was $20,000. He purchased a carload of the records and had them stored in various portions of the house, several cases having never been unpacked. Having plenty of money, Bowman indulged his musical fancy. He had also become fond of automobiles, and has five stored in various sheds.

One touring car which cost him $3000 was utilized by the chickens for a roosting place.

INDIANS AMBUSHED.

HELENA (Mont.) Nov. 21.—The death of two Indians of the Crow reservation who were shot from ambush while rounding up stock that has been turned out on the reservation in defiance of the law, is attributed to cattlemen whose herds have been grazing in this territory and posses are in pursuit today of five men who are alleged to have been implicated in the crime. Two other Indians were wounded, perhaps fatally, by the attacking party. Officials of Carbon county are making an inquiry into the affair.

POSTOFFICE RAID.

(Continued from First Page.)

order against the guilty concern. This method proved ineffective; while it deprived the offending concern of the use of the mail, it was a simple matter for its operators to reorganize under a new name and thus evade the laws.

"In the department's present crusade, the practice has been to proceed immediately to the arrest of the principals in the fraudulent enterprises, the object being to secure prompt conviction and imprisonment.

"The results already accomplished present only the beginning. The work of investigation and prosecution will proceed with all possible vigor until the swindling of the people through the use of the mail ends."

SPECIFIC CHARGES.

The specific charge against Vaughan, set forth in the complaint of William B. Robinson, postal inspector, is that on June 4, 1910, he devised a scheme to defraud Walter N. Altman, of 2001 Clay street, Topeka, Kan., "and divers other persons," by fraudulent use of the mail. It is alleged he falsely represented that the Continental Wireless was to operate and control other companies, and would be in a position to obtain immediate revenues.

Carter R. Keene, postal inspector, told the story of Continental Wireless. The company was organized, he said, in Arizona, on October 1, 1909, with a capital of $5,000,000, but did not begin operations on a large scale until May of this year.

It obtained control of the Collins Wireless Telephone Company, the Pacific Wireless Telegraph Company, the Clark Wireless Telegraph-Telephone Company, and the Massie Wireless Company.

The Columbia Finance Corporation was organized to market the stock, and an ambitious selling campaign was carried on all over the country.

WIRELESS "BUSINESS."

The Collins Wireless Company was organized in the District of Columbia with a capital of $1,000,000. The capital of the Clark Company was $25,000,000; that of the Pacific company, $10,000,000, and that of the Massie, $300,000.

The purpose of the consolidation, as announced in a booklet issued by the Continental Wireless, was to give the company a wide field of operation and to give investors an assured investment in a "conservatively capitalized corporation."

"One of the statements," said Inspector Keene, "read that by taking over stations already established and adding others at Pittsburgh, St. Louis, Omaha, Denver, Salt Lake City, and Reno, a transcontinental service would become possible.

The Collins company, said Inspector Keene, had its headquarters for a number of years in Newark, N. J., where a Frederick Collins, a wireless inventor, had his laboratory.

OTHER COMPANIES.

The Clark company was organized and controlled by Thomas E. Clark, an electrical engineer of Detroit.

The Pacific company had its headquarters at Los Angeles.

The Massie company was organized by Walter W. Massie, an electrical engineer of Providence, R. I.

In a circular sent out from the Continental headquarters in this city there were given the names of the first set of officers. F. T. Davis of Philadelphia was listed as president, A. L. Vaughan as vice-president and treasurer, Massie as director of the operating department, C. B. Walter as secretary, Clark as general manager, and Collins as technical director.

Samuel D. Bradford, a promoter of the Pacific company, was given as manager of the Pacific Coast department. They constituted the board of directors, with these additions: Frank Ford, a banker of Detroit; N. A. Hawkins, business manager of a Detroit automobile company; A. C. Jessup, a New York steel man; A. J. Lauer, secretary of a brewing company of Auburn, N. Y.; Fred Shoemaker of Seattle; Gen. Joseph E. Stepplebein of Atlanta; Max Loewenthal of New York, Henry W. Lee, a Chicago publisher; Sylvester Sullivan of New York, George M. Davis of Wilmington, Del.; Isaac Gans of Washington, and Judge Edwin R. Cochran of Wilmington, Del.

OFFICERS RESIGNED.

Several officers resigned after the concern got under way. President Davis was retired and was succeeded by Bradford Vaughan. Directors Lauer, Shoemaker and Cochran resigned, as did Mr. Massie and Mr. Clark.

President Burr of Burr Brothers was not in his office when the raid was made. Inspectors found him later and when arrested he remarked, quietly:

"It's all ended."

None of the prisoners could furnish bail, and all spent the night in the Tombs.

Assistant District Attorney Dorr said under the new law in effect January 1 of this year, the maximum penalty for a single fraudulent use of the mail is five years' imprisonment, and that the offender could be charged with a violation for every letter proved to have been sent through the mail.

After the raid Inspector Reddy was sitting in Burr Brothers' offices when the telephone bell rang and David Buick called up from Flint, Mich., he said, to ask for particulars about the raid, and what its effect was likely to be. When Reddy declined to give any information, Buick, he said, declared he was coming to New York immediately.

Branch offices of the Burr Brothers at Bakersfield, Cal.; Los Angeles and Seattle were closed by the postal authorities several months ago.

PRESTON ARRESTED IN PORTLAND, OR.

[ASSOCIATED PRESS NIGHT REPORT.]

PORTLAND (Or.) Nov. 21.—E. W. Preston was arrested here tonight on a warrant charging him with using the mail to defraud. The arrest, according to the Federal officials, is in connection with the raid made in New York today on Burr Brothers.

Preston was arrested as he was transferring from a train which arrived from Spokane to the San Francisco train.

Information that he was on the train and a request for a warrant for his arrest came to United States Marshal E. B. Coldwell today from the postoffice inspectors who were watching Preston.

Preston's bail was fixed at $15,000, which he was not able to furnish.

Preston says he has at present no connection with Burr Brothers, and has not been interested in any of their properties since July last. To that time he had been vice-president and field manager of the Coalinga Alladin Oil Company, New York Coalinga Company; Coalinga Crude Oil Company; Consolidated Oil Company, and the People's Associated Oil Company, all of Coalinga, Cal., and the Kern Western Company of Bakersfield.

Preston says all of these were Burr properties.

Preston states he has never had anything to do with the selling of the stock of these companies, and that he never intentionally made any report that could be used to promote the sale of stock.

AWAITING CRITICAL HOUR.

Ten O'clock This Morning Life or Death to Motorcycle Patrolman Coe—Probably Former.

The coming of 10 o'clock this forenoon is eagerly awaited by hundreds of Angelenos—police officers, surgeons and friends of Motorcycle Officer Coe. That hour, should no symptoms have developed by then, will mark the passing of all danger of meningitis in his case and assure the ultimate recovery of the gallant officer whose skull was shattered in an accident sustained while he was doing his duty on West Pico street Saturday morning.

It was 9 o'clock Saturday morning when Police Surgeon C. A. Wright began the operation of removing the shattered bits of skull from Coe's brain in the Receiving Hospital. With Dr. Wright were Drs. W. W. Richardson, H. H. Koons, C. W. Cook and Police Surgeon W. E. Carter, who administered the anesthetic. Remarkable as it may be, the patient's scalp, despite the great violence with which he had been thrown against the telephone pole, had not been broken in any place, but the trained eye of Police Surgeon Wright quickly detected the urgency of a cranial operation. Subsequent developments demonstrated that to have waited a couple of hours longer would have written the death certificate of the patient, due to the rupture of the meningial artery which was continually enlarging the clot on the patient's brain.

Ten o'clock today will mark the passing of the seventy-second hour since the completion of the operation. All who are familiar with the case, doctors and nurses, are sanguine that this hour will be passed with no untoward symptoms of the dreaded complication.

Late yesterday evening, Officer Coe chatted easily with his wife at the Hospital, showing himself perfectly rational in every respect. His condition was otherwise gratifying.

SEES DANGER IN DELAY.

Realty Board Urges Mayor and City Council to Take Advice in Aqueduct Bond Sale.

At a meeting of the governing committee of the Los Angeles Realty Board yesterday the following resolutions, approving the proposed refinancing of the aqueduct, were unanimously adopted:

Resolved: That the Governing Committee of Los Angeles Realty Board believes that the situation now confronting the City of Los Angeles in relation to the Owens River Aqueduct may prove a most serious drawback to the progress of the city, and that any delay in the completion of the aqueduct would inevitably result in very heavy direct financial loss, damage to the prestige of the city, and consequent loss in growth and development, aggregating probably millions of dollars, and that the present condition is already exciting unfavorable comment, locally and elsewhere;

That, realizing that our present Board of Public Works, together with William Mulholland and his associates, and the Advisory Committee of the Aqueduct, comprising Maj. H. T. Lee, J. A. Fishburn, W. B. Matthews and Stoddard Jess, have demonstrated their ability in the conduct of this great enterprise; and havin the fullest confidence in the experienced finan cial judgment of W. J. Washburn and George H. Stewart of the Finance Committee of the City Council, we, the Governing Committee of Los Angeles Realty Board earnestly request the Mayor and City Council of Los Angeles to advance the completion of the aqueduct by all possible means, and especially urge that the advice of the aforesaid civic officers be adopted in the matter of the sale of aqueduct bonds.

Quite An Easy Job

Leaving of coffee, with its harmful, nerve-racking effects.

Use well-made

POSTUM

"There's a Reason"

WASHINGTON.

SHIPPERS HAVE THEIR INNING.

Scientific Management Is All the Railroads Need.

Will Take Place of Increased Rates, They Say.

Experts Tell What Can Be Done by New System.

[ASSOCIATED PRESS NIGHT REPORT.]

WASHINGTON, Nov. 21.—The shippers had their inning today in the contest before the Interstate Commerce Commission over the proposed increases in freight rates on eastern trunk lines. Their contention was that the real solution the railroads need for greater net income lay in scientific management.

This was the burden of the whole day's proceedings, the only witness for the railroads being President Joseph Ramsey, of the Ann Arbor Railroad, the former head of the Wabash system, who defended the proposed increases as vitally necessary in view of increased cost of operation and materials.

The hearing will continue through the week and the commission will not be prepared to decide the case, which involves an increased tariff on several thousand articles, until well into next year.

"SCIENTIFIC SYSTEM."

The shippers' case is in charge of Louis D. Brandeis of Boston, representing the commercial organizations of the Atlantic seaboard, who sprang his "scientific principle" doctrine in his statement of the case at the opening of today's hearing. His witnesses were H. K. Hathaway and James Mapes Dodge of Philadelphia, both heads of big manufacturing concerns.

Mr. Hathaway testified he joined the Philadelphia concern in 1904 with the especial purpose of installing the scientific idea in the plant, and that since the change, the cost of production had been reduced about 20 per cent. and the business transformed from a losing to a profitable venture. His testimony was largely devoted to a detailed description of the minute workings of his system.

GREATER OUTPUT.

"How does the output in 1904 compare with that of today?" asked Mr. Brandeis, seeking to show the advantages of the "scientific system."

"We are producing three times as much," replied the witness.

Mr. Dodge testified the same system exactly was in force in his plant. His slogan was "absolute fairness with the workmen."

He said under the scientific management his companies manufacturing "digestion was very much better," that the company had been able to eliminate night work and that the efficiency of his shop was double that before the inauguration of scientific methods.

Mr. Dodge declared that any shop in the world in a competitive business, that does not vastly improve its methods over those of five years ago, would have to go out of business today.

The four-masted schooner John Twohy which left New York October 11 for San Juan, Porto Rico, and was many days overdue at that port, reached her destination Sunday with all well on board.

Dr. Lyon's PERFECT Tooth Powder

cleanses, preserves and beautifies the teeth, prevents tooth decay and imparts purity and fragrance to the breath.

Theaters—Amusement—Entertainments.

BELASCO THEATER—Belasco-Blackwood Co., Props. and Mgrs. Main St., Between 3rd and 4th Streets. THE FOREMOST STOCK COMPANY IN AMERICA.

LEWIS S. STONE and the Belasco theater company last night gave the first performance [illegible] BURTON WELLS' new military play.

THE CASE OF SERGEANT WILDE

The Belasco stage has known many first productions, but none has achieved a greater success than this undeniably fine play.

THE CASE OF SERGEANT WILDE will later in the season be presented at one of Broadway's noted theaters and at just DOUBLE THE BELASCO PRICES but the presentation will not be ONE BIT BETTER THAN IS TO BE SEEN AT THE BELASCO.

THE CASE OF SERGEANT WILDE WILL BE THE SENSATION OF BROADWAY WHEN IT REACHES NEW YORK. DON'T WAIT UNTIL THEN—SEE IT NOW—THIS WEEK, AT THE BELASCO AND AT THE BELASCO SCALE OF POPULAR PRICES. EVERY NIGHT, 25c, 50c AND 75c. MATINEES—THANKSGIVINK DAY, Saturday and Sunday, 25c to 50c.

PANTAGES—Nat. Cozy, Absolutely Fireproof. Broadway, Bet. Fifth and Sixth. Matinee Today 2:30—Twice Nightly—7 & 9—POPULAR PRICES—10c, 20c, 30c. UNEQUALLED VAUDEVILLE—AMERICAN AND EUROPEAN STARS. *Alfred, the Great* The Chimpanzee with a Human Brain. Daily Stage Receptions. *Billie & Maud Kellar* *Delmar & Delmar* A BIG SHOW *Edwin Keough & Co.* *Allen & Lee* *Biograph*

GRAND OPERA HOUSE—Matinees TODAY, Thursday and Sat. Phones: Main 1267, Home A1267. *It's a Tremendous Success* *Ferris Hartman* and his superb company present the famous musical comedy hit *The Spring Chicken* BIG SPECIAL MATINEE THANKSGIVING DAY. SEATS ARE NOW ON SALE.

HAMBURGER'S MAJESTIC THEATER—Broadway Near 9th. LOS ANGELES' LEADING PLAYHOUSE—OLIVER MOROSCO, Manager. The Messrs. Shubert Present *Mme. Nazimova* Tonight and Wednesday Matinee—Ibsen's "LITTLE EYOLF." (First time here.) Wednesday and Thursday Night and Thurs. Matinee—Ibsen's "A DOLL'S HOUSE." Friday and Saturday Night and Saturday Matinee—Schnitzler's "THE FAIRY TALE." (First time here.) BEGINNING NEXT MONDAY EVENING, NOV. 28. SEATS ON SALE THURSDAY. *William Faversham* Supported by *Miss Julie Opp* and his company in *THE WORLD AND HIS WIFE*

MOROSCO'S BURBANK THEATER—Main St. Near Sixth. LOS ANGELES' LEADING STOCK COMPANY. FIRST TIME BY ANY STOCK COMPANY. SPECIAL MATINEE THURSDAY—THANKSGIVING DAY. A GRAND ARMY MAN NIGHTS—25c, 50c, 75c. MATINEES Thursday, Saturday, Sunday—10c, 25c, 50c.

Timely Special Announcements.

CAWSTON OSTRICH FARM—SOUTH PASADENA—The Celebrated Farm the Newspapers of America have been describing since 1886. See The 300 Gigantic Birds—The Largest Incubator in the World. The Factory Making the Famous Cawston Ostrich Plumes. 25c Round Trip, Including Admission. Tickets at Our City Store and P. E. Ry. Depot. TAKE SOUTH PASADENA CARS ON MAIN STREET. CAWSTON CITY STORE, 313 SOUTH BROADWAY

LOS ANGELES OSTRICH FARM—Estab. 1906 Opposite Eastlake Park. All cars transfer direct to Farm. Fare 5c. BABY OSTRICHES HATCHED DAILY. Excursion tickets round trip and admission, 25c. WE HAVE ONLY ONE Store 324 S. Broadway, Next to Blackstone's

Theaters, Amusements.

ORPHEUM THEATER—MATINEE [illegible] The Standard Orpheum

Whose Dainty [illegible] Famous. Her [illegible]

Willard Simms & Co. Ever been to Europe and had experience with "The Continental Waiter"? Come and see his Magnificent Stupidity. Spissel Bros. Thurber & Madison. "Marse Shelby's Chicken Dinner" is a Real Vaudeville Classic. You must not Miss the Last Opportunity of Seeing It. John P. Quinn & Mitchell. this Skit is so Very Funny. "Great" is the one fit adjective to apply to these Magnificent Aerialists, who Simply have no Equals. The Fl[illegible]. Her Last Week—and she is a Revelation of the Beauty of Spanish Dancing. La Tortajada. The Latest, Orpheum Motion [illegible] EVERY NIGHT—10c, 25c, 50c, 75c.

THE AUDITORIUM—THIRD [illegible] This Afternoon—The S[illegible] THE GREATEST OF ALL [illegible] Countess T[illegible] De Swi[illegible] In Her Famous Classic Dances, which was the season, with a big orchestra under the [illegible] MR. HENRY [illegible] The Performance will commence at 2:15 [illegible] Second and last appearance on Friday afternoon.

THE AUDITORIUM—THIRD [illegible] FOURTH AND LAST WEEK OF [illegible] BEVANI GRAND OP[illegible] Tonight, "La[illegible] WITH FRANCINI, SCHERZER, CAMPANA [illegible] Wed. Mat. Faust. Wed. Eve. Rigoletto. Thurs. Mat. Il Trovatore. Thurs. Eve. La Boheme.

MASON OPERA HOUSE—EVERY NIGHT THIS WEEK. SPECIAL THANKSGIVING DAY MATINEE. EVERYONE HEADED FOR THE [illegible] See THE FORTU[illegible] With FRED NIBLO and [illegible] PRICES—50c to $2.00. Seats now on sale.

LOS ANGELES THEATER—Roland Carter & Co. Hetty Urma. The Laugh-o-Scope. Matinee Every Day—10c, 20c.

LUNA PARK—Cor. Washington & Main Sts. IN THE HEART OF THE [illegible] Now Op[illegible] —ATTRACTIONS— Royal Hungarian Band concerts Twice Daily—Majestic Theater (with Ladies' Orchestra of [illegible] pictures)—Temple of Palmistry—Scenic Railway—Diving Venus—Carousel—Aerial Swings—Refreshments. No Liquors sold on the [illegible]

LEVY'S CAFE CHANTANT—THE MARIMBA BAND, from the Alcazar, Paris, and Soprano, from the Grand Opera, Vienna, at the Theater. JESSIE STAFFORD, Whistling Soprano. AN ORCHESTRAL PROGRAM OF [illegible]

Superb Routes of [illegible]

San Francisco, Eureka, [illegible] couver, Victoria—Pedro, 10:15 a.m. Redondo 1:00 p.m. Every Sunday. STEAMER SANTA ROSA leaves San Pedro 10:00 a.m. Redondo 1:00 p.m. Every Sunday. FOR SAN [illegible] Excursions—leave San Pedro 10:00 a.m. every Saturday. Low Rates. Largest Steamers. [illegible] Ticket Office 540 S[illegible] Phones Home F7945; Sunset, Main 47.

SAN FRANCISCO AND P[illegible] NEW S. S. BEAR. FRIDAY NOVEMBER [illegible] At 10:30 a. m. from San Pedro for San Francisco. S. S. ROSE CITY, November 25. San Francisco $5.35 Second Class. TICKET [illegible] 320 So. Spring Main 8[illegible]

PACIFIC MAIL S. S. CO.—China, India, Manila [illegible] Steamers Manchuria, Mongolia, Korea, [illegible] Maru now in service, being largest steamers [illegible] Orient via Honolulu. SAILINGS FROM SAN [illegible] November 22, 29 and later. Sailings from Eastern ports for all [illegible] vals. For literature apply to T. A. Gr[illegible]

EUROPE, Honolulu, Japan, [illegible] $108.50—FIRST-CLASS AROUND THE WORLD—$[illegible] Pacific Mail, North German Lloyd, Canadian [illegible] Steamship Department German American [illegible]

$80.00 FIRST CLASS San Francisco. Berth and meals included. PORTLAND, $5.00; steerage passage accommodations. Sailing Tuesdays. COAST STEAMSHIP LINE, 634 South Spring St.

REDONDO BEACH—The [illegible] THE BEACH OF GREATEST COMFORT. CARS EVERY FEW MINUTES FROM LOS ANGELES AND REDONDO RAILWAY

READY.

NEW MEXICO CONVENTION ENDS WORK OF FRAMING CONSTITUTION.

[ASSOCIATED PRESS NIGHT REPORT.]

SANTA FE (N. M.) Nov. 21.—The Constitution formulated by the convention which closes today contains 20,000 words, 130 sections grouped into twenty-two articles.

Probably no other commonwealth ever was confronted with the peculiar difficulties which faced the Constitutional Convention when it convened. Unique and paramount, despite repeated denial, was the race and language question. The 135,000 people of New Mexico who are of Spanish-American descent demand protection of their equality before the law, retention of their ancient rights and privileges, suspicious on account of the Federal Enabling Act which demands that the State officers and legislators must speak English. They insisted upon guarantees that were difficult to formulate without giving them a wider intent in other directions than intended.

HEED MR. TAFT'S ADVICE.

This task was made no easier by the fact that one-half of the Republican majority was of Spanish-American descent, while the Democratic minority had not one delegate of that race.

The convention also bore in mind the advice of President Taft to formulate a "safe and sane" Constitution—a Constitution unlike that of Oklahoma—as well as the many restrictions and conditions imposed by the Enabling Act. It, too, had to take into consideration the insistent demands for progressive features, a demand out of which the Democratic minority naturally made the most political capital.

The convention was compelled to listen to the plea of vested interests and capital that New Mexico needed railroads and capital for development and that nothing should be done to hamper future development.

The various debts of the counties which the new State is to assume; the regulation of the land donations of 13,000,000 acres; the regulation of the liquor traffic and kindred questions had to be dealt with.

THE NEW FEATURES.

As a result, a Constitution following along the older models was adopted.

An elective corporation commission with these salient new features: having no judicial powers but nevertheless the right to regulate rates for transportation and transmission, to grant charters and to supervise corporations. An automatic arrangement immediately takes the decisions of the commission up to the State Supreme Court, which must pass upon them judicially without delay.

The initiative and referendum were rejected, but a referendum clause was included which enables 25 per cent. of the voters upon petition, to suspend a law within ninety days of a legislative session and a 10 per cent. of the voters upon petition to submit a law passed by the last Legislature to a popular vote at the next election, while a majority of the Legislature may submit to the people Constitutional amendments.

Prohibition and local option were excluded but the way was left open to the next Legislature to deal with these questions and a stringent anti-pass section was adopted.

BOUNDARY DISPUTE A FEATURE.

The Constitution raises a boundary dispute with Texas and Colorado. It provides for an elective judiciary from top to bottom, and for elective State officers. It limits the tax rate to 12 mills the first two years and 10 mills after that. It grants to women the right to vote at school elections and makes them eligible to school directorates and school superintendencies of counties. It abolishes the fee system at present the rule. It prohibits separate schools for Anglo-Saxons and Spanish-Americans and provides for payment by the State of the railroad bond indebtedness of $1,000,000 through the sale of 1,000,000 acres of land granted by Congress.

No distinction is to be made in the franchise, jury duty, or in holding office other than that of State and Legislature on account of inability to speak English.

Outside of these clauses the Constitution resembles very much that of the United States and of the older States, being briefer than the latter and including much less legislation than those of Oregon and Oklahoma.

The convention believes that it has formulated a fundamental law that will be ratified by the people and approved by Congress and President Taft.

hings Alo[illegible]

[illegible] ty-three defeate[illegible] on the initiative [illegible] proximately 108,[illegible] 42,649 for, and [illegible] cular thing in th[illegible] Prohibition amen[illegible] were cast. The [illegible] ed by 18,000. A[illegible] empowering the [illegible] to regulate its ta[illegible] regardless of co[illegible] or State statute[illegible] levying of a po[illegible] votes. Unofficial [illegible] was defeated by

PACIFIC CR[illegible] [ASSOCIATED P[illegible] WILL GREE[illegible] SAN FRANCI[illegible] Pacific cruiser [illegible] Rear Admiral B[illegible] day from the So[illegible] where the vessel[illegible] in target practic[illegible] ing of the flagsh[illegible] the armoured cru[illegible] rado, South Dak[illegible] Pennsylvania wil[illegible] ing the stay of [illegible] Asama and Kasa[illegible] ed to arrive tomo[illegible] by way of Honolu[illegible]

FARM SP[illegible] RANCHER IS G[illegible] [BY DIRECT WI[illegible] OROVILLE (C[illegible] sive Dispatch.] [illegible] Gridley, this cou[illegible] between his wife[illegible] he chose the farm[illegible] life in the city o[illegible] ence to life on h[illegible] Pitkin has just [illegible] teriocutory decree[illegible] the ground of de[illegible] the San Jose girl[illegible] she could not mak[illegible] up gay city life [illegible] district. She pref[illegible] than to forsake [illegible]

SAYS DEE[illegible] WRITING EXP[illegible] [BY DIRECT WI[illegible] COLUSA (Cal.) Dispatch.] In the[illegible] test over an alleg[illegible] able property of t[illegible] W. H. Williams [illegible] county, the stand[illegible] day by Carl Eis[illegible] known handwritin[illegible] scribed in great d[illegible] declaring the signa[illegible] deed a forgery. [illegible] nature and comp[illegible] point, with a know[illegible] deceased, he show[illegible] ture on the deed [illegible] piece, according to [illegible] pointed out that [illegible] different on the t[illegible] trial will close th[illegible]

SAN JOAQUI[illegible] CONGRESS[illegible] DAUGH[illegible] MISS EVA SMITH[illegible] BRIDE OF E[illegible] Both Are Gradua[illegible] University of [illegible] Marriage at Bake[illegible] of Their College [illegible] Sheep Export Dea[illegible] [ASSOCIATED PRESS] BAKERSFIELD, [illegible] First Congregational[illegible] ing Esper Signius L[illegible] ed States Geological [illegible] Eva Smith, daughte[illegible] and Mrs. S. C. Smith[illegible] married, Rev. Edga[illegible] tor of the church, [illegible] Dorritt Smith, sister [illegible] maid-of-honor and W[illegible] the Geological Surv[illegible] Both bride and groo[illegible] of the State Univer[illegible] and the wedding is t[illegible] school days' romance[illegible] in a few days for t[illegible] Washington, D. C.

MEETS OF[illegible] George Otis Smith[illegible] United States Geolo[illegible] formally met the oil [illegible] the local fields, at t[illegible] today. While he has [illegible] any statement for [illegible] talked freely of the [illegible] oil men, in order to [illegible] as much data as po[illegible] port he will give [illegible] Washington.

SHEEP EXPE[illegible] M. J. Avila, a sheep [illegible] here from Portugal [illegible] to take charge of the [illegible] of the Miller and L[illegible] of the largest sheep[illegible] State, died last even[illegible] said to be one of th[illegible] perts in this country.

ALL THE[illegible] S[illegible] All the Old and [illegible] tures of "The T[illegible] Next Sunday's [illegible]

With its new [illegible] running, its fine a[illegible] press once more in[illegible] der, and two othe[illegible] fecting presses [illegible] Times will be ab[illegible] next Sunday even[illegible] popular features [illegible] ments.

The Times has pr[illegible] past month the bi[illegible] newspaper on ear[illegible] most advertising; [illegible] have been some th[illegible] on account of the [illegible] equipment by the h[illegible] disaster of October [illegible]

Gradually, the [illegible] typographical, dyn[illegible] engraving, stereoty[illegible] ing, and all, has be[illegible] tated. The coming [illegible] see The Times able [illegible] any mechanical or [illegible] emergency. Next S[illegible] sue will be a Colo[illegible] Beauty, with noth[illegible] while left out.

Theaters, Amusements and
HEUM THEATER--
MATINEE DAILY AT
Orpheum
Augu
Glo
Whose Dainty Plandogue
Famous. Her first Appe
Hard Simms & Co.
to Europe and had
with "The Conti-
Walter" Come and
Magnificent Stupidity.
Spissell
rber & Madison
Whe
Mrs. Malaprop's Chicken Din-
a Real Vaudeville
You must not Miss
Opportunity of Seeing It.
John P.
nn & Mitchell
is so Very Funny.
the one 21 adjective
to these Magnificent
who simply have to
The Flyi
Week—and
Revelation of
ty of Spanish
La Tortajada
atest, Orpheum Motion Pi
IGHT—10c, 25c, 50c, 75c. MATINEE
AUDITORIUM-- "THEATER BEAUTIFUL"
is Afternoon---The Seaso
THE GREATEST OF ALL RUSSIAN
Countess Th
De Swi
famous Classic Dancer, which were the
ith a big orchestra under the direction of
MR. HENRY OHL
rmance will commence at 3:15 Sharp.
d last appearance on Friday afternoon.
AUDITORIUM-- "THEATER BEAUTIFUL"
FOURTH AND LAST WEEK OF
BEVANI GRAND OPER
night, "La Bo
FRANCINI, SCHERZER, CAMPANA, BEVAN
Fri. Eve. La
Sat. Mat. La
Sat. Eve. La
A GRAND
POPULAR
ust
goletto
Trovatore
a Bohemeo
ON OPERA HOUSE--
EVERY NIGHT THIS WEEK.
SPECIAL THANKSGIVING DAY MATINEE
EVERYONE HEADED FOR THE BASE
e THE FORTUNE
With FRED NIBLO and the Orig
ce to $2.00. Seats now on sale.
ANGELES THEATER--
and Carter & Co.
ty Urma
ugh-o-Scope
Franklin
Ardell
& Co.
e Every Day--10c, 20c, 30c
A PARK-- Cor. Washington and Main Sts.
IN THE HEART OF LOS
Now Open
—ATTRACTIONS—
Sousa's Band, concerts Twice Daily—Mat
ner (with Ladies' Orchestra of 7 pieces
Temple of Palmistry—Shooting Gall
Carousal—Aerial Swing—Fun Wher
No Liquors sold on the Grounds.
'S CAFE CHANTANT--
MARIMBA BAND, from the Amazon
from the Grand Opera, Vienna. THE
JESSIE STAFFORD, Whistling
AN ORCHESTRAL PROGRAM AS
Superb Routes of Tra
rancisco, Eureka, Seat
ouver, Victoria--
TEAMER SANTA ROSA leaves San Pedro
p.m. Every Sunday. FOR SAN DIEGO
—leave San Pedro 10:30 p.m. every
ow Rates. Largest Steamers. Quickest Time
cket Office 540 S.
F7845; Sunset, Main 47. Right
RANCISCO AND PORTLA
NEW S.S.
BEAR FRIDAY NOVEMB
from San Pedro for San Francisco
S. ROSE CITY, November 26.
TICKET OFFICE
530 So. Spring St.
Main 8[illegible]
IC MAIL S. S. CO.--For
hina, India, Manila and
Honolulu, Mongolia, Korea, Manila
ver to service, being largest vessels
Honolulu. SAILINGS FROM SAN FRA
er 25, 29 and later.
Eastern ports for all Trans-Atlantic
erature apply to T. A. Graham, Agent, 6
PE, Honolulu, Japan, Ch
FIRST-CLASS AROUND THE W
Mail, North German Lloyd, Cunard, White
German American Se
San Francisco
included PORTLAND, $15.00-$20.00
ommodations. Sailing Tuesday, Thursday
HIP LINE. 526 South Spring St. Main
NDO BEACH--The Ideal
EACH OF GREATEST COMFORT AN
VERY FEW MINUTES FROM BROOD
AND REDONDO RAILWAY

...nings Along Pacific Coast.

...ELD;
...S FLEE.

...Wins Battle
...outh.

...on Verge of
...Avers.

...Back of
...Line.

...REPORT.]
...21.—Mrs. Al-
...Walker,
...F. Walker, a
...were victo-
...Coast here today
...Inland West-
...who has fol-
...her son since
...Salt Lake City
...action made
...was held un-
...a charge of
...of her prop-
...funds and
...detective was
...of the Walk-
...the surveil-
...who driven Mrs.
...nervous pros-

...PORTLAND.
...Portland, Ida.,
...and over the
...this morn-
...the detect-
...bonds to
...the when the
...Coast, West-
...attention of
...Salt Lake City
...ordinary hear-
...declared that
...for her every
...her to the
...Coast. West-
...on case, re-
...Mrs. Walk-
...to her un-

...ESTATE.
...filed the state-
...executed the
...to and his
...actions of the
...Miller's for-
...a suit other
...former mar-

...whether was
...public division
...who is now on
...the City to ap-
...United State Court
...action for con-

...during the re-
...for the Walkers
...the intention to
...Mr. He expects
...to Seattle to

...CITY.
...Will Pro-
...Fountain and
...Charity.

...REPORT.]
...21.—In her will,
...Mrs. Flor-
...life with of a
...since dead,
...with which she
...Fountain in a
...to bird and
...man, is to be
...found, the late

...Supt. Sacra-
...public or-
...Sunday Club
...left $200, to
...Asylum, $200;
...Prevention of
...to the So-
...of Cruelty to
...I. W. C. A.,
...Trinity Epis-
...$100 each;
...of Woodland,
...and Church of

...about $200,
...than those
...relatives and

...UNION.
...JUDGE.
...REPORT.]
...filed "Har-
...ed, told the
...Julius Hughes
...her last Fri-
...in favor of
...friend, with
...in 1896, in
...was 23.
...in Folsom
...here. Be-
...the boy
...Ben name
...had his fam-
...Coast county,
...at Per-
...and said

...READY.
...TRIP.
...REPORT.]
...leaving here
...demon-
...of Cal.
...Rail-
...of the
...all along
...of the De-
...to be in
...return to
...where
...depart-

...FOR.
...TLE.
...REPORT.]
...traveling
...Club
...of her
...stopped
...with
...Mr. T. F.
...only to
...Woodland
...couple had
...Hotel at
...further was
...get-
...Woodland
...the couple.

...CARRY.
...PORTER.
...REPORT.]
...Official Sig-
...and referen-
...to the voters
...of thirty-two
...and com-

RAILROAD RECORD.

ASK COURT TO HOLD UP RATES.

Roads Oppose Operation of Tariffs to Coast.

"Unreasonable," Avers Lawyer at San Francisco.

Official Cites Law to Support Commission.

[ASSOCIATED PRESS NIGHT REPORT.]

SAN FRANCISCO, Nov. 21.—Before Judges Gilbert, Ross and Morrow, sitting en banc in the United States Circuit Court, argument was begun today on a motion to make permanent the injunction forbidding the Interstate Commerce Commission to reduce freight rates on certain commodities between Missouri River points and Washington, Oregon and Arizona.

The argument was opened by C. A. Durbrow for the Southern Pacific. He maintained that the Interstate Commerce Commission had exceeded its powers in making the reduction to which the twenty-two western railway companies were objecting. He argued also that the reduction itself was unreasonable inasmuch as it would cause a loss to the railway companies of millions of dollars. His own corporation estimated its loss at $1,000,000.

He was followed by attorneys representing other railway companies before the representatives of the commission began their arguments.

Attorney C. O. Whittemore argued the rates should have been fixed upon a mileage basis instead of having been "blanketed."

SUPPORTS THE COMMISSION.

Assistant United States Attorney-General Lamb took the stand that railroads do not make their profits on given rates, but on the amount of traffic handled over the road, arguing that the revenue is increased with the stimulation in business that results from the conservative reduction of rates. He said it costs no more to haul 30,000 pounds of silk than the same bulk of sand, but that the railroads charge more for the hauling of silk because of its greater value, the rate being much higher than the difference in the insurance.

Lamb pointed to the Hepburn bill, saying that under it Congress had given the Interstate Commerce Commission the right to fix rates for the future. He also called the court's attention to the fact that the railroads had been given ample opportunity to be heard in the present matter. The official will continue his argument tomorrow.

PACIFIC CRUISERS IN BAY.

[ASSOCIATED PRESS DAY REPORT.]

WILL GREET JAP VISITORS.

SAN FRANCISCO, Nov. 21.—The Pacific cruiser fleet, commanded by Rear Admiral Barry, arrived here today from the Southern California coast where the vessels have been engaged in target practice. The fleet, consisting of the flagship West Virginia and the armoured cruisers California, Colorado, South Dakota, Maryland and Pennsylvania will remain in port during the stay of the Japanese cruisers Asama and Kasagi, which are expected to arrive tomorrow from the Orient by way of Honolulu.

FARM SPLITS COUPLE.

RANCHER IS GRANTED DIVORCE.

[BY DIRECT WIRE TO THE TIMES.]

OROVILLE (Cal.) Nov. 21.—[Exclusive Dispatch.] Charles H. Pitkin of Gridley, this county, had to choose between his wife and his farm and he chose the farm. Mrs. Pitkin chose life in the city of San Jose in preference to life on her husband's farm. Pitkin has just been granted an interlocutory decree of divorce here on the ground of desertion. He married the San Jose girl some time ago and she could not make up her mind to give up gay city life for one in the rural district. She preferred divorce rather than to forsake San Jose.

SAYS DEED IS FORGED.

WRITING EXPERT ON STAND.

[BY DIRECT WIRE TO THE TIMES.]

COLUSA (Cal.) Nov. 21.—[Exclusive Dispatch.] In the Williams-Kidd contest over an alleged deed to the valuable property of the estate of the late W. H. Williams of Williams, this county, the stand was occupied all day by Carl Eisenshimel, the well-known handwriting expert, who described in great detail his reasons for declaring the signature on the alleged deed a forgery. By taking the signature and comparing it, point by point, with a known signature of the deceased, he showed that the signature on the deed is built up piece by piece, according to his theory. He also pointed out that the punctuation is different on the two signatures. The trial will close this week.

SAN JOAQUIN VALLEY.

CONGRESSMAN'S DAUGHTER WEDS.

MISS EVA SMITH BECOMES THE BRIDE OF E. P. LARSEN.

Both Are Graduates of the State University of Berkeley and the Marriage at Bakersfield Is Sequel of Their College Days' Romance. Sheep Expert Dies.

[ASSOCIATED PRESS NIGHT REPORT.]

BAKERSFIELD, Nov. 21.—At the First Congregational Church this evening Esper Signius Larsen of the United States Geological Survey, and Miss Eva Smith, daughter of Congressman and Mrs. S. C. Smith of this city, were married, Rev. Edgar R. Fuller, pastor of the church, officiating. Miss Dorritt Smith, sister of the bride, was maid-of-honor and W. C. Mendenhall of the Geological Survey, the best man. Both bride and groom are graduates of the State University at Berkeley, and the wedding is the sequel of their school days' romance. They will leave in a few days for their new home in Washington, D. C.

MEETS OIL MEN.

George Otis Smith, director of the United States Geological Survey, informally met the oil men interested in the local fields, at the Southern Hotel today. While he has declined to make any statement for publication, he talked freely of the situation with the oil men, in order to gather from them as much data as possible for the report he will give on his return to Washington.

SHEEP EXPERT DIES.

M. J. Avila, a sheep expert, who came here from Portugal seven years ago to take charge of the sheep department of the Miller and Lux ranches, one of the largest sheep ranches in the State, died last evening. Avila was said to be one of the best sheep experts in this country.

ALL THERE SUNDAY.

All the Old and Favorite Features of "The Times" in Next Sunday's Issue.

With its new octuple press running, its fine sextuple color press once more in working order, and two other great perfecting presses agoing, The Times will be able to restore next Sunday every one of its popular features and departments.

The Times has printed for the past month the biggest Sunday newspaper on earth with the most advertising; but there have been some things lacking, on account of the injury to its equipment by the heartbreaking disaster of October 1.

Gradually, the equipment, typographical, dynamical, art, engraving, stereotyping, printing, and all, has been rehabilitated. The coming week will see The Times able to cope with any mechanical or journalistic emergency. Next Sunday's issue will be a Colossus and a beauty, with nothing worth while left out.

AIR MESSAGE OFF COURSE.

Wireless From Key West to Norfolk, Va., Is Distinctly Read by Operator at Vallejo.

[ASSOCIATED PRESS NIGHT REPORT.]

VALLEJO, Nov. 21.—A message in transit through the air from Key West, Fla., to Norfolk, Va., was received by Operator Bennish at the United States station at the Mare Island Navy Yard early this morning. Every word of a conversation between the two operators on the Atlantic Coast was distinctly read.

At 2 o'clock tomorrow morning a message will be sent from Mare Island to Key West, a distance of 3889 miles. It is believed by experts here that direct communication can be established across the continent.

POLT FOR FOUNDLING.

CHARITY GETS ESTATE.

[BY DIRECT WIRE TO THE TIMES.]

SAN FRANCISCO, Nov. 21.—[Exclusive Dispatch.] A severe jolt to Mrs. Florence V. Bourne, formerly known as Florence Hutchinson, was found today in the will of the late Anna M. Hutchinson, offered for probate. Mrs. Bourne, supposed to be an adopted daughter, received but $5, the rest of a $5000 estate going chiefly to charity. In the will Mrs. Hutchinson says she took Florence from a public institution when two months old but that she never adopted the child. A collection of antique furniture is left by the will to the Park Memorial Museum. The chief article of interest is a Chippendale chair of mahogany which it is believed that George Washington sat in when he reviewed the Colonial troops at Salem. Bethany Church receives the bulk of the rest of the property.

LODGE IS SILENT.

United States Senator Makes No Comment on Foss's Demand That He Withdraw.

[ASSOCIATED PRESS NIGHT REPORT.]

BOSTON, Nov. 21.—United States Senator Lodge made no reply today to the demand of Governor-elect Eugene N. Foss that Senator Lodge withdrew as a candidate for re-election on the ground that he does not represent the sentiment of his State.

It was said today at the headquarters of Senator Lodge that nothing would be given out at present and possibly not at all, on the matter.

SLOPE BRIEFS.

Two Die in Wreck.

CHICO (Cal.) Nov. 21.—Conductor Ralph Crum and Brakeman A. B. Strong were killed today, eighteen miles from Stirling City, when the axle of a logging car broke, wrecking several heavily laden cars. Strong was buried beneath a mass of timber and workmen were occupied several hours in extricating the body.

Court Stays Thompson's Sentence.

SAN FRANCISCO, Nov. 21.—Dr. Robert Thompson, sentenced to twenty years imprisonment in San Quentin for the murder of Eva Swan, was granted today a ten days stay of execution to permit an appeal to be taken to the Appellate Court. Until the appeal is disposed of he will remain in the County Jail.

Oregon Dwarf Dies.

CANYONVILLE (Ore.) Nov. 21.—Minnie Pickett, aged 13 years and four months, and weighing only fourteen pounds, died here today. She is believed to have been the smallest person in the world for her age.

Impanel Damage Suit Jury.

SAN JOSE, Nov. 21.—The impaneling of a jury was begun today in the Superior Court in the action of Mrs. Catherine Ivancovich against ex-Truant Officer Frank R. Shafter, to recover $50,000 damages for the death of her husband, a prominent fruit dealer, who was killed two years ago by Shafter in a quarrel following the seizure of Ivancovitch's truant child by Shafter.

Black Petticoats 95c
Compare favorably with $1.25 grades. Made of silk finish percaline in deep shirred and tailored stitched flounce styles. Plain black, feature today at 95c.

ARTHUR LETTS
Broadway Department Store
HOME 10571. BDWY. 4944. BROADWAY COR. 4TH. LOS ANGELES.

$1.25 to $1.50 Waists $1.00
Exceptional values at regular prices. Reduced in price to make room in our waist department. Made of striped shirtings and white linen finished cambric, tailored style, today $1.00.

Men Who Read The Times

This Bargain is Presented To You Only ---- Today

Men's $15.00 Suits

$11.95

They are all-wool.
Hand tailored throughout.
New Tans, Browns and Grays.
Sizes for men and young men.
You save $3.05 on every suit.
Remember today only.
This ad does not appear in any other paper.
Grasp the opportunity *now*.

Men's Annex

Timely Cut Glass Event 2 Days Before Thanksgiving

The grace and beauty which cut glass adds to a Thanksgiving table is beyond estimate. Its refined appearance is the essence of good taste. With a most interesting and profitable event today no housewife who is planning Thanksgiving dinner should fail to make selection. Just glance over the list and you will surely not be satisfied until you have profited in the selection of several pieces.

BERRY OR FRUIT BOWLS $3.95—Other excellent styles at $5 and $5.95.

HANDLED NAPPIES $1.25 and $1.50—Also used as bonbon dishes.

TWO HANDLED PIECES $2 AND $3—Used for candies.

ROUND NAPPIES $3—7-inch size.

SUGARS & CREAMS $3.95 PR.—Beautiful cuttings.

VENETIAN GLASS
Pieces in Venetian Glass at 50c, 75c, 95c and up to $5.00.

BEAUTIFUL VASES 25c—50c and up to $1.

That Roast Pan

is here awaiting in our stock for your selections today. Any style you may want—that is reliable.

2 Excellent Styles at, each $1.25
Blue Enamel Roast Pans ..$1.50

Blue Enamel Roast Pans $2.00
Good, Large Size Roast Pans $2.75
Large Blue Enamel Roast Pans $3.00

SAVOY ROASTERS $2.45—Gray enamel; self-basting.

DRIP PANS—of sheetiron; 10c, 15c, 18c and 22c.

ROAST PANS 39c—Gray enamelware, Basement.

MR. TAFT IS STORM-TOSSED.

Cruiser Tennessee Which Carries Executive From Panama and Convoy Encounter Gale.

[ASSOCIATED PRESS NIGHT REPORT.]

AT SEA ON BOARD THE UNITED STATES STEAMSHIP MONTANA, Nov. 21.—[Via Wireless.] President Taft on the return home from Panama and Guantanamo, was in reality upon a high sea yesterday when the United States Cruiser Tennessee and her convoy, the Montana, was tossed about by a northwestern storm off the Northern coast of Florida.

For hours the vessels battled against a forty-mile gale. The President demonstrated that he is a good sailor and thoroughly enjoyed the blow.

When the storm struck, the speed of both vessels was reduced from 17 to 15 knots. Early today the gale cleared and in a fresh breeze the vessels steamed with renewed speed toward the capes.

It is expected Cape Hatteras will be reached early Tuesday and that the President will disembark at Norfolk Tuesday at noon.

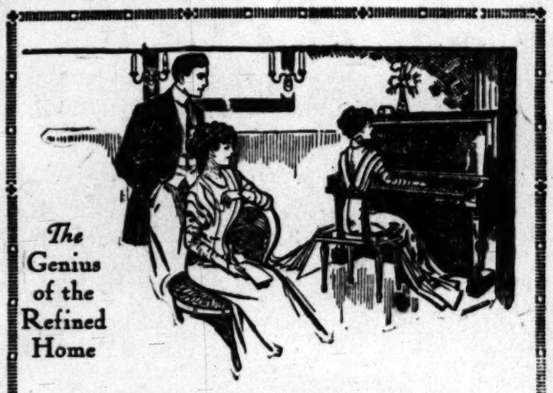

The Genius of the Refined Home

the KNABE
PIANO

The name "Knabe" is associated so much with the names of famous artists and great musical events that it is necessary now and then to remind you that the "Knabe" is also found in the most exclusive homes in America. We have a little booklet called "Knabe Patrons," which you may have on request.

The Knabe is indeed the monarch of all concert pianos, but it is also the genius of the home—possessed of that peculiarly rich and sympathetic "Knabe" tone—a tone as satisfying and endearing as the music of the human voice when that organ attains perfection as the instrument of some great soul.

Sold Exclusively By
The Fitzgerald Company
523 Broadway

Real Estate Directory

Sacramento Valley Irrigation Company
Largest irrigation project in California, most perfect irrigation system ever undertaken. Get free descriptive matter from H. L. HOLLISTER & CO., Sales Agents. VERNON J. BARLOW, Resident Mgr. Suite 506 Central Bldg., Los Angeles.

"Seaside Terrace"
Apartment Sites.
Best Investment in So. California
Address CARL F. SCHADER,
SANTA MONICA.

Rental Department
For Stores, Offices and Houses.
ROBERT MARSH & CO.,
Security Bldg., Main Floor.
Telephone Exchange 175. Entrance Fifth Street.

Angeles Mesa
Where the Cool Sea Breezes Blow
E. A. FORRESTER & SONS, INC.
Forester Bldg., 640 S. Broadway
Home 10701 Broadway 2112

40 Acres Alfalfa Land
Near Fresno. Cheap Water. $40 PER ACRE. EASY TERMS.
EMIL FIRTH,
319 W. 4th, bet. Broadway and Hill
A8105. Main 2543.

Fresno Valley Alfalfa Lands
$35 and up. Easy terms. Buy from owners.
CRAIG & PINGREE,
649 P. E. Building.
Phone F7760; Main 4254.

MERCED COUNTY
The Best of the San Joaquin Valley
Large and small tracts $45 per acre and up. Call and see
Highcliffe-Collins Co.
223 W. P. Story Bldg.
Home Phone A5634.

CENTRAL SQUARE
—on easy payments—in the "Shoestring Strip," directly in the path of the city's growth toward San Pedro Harbor.
DANIEL STONE & CO
115-116 Henne Bldg. Los Angeles

HILLCREST
Arlington Heights
On high mesa between Washington and Adams Sts. Best buy in Los Angeles
SELOVER & WHIPPLE,
Selling Agents, with
STRONG & DICKINSON,
147 S. Broadway.

Los Angeles Investment Co.
A8118. 355-357 S. Hill St. Main 2248.
HOME BUILDERS
Will Build to Suit
Upon Your Own Lot—or will furnish Lot.
RENT PAYING TERMS.

Yucaipa Valley
Red Apple Land
Ask for particulars
Redlands, California, or
230 West 6th st., Los Angeles
Main 2302; F5035

Verdugo Canyon Tract
Is the place for you. Villa Lots—trees, running brooks. Send for booklet.
Jno. A. Pirtle, 400 UNION TRUST BUILDING.

Pacific Home Builders
Stock Now Selling At
50c PER SHARE
ADVANCES TO 60c DEC. 1ST.
Folder on Request.
617-18 Wright & Callender Bldg.

COLORADO RIVER LANDS
Ask for Booklet TODAY
W. I. Hollingsworth & Co
123 WEST SIXTH STREET

VAN NESS AVENUE SQUARE
Wilshire Boulevard District.
Lots $1750 Up.
THE McCARTHY COMPANY,
201 No. Broadway.
Phones: A5941; M...a 1202.

Weekly Excursions to
CORCORAN
See NEWPORT & MILNER,
Gen. Agents for Security Land and Loan Co. 204-209 Central Bldg.,
Sixth and Main

LIFE'S SEAMY SIDE.

FOUND AFTER FORTY YEARS.

Mother Writes to "Baby" — and Reunion Follows.

Fearing Death, Is Impressed With Old Crime.

Sees Children Whom She Deserted Long Ago.

[BY DIRECT WIRE TO THE TIMES.]

STAMFORD (Ct.) Nov. 21.—[Exclusive Dispatch.] Mrs. Willaim Bowie, who disappeared at Scranton, Pa., 40 years ago, leaving behind her four children, three boys and a girl, the eldest about eight years old, was found today by her youngest son.

Time passed with no word from her, and, after searching in this country and in Europe for her, the children, now grown to manhood and womanhood, decided that their mother was dead.

For upward of twenty years she has been living in Stamford with her third husband, Samuel Potter. Today her son., J. C. Bowie, of Scranton, found her here.

It seems that a desire to atone for a wrong she was led to do her children forty years ago is behind today's reunion.

A month or so ago the mother, now Mrs. Potter, became ill. Fearing that she was about to die her thoughts went back to the children and there arose in her a desire to see them if they were alive. The baby, John, had been her favorite, so she wrote a letter to John bowie, Scranton, Pa., told where she was and bade him to come to see her. The letter reached him and all four of the children came today.

THRILLS AT DANCE.

BROKEN SKULL, THREE ARRESTS

[BY DIRECT WIRE TO THE TIMES.]

JACKSON (Cal.) Nov. 21.—[Exclusive Dispatch.] Dancing was in progress at Michael Cavallero's home in Drytown last evening when Jack Sampo, a brother and a friend, entered. A young miner named Pistone was dancing with one of Cavallero's daughters when Sampo made disparaging remarks concerning them. The girl's mother sought to quiet both when Sampo raised a chair to strike her but broke the electric globe instead. Pistone sought escape by a rear door but was followed a hundred feet and when attempting to get through a wire fence, was caught and held by one while Sampo struck him repeatedly on the head with a rock, fracturing his skull. They then dragged their victim back to Cavallero's house and put him to bed. He was found dead early this morning. Constable Bona placed all three in jail.

DINNER CRAFT IS DUE.

Government Transport Laden With Thanksgiving "Goodies" for Soldiers Nears Journey's End.

[ASSOCIATED PRESS DAY REPORT.]

NEW YORK, Nov. 21.—The transport Dix, the government's "Thanksgiving ship," is due in Manila today or tomorrow with a cargo of 3700 turkeys, forty barrels of cranberries, 600 pounds of mince meat and 50,000 Oregon apples stowed away in the refrigerators in her hold.

All these good things are the Thanksgiving of the government to the soldiers in the tropics and everything about the dinner is the very best to be had.

Never before has a Thanksgiving dinner been served from so great a distance as the one the "boys in blue" will eat on Thursday.

Most of the turkeys came from the East and when they reach the tables from which they will be served they will be nearly 15,000 miles from the place of shipment. The cranberries are from Maine, while the mince meat was made in California.

Now that the Thanksgiving ship has fulfilled her mission, the transport officials are getting ready to dispatch the Christmas ship from San Francisco. This will carry Christmas and New Year's repasts for the Philippines and also thousands of presents from relatives and friends of the soldiers in the islands. The Christmas presents are sent free from San Francisco to the islands, but expressage must be paid to San Francisco.

HOW IT'S DONE.

HARDTACK DIET FOR BEER FEST.

ABE SLUPSKY TELLS SECRET OF HIS CAPACITY.

St. Louis Policeman, Who Is on Twentieth Day of Twenty-Bottles-Per-Day Drink Wager, Says It's a Baby Task When You Know How to Feed the Stomach.

[BY DIRECT WIRE TO THE TIMES.]

ST. LOUIS, Nov. 21.—[Exclusive Dispatch.] Hardtack is one of the proper "chasers" to use when one endeavors to imbibe twenty pints of beer a day for thirty days, according to Col. Abe Slupsky, who is at present engaged in fulfilling such a contract on a wager. A similar undertaking was successfully performed by Slupsky twelve years ago. This is his twentieth day.

"It is the easiest wager I ever paid," said the little joke factory, as he lolled around his home today conditioning himself for the remaining days of his drinkfest.

"If you don't mix your drinks, twenty pints is a baby task."

Col. Slupsky is daily surrounded by facetious friends. Advice as to the best manner of reducing the amount of beverage he has to drink is heaped upon him. Straight from the bottle his friends insist would lessen the hardship of his task. The Colonel differs with them. He prefers to drink out of a glass like a gentleman.

"When I am about to swallow a bottle of beer I pour the liquid into a large lemonade glass and let it slowly slide down on the upper side of my tongue. Diet is the main thing if you want to make good on a liquor wager. White bread should be shunned. But hardtack and rye bread are very good. Especially hardtack; that's the thing.

"Thick beefsteaks smothered with onions are also good. Now where I get my rest is by finishing the work of the day earlier and loafing. I have to be through each day by midnight, but I am always up when the hands on the clock point to 3 or 4 in the afternoon."

TRAGEDY.

LOS ANGELES ACTRESS SHOT.

HUSBAND, JEALOUS, TRIES TO KILL VIVIAN LE ROY.

Arthur Morphey Commits Suicide in New Hampshire After Wounding Wife, Daughter of S. Kaboff o fThis City—Names Hotel Man in Letter.

[BY DIRECT WIRE TO THE TIMES.]

NASHUA N. H.) Nov. 21.—[Exclusive Dispatch.] Mrs. Arthur Morphey, known on the stage as Vivian Le Roy, daughter of Mr. and Mrs. S. Kaboff, Los Angeles, was shot and perhaps fatally wounded by her husband Saturday night. Jealousy was the motive.

Morphey turned the revolver on himself and inflicted a wound in the breast which resulted in almost instant death. The firing of the shots followed a quarrel. It was found that the bullet fired by Morphey had entered his wife's breast just above the region of the heart. There is a possible chance for her recovery.

The young couple were married about three weeks ago. Letters to the chief of police, the parents of his wife, Mr. and Mrs. S. Kaboff, Los Angeles, and others, together with a will, showed that the shooting was deliberate. The letter to the chief of police mentioned the name of James Farrell, clerk in a Philadelphia hotel, showing that Morphey was jealous of this man.

PRELIMINARY.

ACCUSED WOMAN FACES JUDGE.

MRS. SCHENK ESCORTED FROM JAIL TO COURTROOM.

Wife of West Virginia Millionaire Indicted by Grand Jury Appears Unconcerned When Formally Charged With Poisoning Mate. Bail Hinges on Special Pleas.

[ASSOCIATED PRESS NIGHT REPORT.]

WHEELING (W. Va.) Nov. 21.—Mrs. Laura Farnsworth Schenk, wife of the wealthy pork packer, John O. Schenk, whom she is accused of attempting to poison, was taken into court today to plead to the indictment found against her last Friday by the special grand jury.

Mrs. Schenk, attired in the latest style and wearing an abundance of jewelry, appeared unconcerned and nodded and smiled to friends. She was not asked to plead, however, her attorneys saying that they would file five special pleas on Wednesday.

Mrs. Schenk was in the courtroom about ten minutes and was then returned to the county jail. Bail will not be considered until the special pleas are filed.

MUSTERED OUT.

Simple Services for Civil War Veteran and Former Mining Man of the North.

A simplicity and lack of ostentation well in accord with his own quietness of character, marked the funeral services of Capt. Charles Milton Brough, held yesterday afternoon at the undertaking parlors of Pierce Brothers. Rev. Baker P. Lee pronounced a brief eulogy upon the dead soldier and friend, and a touching duet was rendered by Prof. and Eben Ingram, of Monrovia.

The services at the grave in Inglewood Cemetery were conducted by Pentalpha Lodge No. 202 of the Masonic Order, at the request of El Monte Commandery No. 2, Ogden Chapter No. 2 and Weber Lodge No. 6, Knights Templar, of which Capt. Brough was a member. The pallbearers were Dr. M. M. Graves, Dr. E. B. Graham, Samuel Tyson, Nicholas Messer, N. E. Rice and C. L. Peebles.

Notable among the many beautiful floral offerings was a great wreath of roses and ferns tied with the colors of the Fifteenth Pennsylvania Cavalry, Capt. Brough's old regiment. This was sent by the three surviving members of that regiment in this city, Samuel Tyson, Nicholas Messer and Al. Price.

The death of Capt. Brough, which occurred last Wednesday at his home, No. 401 South Grand avenue, ended a life long both in years and usefulness. He was born at New Oxford, Pa., July 4, 1842. At barely 20 he enlisted in the Fifteenth Cavalry and saw three years service in the Civil War, being brevetted for bravery on the field of Antietam.

Following the war he engaged in mining business in Denver and Utah and, in 1893, served Ogden as her first Republican mayor. He removed to Los Angeles in 1905 and had resided here continuously for the last six years. He leaves a wife, Cora Stephens Brough; two sons, Dr. C. H Brough, of Fayetteville, Ark., and Knight M. Brough, of Vicksburg, and a daughter, Miss Flora M. Thompson, of this city.

TOO MUCH FOR HER.

Reception at the Ebell to Mrs. Wilcox Staggers the Poetess, So She Can't Speak.

Blushing like a young high school girl, Mrs. Ella Wheeler Wilcox was struck speechless by the reception accorded her at the Ebell Club, yesterday afternoon, and although the applause was politely deafening and the women smiled their sweetest encouragement, she was unable to say a word while she bowed graciously to her new-made friends.

Mrs. George Drake Ruddy, former president of the Political Equality League, rushed to the rescue and explained that the "extinguished" guest had been completely taken aback by the warm welcome accorded her, and that instead of the half dozen friends she had come prepared to meet she had come face to face with half the members of the largest woman's club in the country.

Mrs. Wilcox, as in the case of her Indiana contemporary, Booth Tarkington, is not a public speaker, and when "she blushed" with sweet confusion "the Ebell world" "blushed with her." Mrs. E. C. Bellows' introduction, which contained about all the good things that one woman posibly can say of another, was received with a gasp of expectancy, and when—but then every woman present knows just how she felt, and forgave her. It is a trait of human character that sympathy is not always with those who "make good," and Mrs. Wilcox made many more warm friends by her appearance before the Ebell Club yesterday.

After Mrs. Wilcox's retreat, the women settled down to the routine of existence and the club's business, and listened to an address by John Vance Cheney on "Our Inheritance here in the Southland" with readings of original verse. He made a plea to the club women to use their influence in aiding to preserve the old landmarks and missions of Southern California.

A meeting of the executive board is to be held tomorrow morning when it is presumed the increased per capita tax to the Los Angeles District Federation of Woman's Clubs will be attended to in the manner of the "Boston tea-party."

IN NEW QUARTERS.

Architects Celebrate Informal Opening and Discuss Annual Exhibition to be Held Next January.

Meeting for the first time in clubrooms large enough to hold its members, the Los Angeles Architectural Club last night celebrated its acquisition of the entire third floor of the building at No. 438 South Spring street. In the new rooms just leased are a large assembly hall which has been furnished for meeting quarters; class and lounging rooms, with dining hall and kitchen in connection. The informal opening was celebrated by feasting, music and short speeches. The formal affair will be held December 5.

Announcement was made by A. F. Rosenheim and President Myron Hunt that the preliminary work for the annual architectural exhibition to be held in January under the auspices of the club has progressed far enough to guarantee its success. Last year it was attended by 25,000 visitors. Sufficient funds have been pledged by the architects and others connected with the building trades to meet the heavy financial burden of the exhibition.

The committee on exhibits has secured a sufficient number of high class subjects to make this winter's exhibition even more interesting and instructive than last year. The display will be restricted to the work of local architects and designers, and will be in the nature of a record of the wonderful building progress experienced by Los Angeles and Southern California during 1910.

The Architectural Club now has a membership of nearly 200, and is one of the largest and most successful organizations of the kind in the country. Large classes are being conducted in both life and outdoor sketching, and classes are to be started immediately in stone, reinforced concrete and wood construction, and in the elements of architectural design for beginners.

CONSOLIDATION REJECTED.

Federation Club to be Maintained as Heretofore, and Campaign Made for More Membership.

A banquet was given at the Federation Club last night, to consider the report of the joint committee appointed by the Church Federation, Ministerial Union and Federation Club, to recommend a course of action for the successful maintenance of the Federation Club. It had been proposed to consolidate the three organizations under the name of the club, but the committee reported against consolidation and recommended a whirlwind campaign to secure 600 new members to the club.

About 200 persons attended the banquet last night, and heard addresses by Rev. E. P. Ryland, Nathan Newby and Rev. J. Whitcomb Brougher. Sixty new members were received at once, and $2000 was pledged for the club. Twenty-five ministers agreed to present the matter in their churches, and the report of the committee against a merger of the organizations was adopted, carrying with it the appointment of the following committee to forward the membership campaign: J. Whitcomb Brougher, Hugh K. Walker, A. C. Smither, Charles Edward Locke, William Horace Day, Bishop Johnson, Bishop Bell, B. B. Wilcox, L. M. Anderson, E. J. Lickley, A. E. Pomeroy, H. A. Getz and Nathan Newby.

WILTSEE RESIGNS.

Midway Will Select Man to Succeed Manager From Strongest Candidates in Oil Field.

At a meeting of the board of directors of the Consolidated Midway Oil Company, held yesterday at the offices of the company in the Wright & Callender building, the resignations of G. G. Gillette of Los Angeles, and Lee B. Durstine of New York as directors, were accepted.

E. A. Wiltsee, who, since the inception of the company has been the managing director in charge of operations in the field, tendered his resignation as manager of the field operations. Mr. Wiltsee retains his seat on the board. In accepting the resignation a resolution was adopted commending the work done under his supervision, particularly in bringing in the big well on section 30, and well No. 2, on section 32, which recently became a producer.

A successor to Mr. Wiltsee will be chosen from among the strongest oil men in the field, and this man will give his undivided attention to the field work of the company, and having under his direction the important work of finishing well No. 1, on section 32, which is on the eve of coming in; also the company's well on section 15, which is now down 2200 feet and on the verge of producing.

Messrs. Thomas E. Gibbon, J. Ross Clark, J. R. McKinnie, D. W. C. Merriam and H. Edwin Moore, all of Los Angeles, were elected to fill vacancies on the board.

An executive committee from the board of directors is to be chosen by President M. J. Monnette to supervise the business management.

ELTON IN A PORTLAND COURT.

Charles Elton, a bicycle dealer in Portland, Or., who says he is the Elton who was once Chief of Police of Los Angeles, was a defendant in the municipal Court in Portland yesterday on a charge of assault and battery on George Weiss, 13 years old. Weiss said he went to Elton to collect a bill, and that Elton demanded payment for a whell he had sold the boy on contract Argument ensued and Weiss declared Elton gave him a beating. The defendant denied the assault and the judge, after admjnistering a lecture to both parties to the controversy for going to court with such a trivial case, discharged Elton, according to a special dispatch received by the Times last night.

A new automobile peril is revealed at Paterson, N. J., by the case of James Greenbury, an 8-year-old child who was rendered unconscious by inhaling the exhaust gases from a passing automobile. He was revived at a hospital after heroic efforts. The boy got the full force of the exhaust in his face

COMPLEX.

FORTUNE HINGES ON TWINS BEING ABLE TO PROVE BIRTH PRIORITY.

[BY DIRECT WIRE TO THE TIMES.]

KANSAS CITY, Nov. 21.—[Exclusive Dispatch.] Attorneys Thompson, Stanley and Price, with offices in the Dwight building, are commissioned by Thomas Addington Glenne, of London, England, to assist in the unraveling of a legal tangle that would tax the wisdom of a Solomon. Mr. Glenne has engaged their services in the behalf of his daughter, Daphne Glenne, who is at present touring this country in a musical comedy.

Miss Glenne was one of a pair of twins. She and her sister, Sarah, were as much alike in every feature as the celebrated twins in Shakespeare's "Comedy of Errors" and to distinguish them the mother tied different colored ribbons around each of their tiny arms. Daphne was the elder by an hour or two. Two months after their birth and after they had been christened, both of the twins became very ill with an infantile disorder and one of them died. On the very night of its death the nurse removed the only means of identification, the ribbons, so that on the following morning when the child was discovered dead no one could tell which had died, Daphne or Sarah.

Finally they agreed that the living one was the elder, Daphne, and as such she grew up. Recently her uncle, John Glenne, a wealthy manufacturer in Devonshire died, and it was discovered on reading his will that he had left his entire fortune of £8,000, ($40,000,) to the eldest twin. This has caused a legal complication, as no one is certain whether the actress is the elder or the younger child.

PITH OF NEWS FROM THE MIDDLE WEST.

[BY DIRECT WIRE TO THE TIMES.]

CHICAGO, Nov. 21.—[Exclusive Dispatch.] Today was cloudy, with a brisk wind blowing from the West all day. In the afternoon a few scattering flakes of snow fell, but lasted only a few minutes. Today's maximum temperature was 44 and the minimum 29 deg. Middle West temperatures:

	Max.	Min.
Alpena	36	24
Bismarck	40	16
Cairo	58	34
Cheyenne	58	24
Cincinnati	50	32
Cleveland	40	30
Concordia	56	28
Davenport	30	28
Denver	60	34
Des Moines	42	24
Detroit	38	32
Devil's Lake	24	10
Dodge City	64	30
Dubuque	32	24
Duluth	24	22
Escanaba	32	22
Grand Rapids	38	24
Green Bay	30	28
Helena	58	10
Huron	40	10
Indianapolis	44	26
Kansas City	54	38
Marquette	32	30
Memphis	60	42
Milwaukee	32	32
Omaha	46	26
St. Louis	52	38
St. Paul	26	22
Sault Ste. Marie	34	24
Springfield, Ill.	40	32
Springfield, Mo.	60	34
Wichita	62	36

JILTED, HE STEALS HER COW.

[BY DIRECT WIRE TO THE TIMES.]

WAUKEGAN (Ill.) Nov. 21.—[Exclusive Dispatch.] When Mrs. Marie Desnedt, a young, plump and charming widow, rejected an offer of marriage from her star boarder, he felt so badly that he stole her pet cow, sold her to a neighboring farmer and departed to use the proceeds to ease his aching heart. The facts came out today when the widow won her suit against Fremont Pitcher, the farmer who bought the cow. Pitcher was directed by the court to return the cow and a calf which had appeared on the scene meanwhile. The sad lover who disposed of the cow and decamped has not been located, but Farmer Pitcher would like a few words with him.

INDICTED FOR STEALING NIECE.

[BY DIRECT WIRE TO THE TIMES.]

CHICAGO, Nov. 21.—[Exclusive Dispatch.] Arthur Keene, an uncle of Dorothy Lutz, who is believed to have been taken to California, was indicted by the November Grand Jury this morning on a charge of kidnapping. When the parents of Dorothy Lutz were divorced some time ago the court gave the mother custody of the child. Witnesses said Keene kidnapped Dorothy and took her to the father in California. Dorothy, who is nine years old, attended the Mitchell School, North Oakley avenue and West Ohio street. Her uncle met her at the school October 10 and is said to have started for the West with her at once.

JUROR DENIES SLEEPING.

[BY DIRECT WIRE TO THE TIMES.]

CHICAGO, Nov. 21.—[Exclusive Dispatch.] Justice may be blind, but that is declared not to be sufficient excuse for a juror sleeping during the trial of a case before him. This is part of the argument advanced on a motion for a new trial based on an affidavit that one of the jurors who convicted Richard P. O'Donnell and Joseph W. Dagenais of robbery, remained asleep during a greater part of the trial. H. T. Craig, the juror, denied that he fell asleep while evidence for the defense was being presented. Miss Clarice McAllister was a spectator in court during the trial and made an affidavit, in which she says that the "juror in the extreme left chair was sleeping at different times during the taking of testimony." Craig says he gets pains in his eyes and obtains relief by closing them for a short time.

REALLY MUST PAY A CENT.

[BY DIRECT WIRE TO THE TIMES.]

KANSAS CITY (Mo.) Nov. 21.—[Exclusive Dispatch.] It was formally, legally and constitutionally decided this morning by the Kansas City Court of Appeals that John R. Hauber, of St. Joseph, must pay into the coffers of the Circuit Court of Buchanan county one cent. The case came up on Mr. Hauber's appeal from a judgment for contempt. He had disobeyed an injunction of the lower court by moving a building in St. Joseph after he had been told not to and for this flouting of the law had been fined one cent. The Court of Appeals decided that the fine was reasonable and just.

CHICAGO HAS MUCH MONEY.

[ASSOCIATED PRESS NIGHT REPORT.]

CHICAGO, Nov. 21.—High water mark in the financial history of this city was reached today when the daily bank statement showed $27,477,696 to the city's credit in the twenty-two depositories. With the exception of $2,581,245 this money belongs to special funds.

HANDS NUMB, JOINTS SWOLLEN AND PAINFUL

This Minnesota Woman Was in a Serious Condition With Rheumatism but Was Cured by Home Treatment.

Mrs. J. P. Christoffersen of Dodge Center, Minn., where she has lived for thirty years, gives sufferers from rheumatism the benefit of her experience with Dr. Williams' Pink Pills, as follows:

"A few years ago I was severely afflicted with rheumatism which was brought on by exposure to cold. The pains were in my arms and legs. My right hand was crippled so that I could not use it and my elbow was affected also. My shoulders were so sore that I could hardly touch them. The joints of my feet were so swollen and painful that I could just hobble around. There was a numbness in my hand and it seemed as though it was dead. I could put it in hot water without feeling it. I felt miserable all over. My back ached continually. I could not rest at night without taking drugs to deaden the pain.

"I was treated by a doctor for a time but could not see that his medicine helped me. My sister wrote me about Dr. Williams' Pink Pills and I began using them after I had been sick for over a year. I felt that they were helping me after a short trial. The numbness gradually left my hand and I began to use it. I could see that my blood was in better condition and I was able to get around without effort. In a few weeks I was able to do my housework again and have never had the rheumatism since."

The tonic treatment with Dr. Williams' Pink Pills by building up the blood so that it can nourish and strengthen the weakened system has made hundreds of cures in the most severe disorders. This record of cures should merit a trial for the remedy which is guaranteed free from opiates and is entirely harmless.

Send today for a copy of the new edition of our free book, "Diseases of the Blood." It shows the symptoms, and recommends treatment for most diseases caused by insufficient or impure blood and also illustrates what the tonic treatment has accomplished in such cases. Sending for the booklet does not put you under the slightest obligation to try the treatment.

Dr. Williams' Pink Pills are sold by all druggists, or sent by mail, postpaid, on receipt of price; 50 cents per box; six boxes for $2.50, by the Dr. Williams Medicine Company, Schenectady, N. Y.

Balloon Route Excursions

One day for $1.00—101 miles for 100 cts. Through Hollywood, Soldiers' Home, Santa Monica, Ocean Park, Venice, Redondo Beach. Experienced guides. Last car leaves Hill Street Station at 9:40 a.m. daily.

LOS ANGELES PACIFIC

TAKING CHANCES.

DEATH FOR ONE, PAIN FOR THREE.

FOUR STREET-CAR ACCIDENTS IN A SHORT TIME.

All Due to Men Trying to Get On or Off Moving Coaches in Different Parts of the City Last Night—Ranchman Supposed Automobile Victim.

One man was killed and three injured in four street car accidents which occurred in widely-separated parts of the city within a short time of each other last night.

James F. Marr, an electrician, whose home is at No. 1410 South Dewey avenue, was instantly killed by car No. 458 of the Pico-street line at the Crenshaw-boulevard crossing. The car, crowded, and with the "Take Next Car," sign displayed in front, was followed by another car about 300 yards behind and Motorman Van Ness did not stop on Marr's signal. The electrician, however, was in a hurry and attempted to swing on to the front platform. In an instant he was thrown beneath the car, where the rear truck crushed off one of his legs, and injured him otherwise so gravely that he died before Conductor Hope could reach his side. Marr leaves a widow. The body was taken to the Pierce morgue.

B. L. Cole, No. 721 East Fifty-fourth street, alighting from a south-bound Central-avenue car at Fifty-fourth street, walked around the rear and stepped in front of car No. 125 of the same line, north bound. Before Motorman Carlson could stop Cole had been struck. He was picked up with a broken leg and sent home.

Frank Curcio, No. 667 San Fernando street, stepped off a moving car at the Plaza, falling with such force against the pavement that his left collar bone was broken. He was sent to the Receiving Hospital.

C. J. Jones, No. 733 Crocker street, tried to step off a moving car at Seventh and Crocker streets. He struck his head against the pavement, but escaped with a ugly cut over the eye, and several abrasions and bruises about the face and body. He was given attention at the Receiving Hospital.

Charles Wilson, a ranchman, whose place is beyond Boyle Heights, was picked up unconscious at the crossing of Laguna street and Stephenson avenue by Conductor Bowers and Motorman Jacobs of the Stephenson-avenue line, who saw him lying about fifteen feet from the track. They took him to the Receiving Hospital, where he was soon revived, having suffered but minor injuries about the head. Wilson is believed to have been hit by a speeding automobile.

Hunyadi János

Natural Laxative Water

Speedy Sure Gentle

Quickly Relieves

CONSTIPATION

THE TIMES INFORMATION

531-33 SOUTH

Advertising Copy and

THE TIMES FREE INFORMATION AND

benefit of persons seeking interesting resorts of

and recreation at the seashore or in the mountains.

Particulars are furnished by competent attaches

public regarding rates and attractions of railroad

health resorts. Photographs, descriptive circulars

hand for inspection and distribution. Those unable

out the delay incident to writing for it, all the

able journey or vacation. This service is absolutely

Telephone: Main 8201. Home 10201.

Los Angeles

Hotel Alhambra

Absolutely Fir

New and modern. Tourists will

European plan, $1 day up.

Resorts

Rainer's Or

Tyrolean Singers at Jahnke's

Every afternoon and evening—

All this week—corn-fed Turkeys

mestic Goose, Ducks, Chickens,

a delightful Thanksgiving Dinner.

Good Food and Good

A. JAHNKE,

Corner First and Spring

Hotel Maryland and Maryland Bungalow

Maryland Apartments, Pasa

One minute from Hotel Maryland. Suites

tastefully furnished. Phone, heat, water,

rates for table board at Hotel Maryland,

meals. Manager on premises.

St. Francis Court, Pasadena

comfort and easy living. Location

Hudson avenues, within easy reach of

room, dining room, three bedrooms, bath

Reasonable rentals. THE HOGAN CO., 873

Santa CATAL

GOOD FISHING—

Hotel Metrop

See the World's Famous Submar

Boats.

Boat leaves San Pedro, Daily 10:00

Banning Co. Ag'ts.

Ye Alpine

Situated on Mt. Lowe. A mile above the

Choice of rooms in hotel or cottages.

Telephone Passenger Dept., Pacific

Bureau, for further information.

Hotel Virginia Long

Make your table reservations as early as

Special Thanksgiving dinner from 6:30

GREAT NORTHERN RAILWAY

To go EAST

Spokane and

Shasta

Splendid

J. W. PHALON,

Phone

The HOTEL at HOLLYWOOD

the ocean. Exceptionally accessible to

Paved Boulevard to city; also boulevard

seats for motorists. Cars pass hotel every

all its appointments. Home 'Phone 87021

Arrowhead Hot Springs

trails and canyons. Perfectly appointed

Mud Baths as administered here by experts.

Kidney Troubles. Fine auto road. For

South Spring St.

Bimini Hot Springs Hotel Los Angeles

HOTEL CASA

Jas. S. Aurand. REDLAND

HOTEL MARENGO, PASADE

churches and parks. European $1.00 and

HONOLULU and the Volcano

THE TRIP MOST COMPELLING and worth while, excelling all other for grandeur beauty and pleasure. And this splendid trip can be made in two weeks and a day by sailing on S. S. SIERRA (16,000 tons displacement). The volcano of Kilauea, the largest in the world, is tremendously active just now, and a few quick dispatch trips have been arranged. Never before has it been possible to make this desirable trip with such SPEED and comfort, and the price is low, $116, first class. San Francisco to Honolulu and back, and $41 for side trip from Honolulu to volcano, including rail and auto to Kilauea; hotel at Hilo, also Volcano House. No other trip compares with this. Be sure to visit the islands and DO IT NOW, while the volcano is active. S. S. SIERRA sails December 3, December 24, January 14. Write or wire OCEANIC S. S. CO., 672 Market St., San Francisco, or A. D. Culver, Agt., 334 South Spring St.

JOS. TRIPLER'S

RADIUM SULPHUR SPRINGS

"It Operates and Proves the Theory of"

BATHE IN LIQUID SUNSHINE

Finest Radio-Active Curative Mineral Water

Physicians in charge Water Delivered Local Service

Los Angeles Cal.

Hear "Divinity"

The finest orchestra in the West is playing all the latest and most alluring music for diners at

Cafe Bristol

Spring and Fourth streets.

THE TIMES
INFORMATION BU
531-33 SOUTH SPRING
Advertising Copy and Subscriptions
...FREE INFORMATION AND RESORT BUREAU... persons seeking interesting routes of travel, ... vacation at the seashore or in the mountains. ... are furnished by competent attendants, and ... garding rates and attractions of railroad and ... resorts. Photographs, descriptive circulars and ... literature and distribution. Those readers ... today inclined to writing for it, all the ... money or vacation. This service is absolutely free.
Phones: Main 8500. Home 14291.

Los Angeles Hotels
tel Alhambra
Absolutely Fire P...
New and modern. Tourists will save ... European plan. $1 day up. J. R. ...

Resorts.
Rainer's Original
rolean Singers ...
at Jahnke's Rest...
...ry afternoon and evening—begin... ...s week—corn-fed Turkeys with G... Goose, Ducks, Chickens, and ev... ...htful Thanksgiving Dinner.
Good Food and Good Mu...
A. JAHNKE, Propri...
...r First and Spring
...el Maryland and the ...aryland Bungalows
...and Apartments, Pasadena ... from Hotel Maryland. Suites one to six ... furnished. Phone, heat, water, lights and ... table board at Hotel Maryland, for tenants who ... manager on premises.
...rancis Court, Pasadena, Cal. ... easy living. Location unsurpassed. Best ... rooms, within easy reach of Hotel Maryland. ... ing room, three bedrooms, bathroom, bath, ... rentals. THE HOGAN CO., 875 East Colorado.
...ts CATALI...
GOOD FISHING—Good ...
Hotel Metropole ...
...he World's Famous Submarine ...
...leaves San Pedro, Daily 10:00 A. M. ...
...nning Co. Ag'ts. ...
...e Alpine T...
...on Mt. Lowe. A mile above the sea. ... rooms in hotel or cottages. No ... Passenger Dept., Pacific Electric Ry. ... further information.
Hotel Virgina Long Be...
...r table reservations as early as possible ... Thanksgiving dinner from 6:30 to 1 p.m.
...AT ...THERN ...AILWAY
It Costs ... To go EAST Via San ... Spokane and this ... Shasta Limited Electric ... Splendid Service. ... J. W. PHALON, T. P. A. ... Phones—Broadway ...
...OTEL at HOLLYWOOD ... Exceptionally accessible to principal ... toward to city; also boulevard just completed ... interests. Cars pass hotel every seven ... minutes. Home 'Phone 67011; Sunset ...
...ead Hot Springs ... air and water ... canyons. Perfectly appointed hotel and bath ... of administered here by experts. Curative ... cubic. Fine auto road. For information ... st.
...ni Hot Springs ...otel Los Angeles
HOTEL CASA ... Aurand. REDLANDS
...L MARENGO, PASADENA ... and parks. European $1.00 and up; American ...
...NOLULU ...d the Volcano
...P MOST COMPELLING and ... excelling all other for grandeur ... leisure. And this splendid tri... ... in two weeks and a day by ... P. SIERRA (16,000 tons dis... The volcano of Kilauea, the ... world, is tremendously active ... and a few quick dispatch trips ... arranged. Never before has it ... to make this desirable trip with ... and comfort, and the price is ... ...st class. San Francisco to Hon... ...k, and $41 for side trip from ...olcano, including rail and auto ... hotel at Hilo, also Volcano ... other trip compares with this. ... visit the islands and DO IT ... the volcano is active S. S. ... December 5. December 24. ... Write or wire OCEANIC S. S. ...et St., San Francisco, or A. M. ...214 South Spring St.
...ST ...
...Palace ...
...RADIUM ...PHUR SPRINGS ... and Rooms like Champagne ...IN LIQUID SUNSHINE ...
...Divinity" ...orchestra in the West is ... the latest and most allur... ...r diners at ...
...fe Bristol ... and Fourth streets.
...SAN ...

PRESSING.

...TER A COMPLAINT AGAINST CHIEF OF POLICE.

...retary Declares He Will Press Prosecu... ...a Bicycle Incident If Explanation Is ...ming Today—Retirement of Galloway Is ... Be Arranged for by the Commission.

...d time charges ... fifth and last ... Chief Galloway, ... were filed with... ... Police Commission ... ...

...e treated just as ... second time as ... the second install... ...ious accusations. ... after the commis... ...chamber session ... a half, with the ... while police im... ...

...e Chief of asking ...ident of the Baker ... has required spe... ... for months, to ... a gas tool corpo... ...of this was found ...ker by Galloway. ...Baker in the ...ator the Times ...ief Dean asserts ...to coerce the pur... ...

...CRETIONS." ...It is understood, ...ange as more than ...ce on the part of ...police force. In a ...ctures of the com... ...mission of Commis... ...ecurring a bicycle ...on for one of his ...e being offered at ...ich law requires. ...which was stolen and ...to the police, Gal... ...boy another ...

...ver resolved much ...ut no course ...ion. Nothing, at ...own session last ... ...

...ed out to show ...government is ...ve it that the ...Topham and Well... ...antagonism to ...n has not been ...when the Gallo... ...under discussion. ...of Topham is ...investigation of ...s been made by ...ms and David... ...

...son, at the Mayor's request, but so far Topham has not been asked for a statement by either the Mayor or the commission.

There is another bicycle incident that is receiving attention and it more directly concernt the Chief personally. So serious is this, in the estimation of Dean, who preferred the charges, that he declared last night if a satisfactory explanation is not made to him by either the Mayor or the commission he will today sign a misdemeanor complaint against Galloway. This complaint is now in the hands of Deputy District Attorney Ford, and may be served on Galloway today or tomorrow. It is based on the bicycle transactions and asserts a violation of the State law which requires that all unclaimed property in the hands of the police must be sold at public auction. The accusation is that four wheels were held out of the auction list and disposed of privately; that two went to Topham, the first at nominal cost, and the second as a loan, although entered on the property record as "given" to the commissioner, and two others were sold at nominal sums.

RETIREMENT ARRANGED

The mysterious policy of the commission in openly ignoring charges against Galloway is construed to mean that he has already arranged to retire, and that a cessation of the fight on him will open a way for this. So strong is the belief that a change will be made that already candidates are appearing for his place. Lorin A. Handley, defeated Democratic candidate for Congress, is understood to be under consideration and W. T. Harris, who also ran on the same ticket for Sheriff, was at the commission meeting last night with a lightning rod out.

But the real explanation is that the commission is waiting for Captain Lehnhausen to return from his wedding tour, and then Galloway will retire, and Lehnhausen be put in as acting Chief until the commission can make up its mind on a new Chief.

Whether Commissioner Topham will resign is uncertain. It is an open secret that the Mayor is having troubles of his own with his commission, and that any meeting is likely to disclose an open split. Already Topham and Wellborn have voted in antagonism to Johnson and Wellborn and the Mayor has not helped the situation by sticking to the latter. Topham and Wellborn are Democrats and have opposed Chief Galloway for some time.

RESULTS UNCHANGED.

...SORS BREAK RECORD ...GETTING AT OFFICIAL VOTE.

...of arduous labor ...supervisors, with ...yesterday com... ...ss of the vote ...ction, and there... ...in this county ...final vote was 71,...

...essential change ...n medically the ...ction. There was ...of the count up or ...ing the result. ...At the last previ... ...consumed ten ...ight sessions. This ...to systematised ...ister vote and a ...ors were saved.

...ers of interest ...on the vote for ...ction. Even after ...which showed ...thousand in the ...ment forces set ...watchers to see ...fair count. The ...Fredericks, 28,443; ...majority of 2413

...ton, 31,513; Bell, ...

...Wallace, 31,838; ...

...of the Supreme ...Ross, 34,115; ...31,136. ...Jordan, 40,410; ...Dale, ...

...Deeds, 39,-...

...Malone, ...2149. ...Welch, 38,263; ...10,538; Pence, ...

...Shaw, 35,502; ...Taylor, 24,936; ...10,444; Head, ...

...Instruction— ...1,16; Agnes H. ...

...State Printing— ...Crawford, 12,863; ...

...District Court of ...Appeal—Shaw, 24,-...10,284. ...District Court of ...Appeal—Conrey, ...

SPITE WORK CHARGED.

...DENT SUSPENDED; ...ES FACULTY HIGHER-UPS.

...sions in a ...of the col... ...University of ...the cause of ...of the paper ...ed from the ...by Presi... ...

...published ...all rallies ...paratory to ...football game. ...high pitch and ...of the sheet ...Methodist die... ...wrote a few ...headed to have ...ran on to victory ...ne of the ...paper made a ...student body at the ...Thursday night. ...president of the ...meeting as a sur... ...prise when in the ...congratulating ...work that futur... ...editor of the foot... ...very strongly and ...to be necessary for ...office. ...Immediately after the ...and was informed ...

Congressman — Stephens, 36,435; Handley, 13,390.

Superior Court Judge (full term)—Craig, 32,586; Finlayson, 25,344; Wood, 32,539; Long, 12,734; McNutt, 12,367; Stephens, 30,463.

Superior Judge (short term)—McCormick, 10,407; Weller, 4475; Works, 3117.

State Board of Equalization (Fourth District)—McElvaine, 34,729; Boyd, 13,-699; Hicks, 10,427; Nash, 3069.

Railroad Commissioners (Third District)—Eshleman, 34,991; Wall, 12,914; Evans, 16,516; Whitson, 1971.

State Senator—Thirty-fourth District, Gates, 12,110; Creutz, 4177. Thirty-sixth District, Bell 54,831; Hammack, 1829. Thirty-eighth District, Hewitt, 4899; Bekins, 2049.

Assemblyman — Sixty-seventh District, Cattell, 3353; Goode, 1276. Sixty-eighth District, Cogswell, 4389. Sixty-ninth District, Hinshaw, 5929; Hoodenpyl, 2149. Seventieth District, Butler, 7239; Gaines, 2987. Seventy-first District, Farwell, 2198; Knoles, 942. Seventy-second District, Benedict, 2811; Hawley, 1177. Seventy-third District, Lyon, 1941; Mayham, 895; Seventy-fourth District, Randall, 4007; Stafford, 1685. Seventy-fifth District, Lamb, 2319; Guernsey, 1906.

Supervisor—First District, Manning, 4901; Cole, 2203. Third District, Butler, 6852; Mansfield, 1662.

Sheriff—Hammel, 39,058; **Harris, 12,-994.**

Dist.-Atty.—Fredericks, 28,443; Woolwine, 28,030.

Clerk—Lelande, 39,240; McAtee, 11,-479.

Auditor—Lewis, 36,579; Dwyer, 12,-832.

Treasurer—Hunt, 38,343; Judy, 12,-082.

Assessor—Hopkins, 39,022; Truitt, 11,-969.

Collector—Welsh, 36,505; Desmond, 14,-777.

Recorder—Logan, 38,575; Sutton, 11,-762.

Administrator—Bryson, 35,787; Moore, 12,810.

Superintendent of Schools—Keppel, 50,482.

Coroner—Hartwell, 27,672; Pratt, 23,-632.

Surveyor—Noble, 37,006; Volle, 12,381.

Township Justice—Forbes, 18,959; Reeve, 19,284; Summerfield, 17,541; Young, 18,706; Green, 10,682; Holley, 6814; Huntsberger, 6614; Loucks, 7077.

City Justice—Chambers, 25,697; Frederickson, 18,660; Rose, 17,539; Williams, 17,892; Monteleone, 7612; Traeger, 7158; Wilson, 6052.

Constable—Hayes, 18,903; Lyons, 19,-096; Thomas, 18,925; Woodbury, 18,319; Blake, 7023; Butterfield, 7700; Moss, 7356; Poff, 6594.

Largest Household and Office Furnishing Establishment in the West

Barker Bros ESTABLISHED 1880

724, 726, 728, 730 and 732 South Broadway Between Seventh and Eighth Sts.

"Reliability a Steadfast Rule" THE DAILY BULLETIN OF STORE NEWS "Economy an Uppermost Factor"

--Countess de Swirsky
Who Appears this Afternoon at Temple Auditorium Requests that
The Baldwin Piano
Be Used in Connection With Her Engagement

This great artist, following the preference of so many other leading stars, also is an enthusiastic admirer of the famous Baldwin Piano. The popular choice of this magnificent instrument by such a large number of the world's foremost musical authorities, emphasizes, most forcefully, the enviable position of supremacy which has been attained by the Baldwin. It is a piano of wonderful tone. It is THE finest, among fine pianos, of today.

--If You Have a Need for Large Room-Size Rugs, *This* is Your Chance

Up to $50.00 values in body Brussels Rugs, 10 feet 6 inches by 13 feet 6 inches, at $37.50
Up to $55.00 values in body Brussels Rugs, 11 feet 3 inches by 15 feet, at $42.50
UP to $67.50 values in Wilton Rugs, 10 feet 6 inches by 13 feet 6 inches and 14 feet, at $50.00
Up to $75.00 values in Wilton Rugs, 11 feet 3 inches by 15 feet, at $55.00
Up to $90.00 values in extra quality Wilton Rugs, 10 feet 6 inches by 13 feet 6 inches, at $72.00
Up to $100 values in extra fine Wilton Rugs, 11 feet 3 inches by 15 feet, at $80.00

---Small Size Axminster Rugs

$4.50, size 36x72 inches; special at .....$2.60 $3.00, size 27x60 inches; special at.....$1.80

Bring your room sizes. No rugs at special sale prices sent on approval, and no exchanges. This is a sale of rugs which you cannot afford to overlook, if you have floor-covering needs.

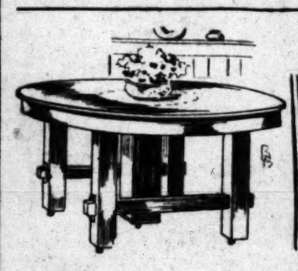

—This splendid Fumed Oak Mission Dining Room Table, shown above, a companion piece to the Dining Chairs illustrated above on the right; table has 48-inch top and extends to 8-foot size; built of selected quarter-sawed oak. Specially priced today as a Thanksgiving feature at..... $24.00

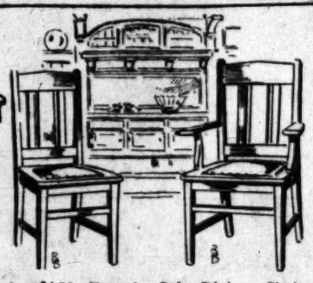

—$4.50 Fumed Oak Dining Chair, an excellent Mission design; leather seat, upholstered with large copper-head tacks; a chair built by one of the very best factories, which makes a specialty of Dining Room Chairs. Special at..... $3.35
—$8.50 Arm Chair to match, as illustrated; Thanksgiving special at..... $6.00

—This Mission Style Morris Chair of fumed oak, complete with plain cotton velours hair filled cushions; first quality cushions; not the cheap, ordinary velours cushions generally sold with chairs at this price; a regular $12 combination. Specially priced as a Thanksgiving feature.. $9.75

—This $20 High-grade Fumed Oak Mission Design Living Room Table, illustrated above, with drawer and roomy shelf; top 42x28 inches. A special Thanksgiving offering at $16.75

—This handsome "Quality" Willow Fireside Arm Chair, as shown above; a splendid copy of the Old English wing chair, with wide arm and magazine holder; specially priced as a Thanksgiving feature today at $9.00

nor of the student body and I will not stand for it." One of the staff, however, in securing quotations from the players for the publication, found that they were very liberal with their slang in stating what they intended to do to Pomona and had the original words of many of them been used the president would have had cause for expelling someone. The football men are talking of preparing a petition which they expect to present to the authorities demanding a more just consideration of the matter and it is likely that the Methodist Conference Committee will be drawn into the affair before it is settled.

Corbin as editor of the paper stated that he had a very small part in the composition, but that he being editor was held responsible for it even though as a matter of fact much of it had been edited by assistants.

ALLEN REARRESTED.

Pasadena Architect Arraigned on Complaint Charging an Unspeakable Offense Two Months Ago.

A felony warrant charging the commission of an unspeakable crime was issued yesterday by Deputy Dist.-Atty. Ford against F. S. Allen, architect, with offices in the Delta building. The complaint was filed in Township Justice Summerfield's court, and Allen was arrested yesterday afternoon and arraigned.

According to Detective Duni of the District Attorney's office, Allen enticed a youth, Carlos Wright, residing on Mountain View avenue, Pasadena, into a room at the Van Nuys Hotel on the night of August 31. The complaint was sworn to by Wright.

This is Allen's second arrest on the charge. When the first case was tried, Justice Summerfield refused to hold Allen owing to the unreliability of some of the testimony. Allen resides in Pasadena.

EXONERATES THE RICOS.

Police Commission Stops Trial and Restores Two Detectives to Duty With Full Pay.

Progress in the triple trial of Detectives Talamantes and Tom and Louis Rico was interrupted yesterday afternoon long enough for the Police Commission to reach a partial decision by which the charges against the Ricos were declared not sustained.

The commission voted unanimously to dismiss them, and the Ricos were exonerated and restored to duty without any loss of pay during the month they have been under suspension pending a trial. There was absolutely no testimony, except frivolous, showing even a breach of discipline on the part of either of the Ricos and even Chief Galloway, who preferred the charges upon complaint of the red, De Lara, testified to their exemplary conduct during his administration.

The commission continued its tedious hearing of the charges so far as they relate to Talamantes, who is the special object of De Lara's vengeance. His whole career as a detective has been gone into and it has revealed just about the average of enmities that any detective would accumulate in a score of years.

The hearing will be resumed tomorrow morning at 9:30 o'clock in the Council Chamber.

Women Who Doubt

the ability of Lydia E. Pinkham's Vegetable Compound to cure female ills are requested to write to any or all of the women whose correct names and addresses are given below, and see what they say — you are not obliged to take our word for it — ask the women who know from personal experience that Lydia E. Pinkham's Vegetable Compound can and does cure female diseases.

Alabama.
Goshen—Mrs. W. T. Dalton, Route No. 3.
Arkansas.
Chester—Mrs. Ella Wood.
Connecticut.
Willimantic—Mrs. Etta Donovan, Box 220.
Hartford—Mrs. H. Ruther, 131 Standish St.
Georgia.
Cedilla—Mrs. T. A. Cribb.
Idaho.
Woodside—Mrs. Rachel Johnson.
Illinois.
Danville—Mrs. H. Hinrichs, 1091 E. Main St.
Elgin—Mrs. Henry Lesberg, 743 Adams St.
Blue Island—Mrs. Anna Schwartz, 222 Vermont Street.
Mozier—Mrs. Mary Ball.
Burton View—Mrs. Peter Langenbahn.
Chicago—Mrs. M. Gary, 1729 N. Ridgeway Ave.
Chicago—Mrs. Harriet Janetski, 3035 Lyman St.
Indiana.
Indianapolis—Mrs. A. F. Anderson, 819 Highland Ave.
Winchester—Mrs. May Deal.
Lindley—Mrs. May Fry.
Salem—Mrs. Lizzie S. Hinkle.
Vincennes—Mrs. Syl. B. Jerauld, 506 N. 10th Street.
Pendleton—Mrs. May Marshall, R. R. No. 44.
Dyer—Mrs. Wm. Oberloh, R. F. D. No. 1.
Iowa.
Jefferson—Mrs. W. H. Burger 700 Cherry St.
Glenwood—Mrs. C. W. Dunn.
Dixon—Mrs. Bertha Diarksen.
Creston—Mrs. William Seals, 506 Summit St.
Kansas.
Kinsley—Mrs. Stella Gifford Beaman.
Delphos—Mrs. Nellie Moslander.
Dexter—Mrs. Lizzie Scott.
Roseland—Mrs. Mary Vanderbeck.
Kentucky.
Alton Station—Mrs. Emma Bailey.
Bardstown—Mrs. Joseph Hall.
Noah—Mrs. Lizzie Holland.
Louisville—Mrs. Sam Lee, 2027 4th St.
Louisiana.
Chenerville—Mrs. J. W. Stanley.
New Orleans—Mrs. Blondeau, 1925 Camp Place.
Trout—Mrs. Lutishia S. Mattox.
Maine.
Pittsfield—Mrs. W. E. Huff, R. F. D. No. 3.
Prentiss—Mrs. Orrie McAlpine.
Lewiston—Mrs. Henry Cloutier, 56 Oxford St.
Rockland—Mrs. Will Young, 6 Columbia Ave.
Portland—Miss Minnie Wibe, 161 Pine St.
Union—Mrs. Elmer A. Messer.
Maryland.
Baltimore—Mrs. L. A. Corkran, 1809 E. Chase Street.
Hampstead—Mrs. Jos. H. Dandy.
Westwood—Mrs. John F. Richards.
Massachusetts.
Huntington—Mrs. Mari Jannette Bates, Box 194
Worcester—Mrs. Dosyiva Cote, 117 Southgate Street.
South Boston—Mrs. Geo. S. Juby, 892 E. 9th St.
Michigan.
Detroit—Mrs. Predmore, 39 Markey St.
Paw Paw—Emma Draper.
Morenci—Mrs. Belva Z. Evison, R.F.D. No. 2.
Scottville—Mrs. J. G. Johnson, R.F.D. No. 2.
Lapeer—Mrs. F. C. Kurshals, R. F. D. No. 4.
Minnesota.
Tenstrike—Mrs. George W. Cox.
St. Paul—Mrs. B. M. Schorn, 1063 Woodbridge Street.
Mississippi.
Platisburg—Mrs. Verna Wilkes, R.F.D. No. 1.
Missouri.
Shamrock—Josie Hass, R. F. D. No. 1, Box 22.
Marshall—Mrs. Will Brisbois.
Elmo—Mrs. A. C. DaVault.
Louisiana—Mrs. Bertha Muff, 503 N. 4th St.
Westboro—Mrs. Susie Templeton.
New Jersey.
Weehawken—Mrs. H. Price, 537 Bergenline Av.
Marlton—Mrs. Geo. Jordy, Route No. 3, Box 40.
Carlstadt—Mrs. Louis Fischer, 32 Monroe St.
Camden—Mrs. Tillie Waters, 451 Liberty St.
New York.
Patchogue—Mrs. Walter R. Budd.
Brooklyn—Mrs. Peter Gaffney, 648 Marcey Av.
Dewittville—Mrs. A. A. Giles.
Cornwallville—Mrs. William Boughton.
Kingston—Miss Elsie J. Fuller, 174 Pine St.
Elmira—Mrs. Elissa Greeg, 601 Tuttle Ave.
Brooklyn—Mrs. J. J. Stewart, 1480 Fulton St.
North Dakota.
Delsen—Mrs. F. M. Thorn, Box 4.
Enderlin—Mrs. T. H. Simonson, Box 404.
Ohio.
Bellevue—Mrs. Edith Wieland, 238 Monroe St.
Cincinnati—Mrs. E. H. Maddocks, 11 Farrell's Court.
Mogadore—Mrs. Lee Manges, R. F. D. No. 10.
Dayton—Mrs. F. R. Smith, 431 Elm St.
Gloucster—Mrs. Annie Bailey, R.F.D. No. 1.
Clyde—Miss Mary E. Craft.
Oklahoma.
Bartlesville—Mrs. Woodson Branstetter.
Oregon.
Joseph—Mrs. Alice Huffman.
Aurora—Mrs. Fred Yohann.
Pennsylvania.
Cresson—Mrs. Ella E. Alkey.
Phila.—Mrs. J. P. Johnston, 2213 Fernon St.
Beaver Falls—Mrs. W. P. Boyd, 2410 9th Ave.
Fairchance—Mrs. Idella A. Dunham, Box 152.
Erie—Mrs. J. P. Endlich, R.F.D. No. 7.
Tennessee.
Christiana—Mrs. Mary Wood, R.F.D. No. 3.
Texas.
Jonesboro—Mrs. J. T. Lawrence.
Virginia.
Hayes Store—Miss Annie Dunston.
Norfolk—Mrs. Frank Kuehl, 343 Pencharch St.
Washington.
Creston—Mrs. Chas. B. Anderson, Box 52.
West Virginia.
Parkersburg—Mrs. Emma Wheaton.
Wisconsin.
Pound—Mrs. Herman Sieth.
Leona—Mrs. Louis Beaudoin, Box 36.

The above names were selected at random from thousands who have been benefited by Mrs. Pinkham's famous medicine, and no reward whatever is given them for the use of their names. Ask them what they think of Lydia E. Pinkham's Vegetable Compound.

Walk-Over Boot Shops
Corner 4th and Spring — 111 South Spring
623 South Broadway

Character In Every Line

The grace and beauty which master shoemaking alone can produce are apparent in every line of Walk-Over shoes.

The illustration shows one of the many fashionable Fall models which are shown at Walk-Over stores. Extensive assortments at $3.50 and $4

Plain Tale Told Plainly

I fill, crown, treat or extract teeth painlessly for other people—I can do the same for you—my fees are in between the high and the low—never excessive—never "cheap"—but the work is painless always. Now is the time to Obey that Insistent Impulse! See Painless Parker first. Offices closed Sundays; not open evenings.
Painless Parker, Dentist.
Both Phones. 618-622 S. Broadway, Los Angeles.
Fifth and F Sts., San Diego.
Sixth and Main Sts., Riverside.
124 Flatbush Ave., Brooklyn, N. Y.

(Trade Mark Registered.)
New and a Favorite
M-A-L-T-E-D M-I-L-K CHOCOLATES
Made exclusively by the
Pig and Whistle Co.
224 South Broadway

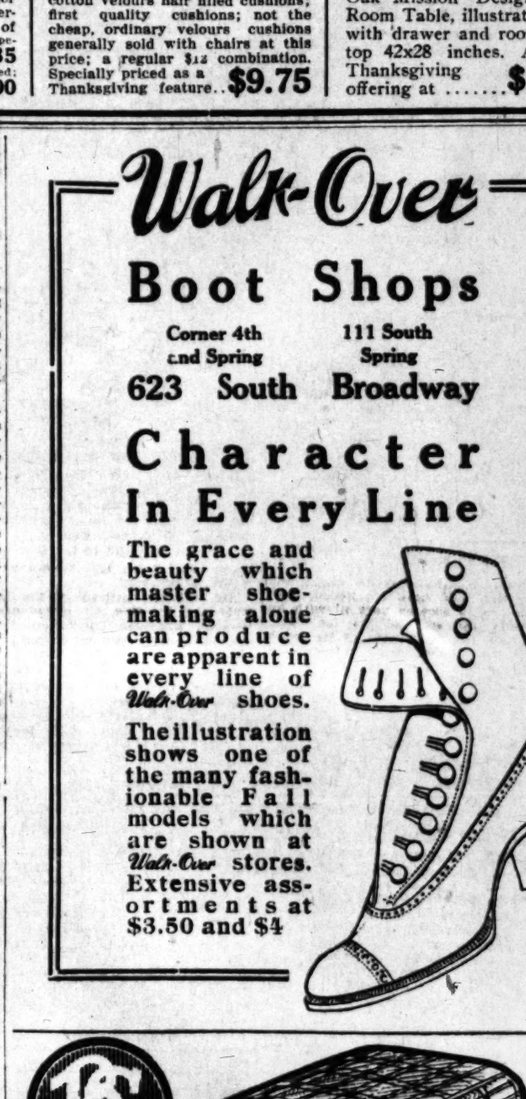

Let Gordan Tailor Your New Overcoat

The correct building and proper proportioning of a gentleman's overcoat is an art in which Gordan excells.

The newest overcoatings are here now.

B. GORDAN
Est 1886 — Draper and Tailor
325 SO. SPRING

For Over 50 Years the Favorite
COOK'S IMPERIAL Extra Dry
The American Champagne
—better than foreign—costs half—no duty or ship freight to pay.
Served Everywhere

COAL
Orange County Coal Mining Company's COAL
Delivered Direct from Car, $11 per Ton
Orders received at 510 Mason Building, 4th and Broadway. Home Phone F2754.

Gold Shell Frame Free
Up-to-date System
fitted with Queen's Lenses..... 98c
specialists. Examination without cost.
QUEEN'S OPTICIANS
328½ S. HILL ST. HOURS—9 to 6

FIRE SALE
Lighting Fixtures
and other stock.
SLASHING REDUCTIONS at
Z. L. PARMELEE CO.
718 South Broadway.

In the Field of Sports.

OPEN EXHAUSTS.

CARS SMASH RACE RECORD.

Pope Hits Terrific Clip at Santa Monica.

Knox Driver Hurt When His Car Turns Turtle.

Practice Spins Show Speed of Monster Motors.

Bert Dingley in the Pope-Hartford drove three laps of the Santa Monica course yesterday in the fastest time ever recorded in a practice spin. He was clocked on his fastest lap in 7m. 2-5s. and made two other laps in 7m. 3-5s. each. This is an average of 71 1-2 miles an hour. All track records are almost certain to be broken in the big stock car event and in the free-for-all, and world records may be smashed.

Tearing into the turn at terrific speed, Dingley did not slow down until the car was almost upon the boards of Ocean boulevard and Nevada avenue. Then rushing into the stretch of Nevada avenue he shifted gears and at the bridge was in his fourth speed ripping along at almost eighty miles an hour. He kept this dizzy pace to the turn at the Soldier's Home and then slackened enough to make the swing around the curve. Again in the Palisades he "gave her the gun" and was away into the "S" turn in a few seconds.

Belching smoke from the big exhaust the Pope rushed past the grand stand where Wild Bill Ruess and others stood clocking the cars. His time was unofficially taken and is recorded as the fastest ever made in a practice spin at Santa Monica. The Pope looked fit for anything as it whirled along the smooth road and Dingley is satisfied with the car.

Earl Morse tried to drive the four-cylinder Knox around the Nevada avenue board turn and was almost killed when the car turned turtle. Herbert Brown, owner of the car, also had a narrow escape. He was thrown thirty feet but is only slightly bruised and is ready to drive the car himself in the race.

MORSE HURT.

Morse was anxious to drive the Knox a lap and Brown allowed him to take the turn yesterday morning. Morse was making good time as he approached the boards but did not shut off soon enough. He mounted to the top of the incline and failed to whirl his wheel. The Knox turned over twice and Morse was pinned beneath the car. At first it was feared that his breast bone was broken. He was removed to a hospital and it is believed that he is not fatally hurt. His condition is serious as he may have sustained internal injuries.

The six-cylinder Knox is working fine and will be ready for the big event. Joe Nikrent has made several fast turns and can be relied on to keep his head in the race. The car is in shape to do its best work as it has been carefully tuned. Nikrent is out every day trying the course and those who watched him yesterday place him among the favorites in the big class.

Teddy Tetzlaff and the Lozier are a fast pair. The speedy racer is ripping around the road at a fearful clip and Tetzlaff is driving better than he ever did before. He takes the turns perfectly, the big car swinging wide and missing the dangerous drop where the Knox came to a finish.

The Lozier is a favorite with a large number. The car is remarkably fast but has not been clocked a complete lap. It does an eighty mile an hour clip on Nevada avenue with apparent ease. Tetzlaff wants to win and is confident his car will take first place in his event. He has gone into training for the race of his life and thus far has made a first-class showing.

The Fiat is to arrive today. Frank Dearborn, who is to drive the fast foreign car, has been practicing on the course with another Fiat and has made some fast laps. The ninety-horse-power racer is due today and is to be tuned quickly and sent to the course. The car is owned by Sidney Smith of this city, who offered to wager that his car will win the main event.

This foreign racer is the favorite in the big class. The Fiat may win Smith says there is no question about it. He has brought the car here from the Savannah course. It is the same machine that made a showing in the Grand Prize race. Dearborn has driven in the Vanderbilt Cup Race and other big events and seems to be just the man for the Fiat.

SHETTLER'S DEFI.

Leon T. Shettler is not worried about the Apperson, which holds the Santa Monica road race record and which made such a remarkable showing at Phoenix. The same car is here. It is in good shape and ready for a speed dash that may smash its own record of 64.44 miles an hour made on the Santa Monica course July 10, 1909.

Harris Hanshue drove the car in the big race. He is ill and will not appear in the race at Santa Monica. Jimmy Ryall will take his place and Ryall can drive. He handled a Matheson in the Vanderbilt Cup Race three years ago and was ahead until the car was wrecked. He will be out on the course tomorrow for the first and only time.

"The big race will be won at an average speed of 66 or 67 miles an hour," said Shettler last night, "and the Apperson will win. Too bad 'Han' is sick but Jimmy Ryall has been doing his practicing in the shop. We don't want to rip our tires off in practice. We will do our speeding in the race. Take it from me the Apperson will win and will break all records. I don't fear any car, not even the Fiat, Lozier, Pope-Hartford, Isotta or any of them. This race belongs to the Apperson and we will win again."

The Isotta Faschini, entered in the main event, is one of the cars that must be watched. F. C. Fenner says the car is a sure winner. From the work of the racer yesterday the words of Fenner are likely to come true. Charles Soules is the driver. The car is of the Targo Florio class and is a forty-horse-power speedster.

In 1907, on the Florio course in Italy, this car won first place. It took the Florio cup, the King's cup and the Italian cup. At the rate of 65 miles an hour it won the three big trophies offered in the Italian race meet. In 1908 Louis Strang driving in the Savannah race averaged 50.7 miles an hour for 342 miles, and finished 23m. and 30s. ahead of the second car.

FAST ISOTTA.

One of the greatest performances of this car was in 1908 at Padova, Bovolenta in Italy, when, driven by Trucco, it finished first, averaging 76 miles an hour. The car also won at Bridgeport, at Jamaica, Glenns Falls and at the Briarcliffe race for stock cars. It was first in the 100 mile stock car race at Elmwood July 4, and in 1908 finished second in the Vanderbilt Cup Race.

The car has figured in a number of fast events and in 1910 won a world's record on the Motordrome by doing fifty miles in 39m. 20s. Fenner claims the car has a speed of ninety miles an hour. Soules is a heady driver who will get every ounce of speed out of the fast Isotta, which now looks fit.

George Clarke and his mechanician, R. D. McNay, reached town yesterday afternoon with a carload of Cutting cars. The machines did great work on the race track in Texas and the racer is in tune for the medium class event in which the Cutting is entered. Clark is a good driver and a factory man, who understands his car perfectly.

At San Antonio and Dallas the Cutting team won eight firsts, establishing a new Texas record for four days of racing. At Sioux City the Cutting car, with Clark driving, took down five firsts and lowered Barney Oldfield's one mile record on that track.

Clark is the Texan who drove over a forty-foot embankment last season at San Antonio to prevent running down a brother race driver. He was given a medal by the people of San Antonio for this stunt.

The Cutting car is entered in the medium class Thursday and will be in the Motordrome meets of November 26 and 27 and also in the Christmas day twenty-four-hour race. New racing cars are coming from the factory and they will winter at the local branch.

MERCER TUNED.

C. H. Bigelow and the Mercer are hitting the roads regularly and the car looks to be fit for anything. Bigelow is proving himself a great road driver and has the car to suit himself now. He has been hard at work tuning the motor up to concert pitch and yesterday the Mercer appeared to be ready for business.

What Bigelow does not know about handling a car on a curve is not worth talking about. He takes the stretches in great shape. F. W. Force, of the Thomas-Mercer Company, who entered the car, says the Mercer is in better shape now than it was when it did so well in the Los Angeles-Phoenix race. This means that the Mercer should win its event. It is the favorite in its class with a large number of fans.

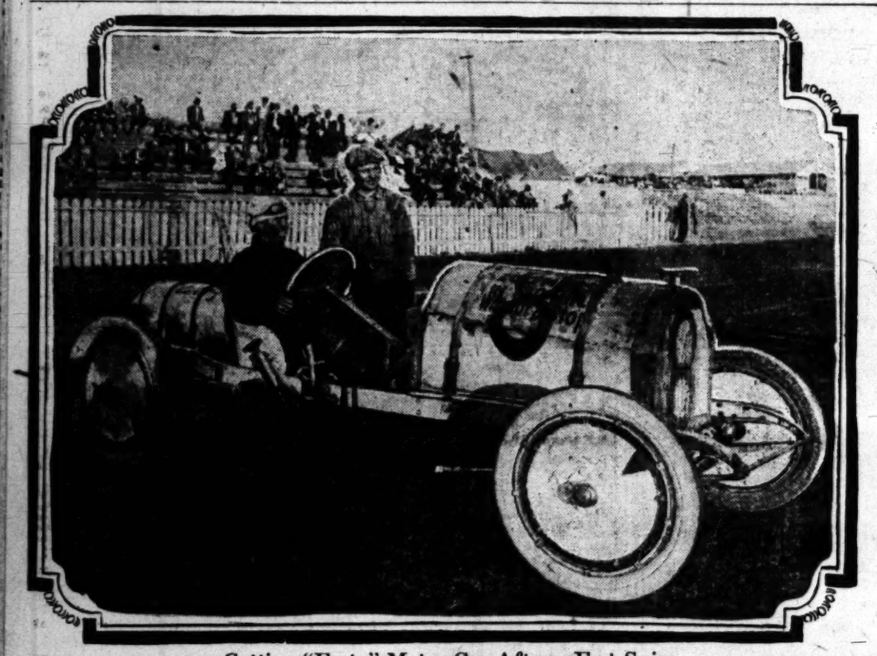

Cutting "Forty" Motor Car After a Fast Spin.

George Clark is at the wheel of the machine, which is entered in the medium class at Santa Monica Thanksgiving Day. R. D. McNay, his mechanician, stands beside him.

TOO DANGEROUS.

Flying Pursuit of Speed Law Violators Must Give Way to Stop-Watch Method.

Flying pursuit of automobile speed law violators, which resulted in the probably fatal injury of Motorcycle Patrolman F. L. Coe, must give way to a less dangerous method of catching such offenders.

The exposure to danger which all the speed squad must necessarily undergo was brought up at last night's session of the Police Commission by Commissioner Topham. He thought it unwise to further risk human life by trying to outspeed automobiles.

The Mayor agreed and suggested that stop-watches be used and patrolmen multiplied so that there will be certainty of convictions.

Chief Galloway was instructed to devise a scheme whereby the stop-watch method may be substituted for the flying pursuit.

Oakland Entries.

Six furlongs, selling: Pal, Lady Adelaide, Nettie Traver, Emma G, Phillistina, Woodlander, Calla, Blacksheep, Deneen, Titus II, Smiley Metzner, Cool, 109.

Eleven-sixteenths of one mile: Pawhuska, 112; La Camargue, 109; Planter, 106; Jest, Crex, St. Heller, Deadwood, 103; Zlata Brana, 97.

Futurity course, selling: Native Son, 115; Rosamo, 114; Madeline Musgrave, No Quarter, Tillinghast, 109; Hannah Louise, Novgorod, 107; Banorella, Miss Sly, 105; Belle Kingston, 103; Beatrice Soule, 97; Captain Miller, 87.

Mile: Black Mate, 109; Colonel Jack, 107; Roman Wing, Lotta Creed, Anna McGee, Noon, 104; Eddie Graney, 102.

Mile and twenty yards, selling: Millpitas, Apologize, 110; Irrigator, Spring Ban, Agreement, Dovalta, Royal Stone, Nebraska Lass, Sir Wesleyan, Chief Desmond, 107.

Thirteen-sixteenths of one mile, selling: Sir Edward, 110; Maxims, Charles Green, Sir Fratful, Prince of Castile, 107; Charles J. Harvey, 106; Helen Carroll, Sonia, Zinkland, Lofty Heywood, 103; Voltrome, 102; Sully, 101.

LAURENS

The Cigarette of Royalty

15¢ for 10
2 pkgs. 25¢

Made in Cairo, Egypt, and New York

The House of Biehl
Importing Tailors

Evening Clothes, of all garments, need the best in material, cloths, design, finish and skilled workmanship. Biehl Clothes are made-to-measure garments designed to exactly fit individual requirements — garments of distinction and character. Don't wear "average" clothes indifferently made when you can wear Biehl Clothes at no greater cost.

Evening Clothes for well dressed gentlemen up from .. $65

516 South Broadway

TO BE GIVEN AWAY
AT
Desmond's
Corner Third and Spring

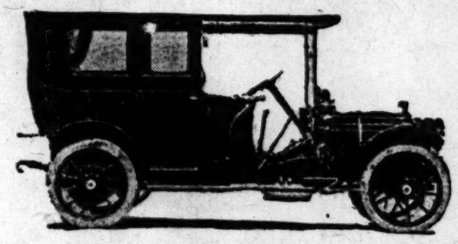

Every visitor to our store is invited to register his or her name and address whether a purchaser or not. On next January 4, 1911, one of the visitors will become the proud possessor of the beautiful Packard Limousine.

Call This Week, Register, and Tell the Man Where You Wish It Sent

SEE THAT

this trade-mark is on every bottle of Cod Liver Oil you buy; it stands for the original standard and only genuine preparation of Cod Liver Oil in the world—

Scott's Emulsion

Cod Liver Oil preparations without this trade-mark are only cheap imitations, many of them containing harmful drugs or alcohol. Be SURE to get SCOTT'S. ALL DRUGGISTS

I WILL GIVE $1000

IF I FAIL TO CURE ANY CANCER or TUMOR I TREAT BEFORE IT POISONS DEEP GLANDS WITHOUT KNIFE OR PAIN. A VEGETABLE PLASTER. NO PAY UNTIL CURED. $5000 CURES SWORN TO. People you can see and talk with, Judges, Lawyers, Doctors and Ministers. WRITTEN GUARANTEE. Cancer never PAINS until the LAST STAGE. Any Tumor, Lump or Sore on the Lip, Face or Body 6 Months is CANCER. 120 Page Book Sent Free, with testimonials. Hundreds cured after others failed.

36 YEARS CURING CANCERS. 21 HERE

CANCER IN WOMAN'S BREAST

BEGINS a Small Lump, and if neglected it always poisons deep in the armpit and PROVES FATAL QUICKLY. Address DR. & MRS. DR. CHAMLEY, CHAMLEY HOME, Managers of U. S. CANCER CURE, Largest in the WORLD, 745 AND 747 S. MAIN ST., LOS ANGELES, CAL. MAIL THIS TO SOMEONE WITH CANCER

Dr. Quan Tong
716 South Hill St.
Leading Specialists
FOR ALL CHRONIC DISEASES
Consultation Free

PERFECT DIAMONDS ONLY
BROCK & FEAGANS

Santa Monica Road Races
Thanksgiving Day, Start at 6 A.M.
Fun and Frivolity Starts at Midnight, The night before
The Greatest Event of the Year

Efficient Car Service ALL NIGHT.
Take L. A. P. cars at Hill St. Station or on 16th Street.
Wilshire Boulevard Open for Autos. . . . . .
Admission to Enclosure ..... 50 Cents
Grand Stand ..... 50 Cents
Parking Space $1.00
Same Tickets good for "Night of Revelry" and Races.
Reserved Seat Sale—What's Left.
BIRKEL'S MUSIC STORE.
"You'll have to hurry."
DICK FERRIS, - - - - - - Manager

LICENSED MOTOR CAR ASSOCIATION

Apperson and Reo — LEON T. [illegible] 633 S. [illegible] Main 7034
Autocar — M. S. BULKLEY N. E. Cor. Main and [illegible] Both Phones
Buick and Oldsmobile — HOWARD 1144 [illegible] F3680. Rapid Press [illegible]
Carter Car — WOOLWINE MOTOR 1122-26 SOUTH OLIVE
Chalmers — HUDSON WESTERN MOTOR Main 3196 727 S. Olive [illegible]
Detroit Electrics — California Electric 12TH AND OLIVE 100 E. Union St. Pasadena
Elmore and Stearns — AND OHIO ELMORE Bdwy. [illegible]
Franklin — R. C. HAMEL Twelfth and Olive Main 404
Glide — SHAFER-GOODE MOTOR Distributers. Home F2578 N. W. COR. 10TH AND [illegible]
Hupmobile — Also 4-Passenger Hupmobile Runabout TRI-STATE AUTO 600-604 S. OLIVE ST. Prompt Delivery. Sub-agents wanted.
Jackson and Fuller — CHARLES 1013 [illegible] Bdwy. 1947
Knox — DOERR-BROWN 1205 South Olive Main 7883
Locomobile — LOS ANGELES MOTOR Pico and [illegible] Main 2514
Lozier — NASH & FENDER Tenth and Olive Bdwy. 1784
Matheson-Overland — RENTON 123 [illegible] Main 1888
Maxwell — UNITED MOTOR LOAN 1321 South [illegible] Bdwy. 4089.
Mitchell — GREER-ROBBINS 1501 South [illegible] Bdwy. 5410
Palmer-Singer & Simplex — [illegible]
Pierce-Arrow — W. R. [illegible] 1227-9 South [illegible] Bway 4961
Pope-Hartford — Wm. R. Rose 1028 South [illegible] Main 7278
Premier — PREMIER MOTOR L. H. Schwaebe, Pres. Main 679 1127 S. Olive [illegible]
Pullman — MILLER & WILLIS 1140 South Olive Bdwy. 2907
Regal — BIG 4 AUTOMOBILE C. S. Anthony, Mgr. 1047-49 SOUTH OLIVE
Stevens Duryea — EASTERN MOTOR 825-827 South [illegible] Main 2986
Studebaker — E. M. F. 30 LORD MOTOR 1032 S. OLIVE ST.
Thomas and Mercer — Thomas Motor Co. [illegible] Main 2161
Winton — W. D. HOWARD MOTOR 1238 S. Flower Bdway. 4180

The Above Cars will Exhibit
Big Auto Show of L[illegible]
Fiesta Park—Christmas Eve [illegible]

DE LEE — CADILLAC 1218 S. MAIN Main 8540
"Stoddard Dayton" — Home [illegible] Tenth

I Cure P[illegible]
FISTULA Without Cutting
By My Painless Method
I cure without the knife, never confined in the institution's time, the most modern method I alone have ever applied (or from) The piles are [illegible] leaving the rectum in perfect condition. There is no after-effects and no [illegible] treated by mail. Call at office for treatment.
I Guarantee [illegible]
CONSULTATION [illegible]
DR. FREEMAN, 453½ S. Spring Street

SED MOTOR CAR D
ASSOCIATION

n and Reo — LEON T. SH
633 S. Gra
Main 7034

M. S. BULKLEY & C
N. E. Cor. Main and Wa
Both Phones.

nd Oldsmobile — HOWARD
1144 So
F3680.

Car — Rapid Power Wa
WOOLWINE MOTOR
1122-26 SOUTH OLIVE

s — HUDSON
WESTERN MOTOR C
Main 3196 — 727 S. Olive St.

Electrics — California Electric
12TH AND OLIVE STS.
100 E. Union St., Pasadena

and Stearns — AND OHIO ELE
ELMORE MOTO
741 So
Bdwy. 3534.

R. C. HAMLIN
Twelfth and Olive S
Main 404

SHAFER-GOODE MOTOR C
Distributers.
me F2578 — N. W. COR. 10TH AND OLIVE

Also 6-Passenger Hupmobile Touring
ile — TRI-STATE AUT
600-604 S. OLIVE ST. — M. C. N
Prompt Delivery. — Sub-agents wanted.

and Fuller — CHARLES H
1012-14 S.
Bdwy. 1947

DOERR-BROWN C
1205 South Olive S
Main 7883

ile — LOS ANGELES MOT
Pico and Hill
Main 2514

NASH & FENIMO
Tenth and Olive St.
Bdwy. 1784

on-Overland — RENTON MO
1230 S.
Main 1068

UNITED MOTOR LOS A
1321 South Mai
Bdwy. 4089.

GREER-ROBBINS C
1501 South Main
Bdwy. 5410

Singer & Simplex — Golde
2122
Phone

rrow — W. E. BU
1227-9 South
Bway 4961

rtford — Wm. R. Ruess A
1028 South
Main 7278

PREMIER MOTOR C
L. H. Schwaebe, Pres. a
Main 679 — 1127 S. OLIVE

MILLER & WILL
1140 South Oliv
Bdwy. 2907

BIG 4 AUTOMOBIL
C. S. Anthony, P
1047-49 SOUTH OLIVE

Duryea — EASTERN MO
825-827 Sou
Main 2955

E. M. F. 30. FLA

ker — LORD MOTOR C
1032 S. CLIVE ST.

and Mercer — Thomas-M
Co., 84
Main 2191

W. D. HOWARD MOTO
1238 S. Flower
Bdway. 4180

Above Cars will Exhibit On
uto Show of Lice
Park—Christmas Eve until

E — CADILLAC
1218 S. MA
Main 8440

ard Dayton — Home 10
Tenth

I Cure PI
FISTULA AN
WITHOUT AN
By My Painless
Without Cutting, C
I cure without surgery
never confined to bed
ment's time from the
method I absorb the
applied (or driven in)
The piles are eliminated
leaving the rectum in h
tion. There is absolu
after-effects and no pa
treated by mail. All
office for treatment.
I Guarantee
Case
CONSULTATION AND

EMAN, 453½ S. Spring Street, L

HALLIWELL OFFICIAL TIMER.

Warner Man to Clock Cars in Santa Monica Road Race Thanksgiving Day.

H. W. Halliwell, representative for the Warner Autometer on the Pacific Coast, has been chosen official timer for the Santa Monica Road Race. An automatic timer, which is being shipped to Halliwell, has not reached here yet. Clockers, who are expert, are to be used by the Warner man and the time of each car for every lap is to be given to the press men who are to be placed near the timer's stand.

There is every reason to believe that the Santa Monica road record is to be smashed and that possibly a new world mark will be established. It is necessary that the official time be taken so carefully that no dispute will be possible. The Automobile Association of America, through S. A. Butler, chairman of the Contest Board, is willing that Halliwell shall have full charge of the timing.

The experience of Halliwell was gained as timer at the Motordrome in April where he worked with Warner. He understands just how to snap a watch at the crucial fraction of a second or to tick the timer just as a car crosses the wire.

"Everything is in readiness for the timing of the cars in each event," said Halliwell yesterday. "I have a corps of men who are to assist me and each can be trusted. We will take the time of each car at the finish of every lap and then will give the time for the race with the average mileage and other matter that is necessary for the information of the crowd. I believe all records are to be smashed and that is why I want to be careful."

THANKSGIVING RUGBY.

Los Angeles High School Fifteen to Battle With Redlands Team. Poly to Play.

The Los Angeles High School rugby football team is to play the Redlands High School team on Thanksgiving Day afternoon at Fiesta Park, instead of the Pomona team as was scheduled last week.

As a preliminary to the main go there is to be a contest between the second high school team and the scrub fifteen of the Polytechnic School. The first game is to be called at 1:30 p.m. and the main contest to follow immediately at its conclusion.

NOT A SYNDICATE.

HERRMANN STIRRED UP.

(ASSOCIATED PRESS NIGHT REPORT.)

CINCINNATI, Nov. 21.—President Herrmann, of the Cincinnati Nationals, says he is in favor of publishing the complete list of the stockholders in the National League in order the people who have been "knocking" the league for the last two ——— on the score that it is a "syndicate organization," can be quieted.

"The matter will be brought up at the meeting in New York and if this list can be made public, we will see if there is not a way to stop this talk. I think it hurts the game in eyes of the people."

Simon Hambach, a storekeeper on Third avenue, New York, was completing counting his money in his place of business yesterday when a negro entered and stabbed him twice in the left breast. The robber took $121 and fled.

Easily Breaks A Severe Cold

In Just a Few Hours All Misery From a Bad Cold or the Grippe Will Be Overcome.

Most effective Compound which does not contain a single grain of quinine has been thoroughly tested by the Pape's of Cincinnati, a thoroughly reliable concern, and Times readers need not hesitate to try it.

Pape's Cold Compound is the result of three years' research at a cost of more than fifty thousand dollars, and contains no quinine, which we have conclusively demonstrated is not effective in the treatment of colds or grippe.

It is a positive fact that a dose of Pape's Cold Compound, taken every two hours until three consecutive doses are taken, will end the Grippe and break up the most severe cold, either in the head, chest, back, stomach, limbs or any part of the body.

It promptly relieves the most miserable neuralgia pains, headache, dullness, head and nose stuffed up, feverishness, sneezing, sore throat, running of the nose, mucous catarrhal discharges, soreness, stiffness and rheumatic twinges.

Take this harmless Compound as directed, with the knowledge that there is no other medicine, made anywhere else in the world, which will cure your cold or end Grippe misery as promptly and without any other assistance or bad after-effects, as a 25-cent package of Pape's Cold Compound, which any druggist in the world can supply.

When the Philadelphia Express, eastbound on the Pennsylvania railroad, came into the station of Lancaster, Pa., yesterday it carried on the pilot the body of a man, a wagon wheel and the seat of a wagon, unknown to the engineer and crew. The victim was Michael Tort, aged 70, a junk dealer.

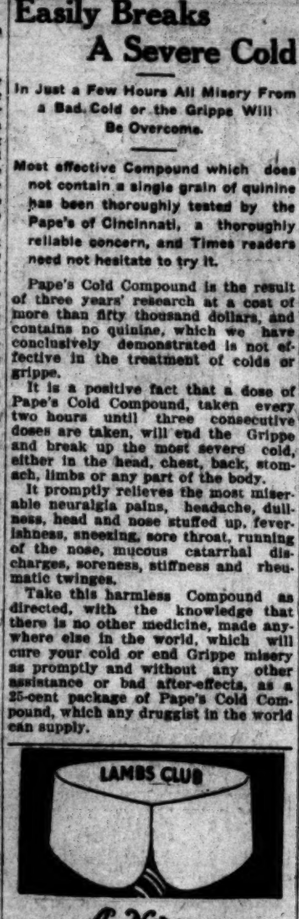

A New ARROW Notch COLLAR

Sits snugly to the neck, the tops meet in front and there is ample space for the cravat.

15c., 3 for 25c. Cluett, Peabody & Co., Makers
ARROW CUFFS 25 cents a pair

To be Given Away at

Desmond's

Corner Third and Spring

Every visitor to our store is invited to register his or her name and address whether a purchaser or not. On next January 4, 1911, one of the visitors will become the proud possessor of the beautiful Packard Limousine.

Call This Week, Register, and Tell the Man Where You Wish It Sent

Children Cry for Fletcher's

CASTORIA

The Kind You Have Always Bought has borne the signature of Chas. H. Fletcher, and has been made under his personal supervision for over 30 years. Allow no one to deceive you in this. Counterfeits, Imitations and "Just-as-good" are but Experiments and endanger the health of Children—Experience against Experiment.

What is CASTORIA

Castoria is a harmless substitute for Castor Oil, Paregoric, Drops and Soothing Syrups. It is Pleasant. It contains neither Opium, Morphine nor other Narcotic substance. Its age is its guarantee. It destroys Worms and allays Feverishness. It cures Diarrhœa and Wind Colic. It relieves Teething Troubles, cures Constipation and Flatulency. It assimilates the Food, regulates the Stomach and Bowels, giving healthy and natural sleep. The Children's Panacea—The Mother's Friend.

The Kind You Have Always Bought

Bears the Signature of

Chas. H. Fletcher

In Use For Over 30 Years

THE CENTAUR COMPANY, 77 MURRAY STREET, NEW YORK CITY.

Parmelee Dohrmann Co.
436-444 So. BROADWAY

New Ideas For the Thanksgiving Dinner

We have frequently been told that Parmelee-Dohrmann Co. has the largest showing of exclusive and really distinctive designs in fine chinaware of any store in the city. You will say so, too, when you visit our Annual Thanksgiving exhibit of tableware—Haviland, English Minton, Payot, Coalport and countless other wares, many of them specially priced for the Thanksgiving season.

The preparation of this year's Thanksgiving dinner will be the pleasantest task imaginable if you avail yourself of the countless helps and conveniences shown in our kitchenware department.

Dinner Sets

There is no happier occasion for the display of dainty, attractive china than the Thanksgiving dinner. The following are a few of our Thanksgiving specials, other sets or separate pieces at various prices—

Haviland China, 100-piece sets, remarkable value, per set.....$27.50
German China, 52-piece sets; were $18.00; now.....$14.75
English Semi-Porcelain, for twelve persons, set.....$20.00

Crumb Tray and Scraper

Like illustration, in brass or copper; handsome and serviceable; each.....$2.00

Baking Dishes

In heavy quadruple silver plate, attractive and very convenient to keep food steaming hot while on the table, special.....$5.00
Fireproof Baking Dishes, with china lining.....50c and $1.00
Ramekins, per doz.....$1.80 and $2.40

Food Choppers

The well-known Dana Food Chopper that sells regularly at $1.25 and $1.50 can be bought at our store for 95c and $1.20. Countless other kitchen articles can be had at proportionate prices.

Vegetable Slicers	Jelly Molds
Noodle Cutters	Pudding Molds
Pie Crimpers	Cake Molds
Fruit Pressers	Ice Cream Molds
Cookie Cutters	Mayonnaise Mixer

"Bakarost" Fireless Stove

The Bakarost represents the highest stage of perfection in scientific, economical cooking. It bakes, roasts, stews and boils much better than your kitchen range. It is the easiest, most up-to-date method of preparing the Thanksgiving dinner. Step into our store and let us explain the many uses of the "Bakarost."

Various sizes sold at $9.75, $16.50, $22 and $24.

Thanksgiving Cutlery

That time-honored American bird, the Thanksgiving turkey, is a foe worthy of the best American steel. None better than our fine Henkle steel carving sets at $3.50 and up, per set.

Visit Our Thanksgiving Table Exhibit

Parmelee-Dohrmann Co.
436-444 SOUTH BROADWAY
China, Glassware, Silver, Art and Household Goods

ATHLETES
Outfit here, because they know our goods are right and are priced right
DYAS-CLINE CO., Inc.
214 W. 3rd St.

FURS
Buy Furs directly from Manufacturer
Also Exquisite Millinery
OBRIKAT FUR CO.
Cor. Third and Hill Sts.

Vollmer-Jantzen Co.
THE REAL CHINA STORE CUT GLASS, ETC.
N. E. Cor. Seventh and Hill Sts.

Established 1869
S. Nordlinger & Sons
DIAMOND MERCHANTS
631-633 South Broadway

VICTOR Talking Machines
Easy Terms
J. B. BROWN MUSIC CO.
643 SOUTH BROADWAY

SCOTT SYSTEM
FINE CLOTHING
SCOTT BROS.
425-427 South Spring St.

Times Directory of Automobiles and Accessories

American & Ohio — CARS. General repairs and machine shop open until midnight. Gear cutting, milling and slotting a specialty. American Automobile Agency. F4268. 1210-1212 S. Olive.

Amplex — (Formerly American Simplex) and Atlas. Guaranteed Self Starters. BEKINS MOTOR CAR CO., 1025 So. Olive St. Main 1691—F3635.

Auburn — "THE MOST FOR THE MONEY" Repairing of "Tourist" cars and manufacturing of new parts a specialty. W. J. BURT MOTOR CAR CO., 10th and Main.

Auto Supplies — AUTOMOTOR EQUIPMENT CO. Eleventh & Main. Sunset Main 7567.

Babcock — Built by H. H. Babcock Company, Watertown, N. Y. 1135 S. MAIN STREET. Home A5751. Broadway 3043.

Babcock Electric — Noted for its long life batteries, speed, perfect control and hill climbing ability. Home 23847; West 68. 1844 South Figueroa.

Brush — $550. IMMEDIATE DELIVERY. The Only One Cent Per Mile Automobile. 1213 SOUTH GRAND AVE. Phones 22299; Broadway 3133. Agents wanted for outside towns.

Corbin — CORBIN MOTOR CAR CO. W. M. Wheeler, Mgr. 1017 SOUTH OLIVE STREET. Home A1007. Licensed Under Selden Patent.

Cutting Car — It's a beauty at any price, but the biggest 1911 motor "BUY" on the market at $1100 to $2250. Show Room, Pacific Motor Car & Aviation Co. Austin McFaddin, factory representative. Immediate delivery. State agent wanted.

Diamond Tires — All sizes and types to fit any make of rim. The Diamond Rubber Co., 1207-09 S. Main. Main 7561. P7709.

Empire Tires — Wear longest. A few of our specialties that are unequalled: Fourteen Inner Tubes. Tire Preservers extending the life of your old Casings. Studs—$4.75. Other sizes proportional. Tire Reliefer, Free. $1.25, saves your temper. EMPIRE TIRE AND RUBBER CO., 1212 S. Main St. Phones, Main 177; P1913.

Fiat — THE WORLD-FAMOUS CAR. Pacific Coast Motor Car Co., 1144 S. Hope St. J. M. BALLARD, Gen. Mgr. PAUL HINKLEY, Mgr. Sales. F3407. San Francisco Branch. Main 9439.

Firestone Tires — THE NON-BLOWOUT KIND. Strongest fabric, toughest tread. The Firestone Tire and Rubber Co., 1239 So. Olive St., Cor. Pico. Phones—Main 8178; F4312.

Ford and Velie — and Thayer-Miller Trucks. STANDARD MOTOR CAR CO. Twelfth and Olive Streets. F4336. Broadway 3704.

Goodyear — RAINCOAT COMPANY. Headquarters for AUTO COATS, CAPS and GLOVES. 210 South Broadway.

Goodyear Tires — Everything in All Kinds of Tires. W. D. Newerf Rubber Co. 949-951 S. Main St.

Halladay — $1150 to $2850. Many Sellers. AGENTS WANTED. HALLADAY MOTOR CAR CO. 1224-26-28-30 S. Olive St.

Haynes — First Car Built in America. Agents Wanted for Surrounding Territory and Arizona. HAYNES AUTO SALES CO. F3276—Broadway 4194. 1118 South Olive Street.

Inter-State — 40 h.p. 5-Pass. Touring, Tar Tonneau, and Handsome 40 h.p. "Tuxedo." "The most striking car on the road." Runs All Spring Long Los Angeles. "Virtue Vanquishes"—more proof 317. MORROW LOOMIS & CO. 327 So. Olive St. Phone A3818.

Kissel Kar — "ASK ABOUT KISSEL SERVICE" THE KISSEL AUTOMOBILE CO. C. L. LEPPO, Mgr., Licensed under Selden Patent. 118 West Pico. Home 23836.

Kline Kar — Glenn D. Edmonds Motor Car Co. F2501. 1215 S. Flower St. The Kar of Klass.

Lexington — Burkhard-Crippen Motor Car Co. Pico and Grand Ave. F4568. Broadway 3991.

Owen — 1911 model—immediate delivery. A few of its merits are: Left side drive with right hand control by single lever in center of car (large military wheels, 42-in.); high front door body; long stroke motor; full touring equipment. The OWEN AUTOMOBILE CO., 1134 South Olive. Phone P1964. Bert Gilhousen, A. A. Gilhousen, C. E. Gilhousen.

Petrel — Friction Drive 22 to 40 H. P. $950 to $1750 F. O. B. L. A. WILLIAMS AUTOMOBILE CO. 1349 So. Main. Phone 21369.

R & L Electrics — "THE PERFECT CONTROL" R. & L. ELECTRIC AUTO CO., 2114 W. 7th St., opp. Westlake Park. Phones—53026, Temple 144.

Schacht — 1911 models now here. SIEGMUND MOTOR CAR CO. 1233 So. Main St. F5974. Main 2138.

Warren-Detroit — The Car of Comfort. California Automobile Co. 950-952 South Main St.

Waverley Electrics — Highest efficiency shaft driven electric. Salesroom 518 South Olive st. Phones—15179, Main 2128. Garage and charging station 1474 W. Washington St. Phone 72849; West 4817. W. A. EVANS, Agent.

White Garage — Agency 1909 Franklin Automobiles. Open day and night. First-class service. Accommodations for 100 cars. 806-16 SOUTH OLIVE STREET.

Now go East via New Orleans. Delightful in fall and winter months; costs no more to go East or back through New Orleans via Illinois Central Railroad. Ask any ticket agent or C. HAYDOCK, agt. Illinois Central Railroad, 113 West Sixth street, Los Angeles.

J. A. Hamilton & Son — Sole Agency for Stacy Adams Shoes. 340 South Broadway.

The L. J. Christopher's CHOCOLATES and BONBONS. The Finest In the Country. All Three Stores.

Kahn's Correct Clothes. 457 SOUTH BROADWAY.

Carbo Steel Ports — Cheaper than wood. AMERICAN STEEL PORT CO., Central Bldg. Phone 5407.

BISHOP'S COCOA

Classified Liners.

Times Classified Rates: The rate for inserting Want ads. in The Daily Times is 1c per word for each insertion; in the Sunday issue 1½c per word each insertion; minimum charge, 25c; except under following classifications, the rate for which is 2c per word, minimum charge 25 cents: "Society Meetings," "Personals," "Special Notices," "Church Notices," "Miscellaneous" and "Baths and Massage."

"Liner" (classified) advertisements for Sunday insertion received over the counter or by telephone after 11:30 o'clock Saturday nights will be inserted under heading "Too Late to Classify."

Sunday real estate advertisements, to be classified properly, must be in The Times office before 10:30 o'clock Saturday night. Rates 1½c per word.

The Sunday circulation of The Times exceeds 80,000 copies, and more "liners" are regularly printed in its columns than in the five other Los Angeles newspapers combined.

Telephone your want advertisements. Ring up "The Times" any time of day or night and secure prompt and careful attention.

The Times cannot guarantee accuracy or assume responsibility for errors of any kind occurring in telephoned advertisements.

THE TIMES will not be responsible for more than one incorrect insertion of any advertisement ordered for more than one time.

Advertisers should retain receipts given by The Times in payment for "liners," as no mistakes can be rectified without them.

SPECIAL NOTICES—

Rate in this classification 2c per word Daily and Sunday, minimum charge 15 words.

NOTICE OF DISSOLUTION OF CO-PARTNERSHIP—
TO ALL WHOM IN MAY CONCERN:
Notice is hereby given that the co-partnership heretofore existing between S. L. Conde and R. O. Young, under the name of Conde & Young, with offices in the Delta Building, Los Angeles, California, has been dissolved by mutual agreement.
The business of said co-partnership will be continued by S. L. Conde under the name of Conde and Young, R. O. Young retiring from all connection therewith.
S. L. CONDE.
R. O. YOUNG.
Dated November 17, 1910.

THE WEST COAST DETECTIVE SERVICE is now under new management and will not be responsible for bills incurred by the West Coast Detective Service prior to November 21, 1910. Signed, HOLLENBECK & FLINN.

VIBRO-ELECTRIC TREATMENTS WILL CURE QUICKLY ALL CHRONIC DISEASES. FREE DEMONSTRATIONS. EXPERIENCED LADY OPERATOR, 417 O. T. JOHNSON BLDG.

ROOF REPAIRING, PROMPTLY DONE. Work guaranteed. CALIFORNIA ROOFING & SUPPLY CO., 411 E. 7th. Main 2626; F3546.

LYNN'S ANTELOPE VALLEY CORN FED turkeys. Finest on the market. Leave orders at 3715 S. MAIN ST. Phone South 3752. All orders promptly filled.

CESSPOOLS CLEANED SATISFACTORY TO inspectors. LOS ANGELES SANITARY CO., Temple 593; 59146.

FURNITURE REPAIRING, CANE AND rush seating. Upholstering and refinishing. BROADWAY 4282; 24387.

PENIEL HALL, 227 S. MAIN. NOON PRAYer meetings daily; gospel meeting every day.

PROF. EARLEY GIVES FREE LECTURE tonight (Tuesday), on "Sex Symbolism." Men only. 1023 SOUTH BROADWAY.

I FORBID ALL PERSONS TRUSTING MY son, Phillips B. Berry, on my account. F. A. BERRY.

LEAKY ROOFS REPAIRED, ANY KIND. Shingle roofs given special attention. CAMP, the Roofer, 526 S. Flower. Bdwy. 3746.

FEATHER PILLOWS RENOVATED AT ACME FEATHER WORKS, 758 San Pedro. Phone Sunset Main 1165; Home F3041.

PERSONAL—
Business.

Note—Applicants for positions are advised not to enclose original recommendations in answer to ads. Send duplicates only.

PERSONAL—
PROF. STANLEY,
PSYCHIC.
Before you go into anything of importance or undertake anything serious—in business, or love, or marriage, or before you make any change, you should consult the master mind of clairvoyance.
Readings daily and Sunday—10 to 8.
247—S. HILL STREET—247

PERSONAL—
MRS. MASSON.
The noted palmist of London, Eng., may be consulted at 322 S. SPRING ST., (over Owl Drug Store) by those desiring careful, conscientious and reliable hand readings from one of the foremost palmists of the day.
HIGH CLASS PATRONAGE SOLICITED.

PERSONAL—DR. HICKOK, DR. HICKOK,
SPECIALIST FOR WOMEN.
Bryson Bldg., 145 S. Spring, suite 224.
Hours 9 to 5, Sundays 10 to 12.
EXAMINATION FREE.
Cure guaranteed in every case accepted.

PERSONAL—MUNDO.
MUNDO.
MUNDO.
MUNDO.
MUNDO.
Indian seer, 506 S. Hill. Special reading, 50c.

PERSONAL — THE VERY BEST HOME-made bread, cakes, pastries, jams and jellies fresh daily at THE WOMAN'S EXCHANGE, 750-52 S. Hill St. Phones F1594, Broadway 1594. Leave orders for plum puddings, fruit cakes and pies for Thanksgiving.

PERSONAL—LADIES, ASK YOUR DRUGgist for Chichester Pills, the Diamond Brand. For 25 years known as best, safest, always reliable. Take no others. Chichesters Diamond Brand Pills are sold by all druggists.

PERSONAL—EVENING CLASS IN SHORThand. Positions guaranteed. $5 a month. Phone 21869. 322 E. 12TH ST.

PERSONAL—FULL INFORMATION OF THE divorce laws of Nevada, Arizona and other States, free. Address box 577, GOLDFIELD, Nevada.

PERSONAL—EQUITABLE LAW ASSOCIATION, 309 Bradbury Bldg. Collections, civil and criminal practice. Legal advice free and no fee without success.

PERSONAL—D, 48, TIMES OFFICE, WHO phoned Mrs. E. M. Brown, 528 South Flower st., please address at PHOENIX, Arizona.

PERSONAL—WHEREABOUT OF CHARLES F. Garver, age 25, $25 for his address. B. F. GARVER, Keysor, Colo.

PERSONAL—PROF. ALTHOUSE, NOTED astrologer and palmist, 27 yrs. in Los Angeles; highest grade of work. 305½ S. SPRING.

WANTED—
Help Male.

WANTED — A JOB PRESS FEEDER AT once; $2 per day, 8 hours, 10x15 press. Call up F6056.

WANTED—PRINTER, A YOUNG MAN ON type with some experience on presses. EASTERN PRINTING CO., 326 West 7th.

WANTED—HIGH-CLASS WINDOW TRIMmer, (department store), $35. 510 GERMAIN BLDG.

WANTED — IN ARCHITECT'S OFFICE, young man to study profession. 604 PACIFIC ELECTRIC BLDG.

WANTED—CAFE PORTER, YOUNG GERman preferred. Call early, 310 S. SPRING ST.

WANTED — GOOD PRESSER ON MEN'S clothing. Apply STAR DYE WORKS, 830 W. SIXTH ST.

WANTED—LADIES' TAILOR AT ONCE; good wages. Call ready to work, ROOMS 218-220, 702 South Spring.

WANTED — EXPERIENCED JAPANESE boy for cooking and downstairs work; no washing; wages $40. Call 1150 LAKE ST.

WANTED—BRIGHT DELIVERY BOY WITH wheel. ROOM 435, I. W. Hellman Bldg., 4th and Main.

WANTED—BOY AT ONCE. A GOOD chance to learn the manufacturing jewelry business. 136 E. JEFFERSON.

WANTED — EXPERIENCED WRINGER man. Apply LINEN LAUNDRY & SUPPLY CO., 315 Boyd st.

WANTED — SALESMAN WHO HAS HAD some experience in jewelry business. FIELD & WALTON, 348 S. Broadway.

WANTED—EXPERIENCED LUNCH MAN; call 12 o'clock, YANKEE CAFE, corner 1st and Spring.

WANTED—ERRAND BOY WITH WHEEL. Apply 640 SOUTH BROADWAY, 9th floor.

WANTED—JEWELER, 424 S. BROADWAY, ROOM 519. A. RACK.

WANTED—LARGE BOYS TO CARRY Times routes. PHONE F4050.

WANTED—FIRST-CLASS WASHER. QUALITY LAUNDRY, 1518 Paloma ave.

WANTED—FIRST-CLASS CEMENT FINISHer. FOURTH AND KINGSLEY, $4.

WANTED — YOUNG MAN TO LEARN TO cook. 215 WEST TEMPLE.

WANTED—SHINGLER. CALL TODAY, 641 Center Place. UNIVERSAL REPAIR CO.

WANTED—A FIRST-CLASS COAT PRESSER, 223 W. SECOND ST., room 127.

WANTED — AT ONCE, PLATEN PRESS feeder. PRINTER, 712 S. Grand ave., rear.

WANTED—GOOD AD. COMPOSITOR. THE PROGRESS, Pomona.

WANTED—A BOY WITH WHEEL. INquire J. KORN, 740 S. Broadway.

WANTED—QUICK, FIRST-CLASS FLOOR layers. Call at 317 N. FIGUEROA ST.

WANTED—
Help, Male.

Note—Applicants for positions are advised not to enclose original recommendations in answer to ads. Send duplicates only.

WANTED—
HUMMEL BROS. & CO.
EMPLOYMENT AGENTS.
Established 1891.
A strictly first-class, reliable agency.
All kinds of help promptly furnished.
Satisfaction guaranteed.
116 and 118 E. SECOND ST.
Between Main and Los Angeles streets.
Largest and best equipped office on the Pacific coast.
TELEPHONES—MAIN 509; HOME 10709.
Your orders and correspondence solicited.
Grocery solicitor, Imperial, $60; Amalgamator boss here, $3.50; blacksmith and shoer, country, $4; rough carpenters, country, $3, boss here; carpet cleaner and layer, $30 week; camp blacksmith, $3.50; raker on asphalt, $2.25; cornice maker, $3.50; house carpenter, country, $3.50; ranch hands, $35, etc.; plow teamsters, $35, etc.; boy with wheel, $6 to $8.
HOTEL DEPARTMENT.
Bench hand baker, $15, $16; elevator man, hotel, $30 and meals; dish washer, $8, $9 and meals; fry cook, hotel, country, $65, etc.; waiter, restaurant, $10 and meals; camp flunky, $35, etc.; pot washer and vegetable man, $9 and meals.

WANTED—JAPANESE BOY FOR APARTment house work, $10 week and found; must be neat, speak good English, prefer one that has some experience in tending furnace.
Japanese boy to go to Imperial Valley, general housework, 3 in family, $40 month and found; fare paid. See employer here.
BRESLAN-MARKS EMPLOYMENT AGENCY, 125 E. Second st.

WANTED — THE COLUMBIA LIFE AND Trust Co., has an opening for one or two first-class solicitors. If you have not had experience in selling life insurance, we will give you assistance. Come in and talk it over. SOUTHERN CALIFORNIA OFFICE, 516 Bradbury Bldg.

WANTED—ONE ELEVATOR MAN WITH electric license; 1 night cook, $50; 1 short order cook, $50; 1 janitor for office building; 1 elevator man, hydraulic license. TOURIST EMPLOYMENT OFFICE, 145 S. Spring st., room 225-227.

WANTED—TUCKER'S EMPLOY AGENCY, 211½ W. 2nd. Cooks, waiters, dish, pot, silver, glass washers, buss boys, elevator boys, supply boys, kitchen helpers, etc. Call TUCKER'S.

WANTED—TO HIRE, SMALL ORCHESTRA, five or six pieces to play for minstrel entertainment, Pasadena, one night and one rehearsal. Address H. W. DOWNING, 804 E. Colorado st., Pasadena, Cal.

WANTED—HIGH-CLASS SALESMAN, ONE that is used to earning large salary, to capable, energetic and enterprising man we have a permanent position offering a big future. Address L, box 201, TIMES BRANCH OFFICE.

WANTED—
A thoroughly competent man to organize and manage salesman. To put a large tract of real estate on the market. Liberal commission. Address L, box 233, TIMES BRANCH OFFICE.

WANTED — LIVE MAN IN EACH COMmunity to own and operate a business in his home. Can make $200 each week. Money comes in every day. Brand new business. No canvassing. No capital. Particulars free. FRANK C. VOORHIES, desk K, Omaha, Neb.

WANTED — ARE YOU LOOKING FOR work? Our adv. in column "Help Wanted, Learn Trade," will point out to you a good way of getting work and being independent. Don't miss reading them. NATIONAL SCHOOL OF ENGINEERING.

WANTED—TO EMPLOY AFFLICTED MEN to do light work a few hours each day near their home. None but invalids need apply. Good workers, good pay. Call at 707 WEST 8TH ST.

WANTED—
Experienced and reliable salesman. Call at 523-4 Citizens' National Bank Bldg., city.
THE ODELL MANUFACTURING CO.

WANTED—EXPERIENCED LAWN MAN, with references, to put in lawn at 1617 Marengo ave., Oneonta Park, South Pasadena; submit bids with specifications, to include grading. THOMAS A. SANSON, attorney, 823 Story bldg.

WANTED—TUCKER'S EMPLOYMENT Agency, 211½ W. 2nd, cooks, waiters, dish, pot, silver glass washers; also bus boys, supply boys, etc., all kinds hotel, and restaurant help. Call TUCKER.

WANTED — FREE EMPLOYMENT BUreau for members of our organization. Employers and employees can join. Investigate. MUTUAL LEAGUE, 428 Exchange Bldg., 321 W. Third.

WANTED—AN EXPERIENCED SALESMAN, understanding china, cut-glass and silverware. Apply with references, VOLLMER-JANTZEN CO., northeast corner Seventh and Hill.

WANTED—FIRST-CLASS BLACKSMITH FOR general jobbing shop; must be good horseshoer; wages $3 to $3.50. Home 'Phone 241. WM. MANSKE, Huntington Beach, Cal.

WANTED—FIRST-CLASS STENOGRAPHER and office assistant for out-of-town position; salary $90 and expenses. Call early this morning, 424 I. W. HELLMAN BLDG.

WANTED—BRICK MASON $5 TO $6 PER day; 2 buss boys, $8; chef, $18; Ed Miller call; all kinds hotel help; 4 boys with wheels, $25. CALIFORNIA AGENCY, 205½ S. Spring.

WANTED — FURNACE TINSMITH FOR first-class firm, city. Wages $3.00 to $3.50 day, 8 hours, steady work. Call TUCKER'S EMPLOY AGENCY, 211½ W. 2nd st.

WANTED—ONE OR TWO GOOD HANDS IN can shop, run bumpers, spinners and squeezers, don't apply unless experienced, PINNEY & BOYLE CO., 1825 Palmetto st.

WANTED — EXPERIENCED YOUNG MAN, stenographer and office assistant for good concern at beach town. Salary $75. Apply 525 BYRNE BLDG.

WANTED—GOOD, CLEAN, SINGLE MAN to WORK and capable of overseeing a 320-acre vineyard; good place for a good man. Address BENTON BALLOU, Ontario, Cal.

WANTED—ELDERLY MAN TO DELIVER milk and do chores. Must understand horse, Bruce, corner of Park and Central avenues, EAGLE ROCK Valley car on Broadway.

WANTED — SPECIALTY SALESMAN TO call on wholesale and retail trade in Southern California. References required. Address L, box 215, TIMES BRANCH OFFICE.

WANTED—RAILWAY MAIL CUSTOMS, INternal revenue clerks, spring examinations in Los Angeles; preparation free. FRANKLIN INSTITUTE, Dept. 5Y, Rochester, N. Y.

WANTED — MEN, ASSAYING AND CYANiding is the best paid trade on the coast. For particulars see my "ads." under mining. HEDGES LABORATORY, 227 S. San Pedro st.

WANTED—MAN IN BROKERAGE OFFICE for outside work. Commission basis. Right man will make $25 to $50 week. SIMPSON, 120½ S. Spring.

WANTED—MEN TO READ ADV. UNDER "Help Wanted to Learn Trades." LOS ANGELES MOTION PICTURE OPERATORS' SCHOOL, 416 N. San Pedro st. Tel. F6691.

WANTED—TWO SOLICITORS FOR NEW and quick money making proposition. Salary and early promotion to right parties. Call 9 a.m., 525 SAN FERNANDO BLDG.

WANTED — MAN FOR WORK AROUND house, clean windows and rugs and attend furnace; must be able to milk cow. Apply Tuesday morning at 734 W. ADAMS.

WANTED—HIGH CLASS STOCK SALESman to follow up live leads, no soliciting. Big money to right party. See FOSTER, 808 Union Trust Bldg.

WANTED — SOLICITORS. IF YOU CAN produce results we will pay good salary. Investigate. See MR. METCALF, Room 600, San Fernando Bldg.

WANTED—GENERAL PRINTER TO TAKE charge of small shop, steady work, all year round. Address O, box 37, TIMES OFFICE.

WANTED — FIRST-CLASS CHANDELIER makers. Z. L. PARMELEE CO., 718 S. Broadway.

WANTED—TWO SALESMEN ON OIL STOCK that sells itself. Call 529 GERMAIN BLDG.

WANTED—YOUNG MEN, ABOUT 18 YEARS of age as news agents, cash security required. FRED HARVEY. Santa Fe Depot.

WANTED—DRIVER FOR PLUMBING WAGon with prospects of learning trade. CALL 508 MASON BLDG., early.

WANTED—PRESSMAN FOR TWO GORdons, $15 a week. Must be A1 and put on all jobs and feed. ROOM 524, 430 S. Broadway.

WANTED—EXPERIENCED DRUG CLERK. Standard Homeopathic Pharmacy Co., 316 SOUTH BDWY.

WANTED—FIRST-CLASS LINEMAN, ONLY electric light men wanted. Apply 645 S. HILL ST., room 19 at 8 a.m.

WANTED—BRIGHT YOUNG MAN TO SELL coupons. Good pay. OLD MISSION STUDIO, 234 South Main.

WANTED—BOY, 16 YEARS OLD, TO WORK in pants shop; opportunity to learn pressing. Call at 102 S. SPRING ST., room 319.

WANTED—A HANDY CARPENTER, 133 E. 4TH.

WANTED — TWO CARPENTERS. COME ready to go to work. 3972 HALLDALE AVE.

WANTED—
Help, Male and Female. (Investment Required.)

WANTED—TWO MORE STEADY, RELIable young men for light mechanical work. Salary $12 to $18 per week; guarantee of two years' steady work. Applicants that are satisfactory to the company must take a small preferred stock investment as a guarantee of interested effort and sincerity. All employees stockholders. Stock now at par. Last dividend 16 per cent.; will probably pay 20. CASHIER CASH REGISTER FACTORY, 1146 South Main.

WANTED—BRANCH STORE—
Attractive and clean business, suitable for man and wife, or single lady, required investment $500; income guaranteed $20 per week, absolutely no risk. See LOLY & WHEELOCK, 419 Security Bldg.

WANTED—
Help, Male and Female. Investment Required.

WANTED—SOBER INDUSTRIOUS MAN AT once to take half interest with experienced man in legitimate Spring street cash business that will pay you $100 monthly as your part; easy to learn, short hours; you must be steady and able to invest $250 with services. Call 702 S. SPRING ST., room 230.

WANTED—FOREMAN, ONE BLACKSMITH, assayer, hoistman, commissary and bookkeeper, silver mine Sonora, Mexico; investment required, secured by collateral. LA EXPOSICION MINING COMPANY, Pasadena, Cal.

WANTED—
Help, Female.

WANTED—BY BROADWAY DEPARTMENT STORE:
Experienced woman for repairing dolls.
Experienced cashiers.
Experienced saleswomen for gloves.
Pianist. Must be good sight reader.
Apply SUPERINTENDENT before 10 a.m. Tuesday.

WANTED—LADIES AND GIRLS FOR HOME work, all or spare time. Copy designs and decorate novelties for Xmas. Pays $6 to $12 per dozen up. Instructions free. Call WOMAN'S NATIONAL ART EXCHANGE, 219 N. Broadway, opposite Courthouse. See Instruction Course adv.

WANTED—
Two girls for confectionery store, $8 to $12; waitresses, good side money; experienced cafeteria help; cook light lunches, $13; chambermaids, $30 to $35. CALIFORNIA BUREAU, 305½ S. Spring.

WANTED—
Waitress, $10; fifteen housegirls, $30 to $40; Irish housegirl, 2 in family, $40. Many other good places. Call SWEDISH AND GERMAN BUREAU, 101½ South Broadway.

WANTED — THOROUGHLY COMPETENT girl for general housework, in a family of two; must be a good, plain cook; good wages, good home; work easy. Call today 1052 SOUTH WESTLAKE AVE. Phone West 5131.

WANTED—RELIABLE PRACTICAL NURSE or student to do the cooking for professional nurse and lady invalid only; good home and permanent place if satisfactory. SUNSET PHONE HOLLYWOOD 329.

WANTED — TO EMPLOY AFFLICTED ladies to do light work a few hours each day near their home. None but invalids need apply. Good workers, good pay. Call at 707 WEST 8TH ST.

WANTED—COMPETENT GIRL FOR GENeral housework, two adults and 8-months baby. Wages $30. Call 1234 DELAWARE DRIVE. Take Pico Heights car to Delaware Drive.

WANTED—EXPERIENCED HOTEL LAUNdry woman, first-class country hotel, free fare, good, steady position. See boss city, $35 fd. TUCKER'S EMPLOYMENT AGENCY, 211½ West 2nd.

WANTED—FEMALE HELP; RELIABLE young or middle aged woman, German or Swedish preferred, for general house work. Plain family. Good wages. Call 1234 WEST SANTA BARBARA AVE. Home Phone 26581.

WANTED—3 YOUNG LADIES OF HIGH School education, who desire permanent positions, good salary to start; rapid advancement. Apply sixth floor, ESHMAN BLDG., 321 W. 7th st.

WANTED — CHAMBERMAID FOR NICE small rooming house, San Bernardino. See boss in city. Wages $15, board and room. Call TUCKER'S EMPLOY AGENCY, 211½ W. 2nd st.

WANTED—3 YOUNG LADIES FOR PERMAnent employment which offers exceptional opportunity for advancement; good salary. Apply Monday morning after 8:30, sixth floor, ESHMAN BLDG., 321 W. 7th st.

WANTED—GIRL OR MIDDLE AGED WOMan for general housework at Oceanside, only two in family, both adults, modern conveniences; wages $25. Write MRS. E. C. JOHNSTON, Oceanside.

WANTED—BOOK-KEEPER AND STENOGrapher for reliable company in suburban town; party will be at Smith Premier Typewriter Co. Office, 103 N. BROADWAY, at 2 o'clock today to interview applicants.

WANTED — EXPERIENCED SALESLADY for the granite and house furnishings departments. Apply with references, VOLLMER-JANTZEN CO., northeast corner Seventh and Hill.

WANTED — AN EXPERIENCED SALESlady, understanding china, cut-glass and silverware. Apply with references, VOLLMER-JANTZEN CO., northeast corner Seventh and Hill.

WANTED—WOMAN FOR GENERAL HOUSEwork; no washing; family of 2 adults; one that can go home nights. Apply 1716 ARLINGTON. 'Phone 71494.

WANTED — EXPERIENCED WAIST AND skirt hands, also girls to sew and apprentices, $9. PHOEBUS & NICHOLAS, 502 Majestic Theater.

WANTED—GIRL FOR GENERAL HOUSEwork; must understand plain cooking and sleep at home preferred. 'Phone 72404. 1902 W. 21ST ST.

WANTED — MIDDLE-AGED WOMAN TO keep house; family of two; and care for elderly lady; good home; fair wages. 716 EAST 25TH ST.

WANTED — FEMALE HELP, OFFICE work; must be good writer, also assist in store; age 20 to 25. Reference required. HIGSON, 226 E. 7th st.

WANTED—GIRL TO LABEL AND WORK in factory. Light work, permanent place. Begin $8 weekly. Promotion. 738 SAN PEDRO.

WANTED — LADY HOUSEKEEPER FOR widower's home, no objection to one small child. Call from 12 to 4 afternoon, 1681 McGARY ST. Take Watts car.

WANTED—YOUNG WOMAN FOR KITCHEN work and cooking, must be competent and able to do the work in an institution; good salary. TEL. BROADWAY 3964.

WANTED—COMPETENT GIRL FOR COOKing and general housework, good wages. 2433 S. FLOWER ST. Home phone 21433.

WANTED—AN EXPERIENCED LAUNDRY girl; must understand starching and fancy ironing. Apply at once. SELMA STEAM LAUNDRY, Selma, Cal.

WANTED—WOMEN AND GIRLS TO MAKE sofa pillow tops, silk aprons, etc., for holiday trade. Experience unnecessary. ROOM 5, 618½ S. Spring.

WANTED — LADIES, BEAUTY CULTURE pays big. See: To Learn Trades. FLORENTINE HAIRDRESSING COLLEGE, 227 Mercantile Place, corner Broadway.

WANTED—TELEPHONE OPERATORS, EXperience unnecessary; salary while learning. Apply sixth floor, ESHMAN BLDG., 321 W. 7th st.

WANTED — FIRST-CLASS FINISHER ON ladies' garments; good wages; steady position. Apply at once, MR. S. JACOBSON, 414½ S. Broadway.

WANTED—HONEST, AND EXPERIENCED chambermaid; wages, $30 month with room. Call at 245¼ East 1st.

WANTED—THOROUGHLY EXPERIENCED alteration hands for coats. Apply SUPT., Unique, 245 South Broadway.

WANTED—AT ONCE, FIRST-CLASS WAIST finishers, also skirt helpers at ROOM 232 Consolidated Bldg., corner 6th and Hill.

WANTED—TWO YOUNG LADIES TO WRAP butter. Apply IMPERIAL CREAMERY CO., 201 E. 9th st., Stall 60.

WANTED—WILL GIVE MEALS TO WOMAN for serving on counter during rush hour. Apply TAIT'S CAFETERIA, 316 S. Broadway.

WANTED—GIRL FOR GENERAL HOUSEwork; must be good laundress; small family. Call after 10 a.m., 1010 GRAND VIEW.

WANTED—AN EXPERIENCED WAITRESS, $10 per week. Steady place for right party. THE BLUE BELL, 419 S. Hill.

WANTED—NEAT GIRL FOR GENERAL housework; 3 in family, 56161. 450 HARVARD BLVD.

WANTED—GIRL OR ELDERLY WOMAN to help with general housework. Call 308 WEST 12TH ST.

WANTED—SITUATION BY TWO COLORED girls, either chambermaids or house work. M5718.

WANTED—GIRL EMPLOYED DURING DAY to stay a few nights with child for nice rooms. Phone WEST 3783.

WANTED—HOUSEKEEPER FOR YOUNG widower's home. Must be refined and neat. Address O, box 20, TIMES OFFICE.

WANTED—GIRL FOR CAFETERIA, ONE that understands making salads. 109 S. BROADWAY.

WANTED—FOUR FLOOR GIRLS; MUST BE good dancers. Apply AIRDOME, 547 S. Broadway, Tuesday night 8 o'clock.

WANTED—LADY COOK FOR SMALL CAMP in oilfields to begin December 1st. Call 414 SECURITY BLDG.

WANTED—BRIGHT YOUNG GIRL TO SELL coupons. Good pay. OLD MISSION STUDIO, 234 South Main.

WANTED—LUNCH WAITRESS FROM 11 TO 2 at MARKET RESTAURANT, 1200½ E. 6th st., upstairs. No Sunday work.

WANTED—EXPERIENCED LADY COOK for oil camp, Ventura County. Good wages. Call after 9 o'clock. 210 STIMSON BLDG.

WANTED—GIRL APPRENTICE ON TROUSers. Apply W. A. JOHNSTONE CO., 312 S. Spring.

WANTED—WHITE KITCHEN HELP WITH some experience. Apply 5458 CENTRAL AVENUE.

WANTED — AN EXPERIENCED NECK bander. Call WARDROBE LAUNDRY, 335 Boyd St.

WANTED — GIRL TO ASSIST WITH GENeral housework, small family; wages $25. 977 MAGNOLIA AVE.

WANTED — HOUSEKEEPER (MARRIED) first-class apartment-house. Apply 444 S. SPRING (upstairs,) 11 to 2.

WANTED — FIRST-CLASS BOOKKEEPER, married, able to give bond. State qualifications. Address P, box 4, TIMES OFFICE.

WANTED — EXPRIENCED PASTRY COOK at THE HORN OF PLENTY CAFETERIA, 211 S. Hill. No Sunday work.

WANTED — EXPERIENCED MANGLE girls; also girls to learn. LOS ANGELES LAUNDRY CO., 631-37 San Fernando st.

WANTED—
Help Female

Note—Applicants for positions are advised not to enclose original recommendations in answer to ads. Send duplicates only.

WANTED—
McDOWALL & CO.,
Employment and Labor Agents,
113-115 East Second st.
Main 419. A5153.
Man and wife, cooks, free fare, $90.
4 girls, general housework, $25 to $40.
2 masseurs, $40 per month.
2 waitresses for city hotel.
4 waitresses for hotel out of city.
1 fur finisher, $12 to $10 per week.
2 chambermaids, for city.
1 Japanese for general housework, $40 month.
2 lady garment alterators, $9.00, $15 week.

WANTED—COOK, SMALL INSTITUTION, city, $40; another, boarding-house, $40; cook, family, $55, $60; kitchen maid, $35; stenographer, country town, $50; housegirl, city, 3 adults, no laundry, $35; another, mother and son, some laundry, $35; chambermaid, $25 and housekeeping room; lunch waitress, $2.50; errand boy, $6 or $7 week; cook for family dinner, Thanksgiving, $2 and car fare, another, $2.50; girls to assist, $15 to $25; many nice housework places, $30 to $40. MRS. PATTEN, 218 So. Broadway.

WANTED—2 CHAMBERMAIDS, FIRST-class hotel.
1 woman to do cleaning.
4 restaurant waitresses, $10 a week.
3 chambermaids, rooming-house.
1 chambermaid, small country hotel.
2 girls for confectionery store.
1 waitress, country.
1 laundry woman, country.
TOURIST EMP. OFFICE,
145 South Spring.
Rooms 225-227.

WANTED—TUCKER'S HOTEL, RESTAUrant Employ Agency, 211½ W. 2nd st., short order cook, easy, $12; laundry woman, hotel, country, free fare, $25, found; kitchen women, $8; meat carver's assistant, $8; lunch waitresses, no Sunday, $3.50; extra waitresses, first-class cafe, 2 meals, [illegible] waitresses, $9, $10; also no Sunday, $8; chambermaids, $30; serving girls, all kinds. Call TUCKER'S LADIES' OFFICE.

WANTED — 10 WAITRESSES FOR RESTaurants, city, $10 a week; 5 lunch waitresses, $3.50 per week; 2 hotel waitresses, city hotel; 4 two meal girls, extra Thanksgiving day; chambermaids for country hotel, good place, 2 cooks, $12 and $15 per week; pastry woman hotel, $40 and fd.; pantry woman, city, $30 and found. SOUTHERN EMP. AGENCY, 128½ S. Spring, rooms 7 and 8.

WANTED—COOK, SMALL FAMILY, CITY, $40; waitress and parlor maid, $30; second girl, suburbs, $30; another, San Bernardino, $30, employer here; second girl, plain place, $25; cook for four adults, $35; general house girl, three adults, $40; another, two in family, $30; many others, $18 to $40; chambermaid, home night, $40.
HENDERSON EMPLOYMENT AGENCY,
455 S. Broadway.

WANTED—
Girl for housework in the country, $25 month found; girl for housework in South Pasadena, $30 month found; waitress, $10 week; short hour serving girls $5 to $7 week; pastry cook, $14 and up. Camp cook for men, $50 month, found.
MARKS EMPLOYMENT AGENCY,
125 East Second st.

WANTED—FIVE ENERGETIC GOOD LOOKing young women, qualified for successful canvass of business men. You can make $100 before Christmas and get your money every night, no triflers or flirts wanted. A cash deposit of $2 required which will be returned. Permanent, lucrative employment to aggressive workers. Address L. W. W., P. O. Box 49, Station H, today.

WANTED—
SHIRT OPERATORS ON POWER MACHINES
NEW FACTORY AND NEW MACHINES.
BEST OF WAGES PAID AND STEADY WORK.
P. A. NEWMARK & CO., 211 E. FOURTH ST.

WANTED—NEAT, REFINED YOUNG LADY or woman to cook for five to fifteen people, in mountain mining camp; must be good cook, neat housekeeper and pleasant disposition; lady bookkeeper employed who expects to leave soon, one who can take her place preferred. Enquire clerk, HOTEL NADEAU today or tomorrow.

WANTED—COMPETENT GIRL FOR GENeral housework; 3 adults; small washing. 611 CORONADO ST. 'Phone 51566.

WANTED—STENOGRAPHER IN LAW OFfice. Apply HAHN & HAHN, 514 Central Bldg.

WANTED—STRONG WOMAN FOR CHAMber work. 818 SO. SPRING; 3 or 4 hours mornings.

WANTED—GOOD GIRL FOR GENERAL housework, small family. 1517 WESTERN AVE. Phone 73565.

WANTED—GOOD GIRL FOR GENERAL housework, 3 in family. Call mornings, 826 BEACON ST.

WANTED—EXPERIENCED HAIR DRESSER. CORENSON HAIRDRESSING COLLEGE, 619½ S. Broadway.

WANTED — 3 EXPERIENCED BINDERY girls. COAPMAN & ALLES, 314 W. 1st st.

WANTED — AT ONCE, WAITRESS, 215 TEMPLE ST.

WANTED—
Help, Male and Female.

WANTED — ALL COLORED MEN AND wives in private families, cooks, porters, waiters, janitors, laborers, chauffeurs, general housework, waitresses, second girls, nurse girls, chambermaids, both in and out of city; highest wages paid in the market. Call at once. COLEMAN'S EMPLOYMENT OFFICE, 211 E. Second st. Broadway 2106. A2879.

WANTED—MAN AND WIFE, GILA, ARIzona, man secty., wife general, $115 and found; gardener, city, $75 and room, houseman, $60 and room; cook, family hotel, country, $50 and up; parlor maid, $35; kitchen maid, $35, German or Swedish; general, Redlands, $35; many in city, $35, $30 down. MRS. HAWLEY & MRS. NORWAY, 254 S. Broadway.

WANTED—MAN AND WIFE FOR RANCH. Man to do general ranch work and the wife to cook for foreman and three ranch hands. Situated 50 miles from Los Angeles; fare, $1.50 one way. Will pay $45 per month with room and board to the right couple. Call this morning at 712 SO. MAIN ST. Ask for Mr. Wise.

WANTED — STRICTLY UP-TO-DATE MAN and wife, not over 40 years old, to take charge of first-class apartment house; give city references, experience, phone number, etc. No children allowed. Address J, box 50, TIMES OFFICE.

WANTED — MAKE MONEY WRITING stories or for newspapers. Send for free booklet. Tells how. UNITED PRESS SYNDICATE, San Francisco.

WANTED—MEN AND WOMEN TO DIStribute household novelty; sells on sight. Salary and commission. Steady work to right parties. Call after 4 p. m. 124 WEST 9TH ST.

WANTED—A1 OFFICE AND OUTSIDE MAN or woman, good appearance. Call 2 p.m. 222 LISSNER BLDG.

WANTED—MAN AND WIFE AND GROWN son for dairy ranch; small place; $80; call early. Man and wife, butler and cook, $75. SWEDISH AND GERMAN BUREAU, 101½ South Broadway.

WANTED—PERSON WITH STEREOPTICON to assist lecturer. O. K., SAN PEDRO P.O.

WANTED—
Help, Male and Female. (To Learn Trades.)

WANTED — MEN AND BOYS TO LEARN the automobile trade in the most practical way, by experienced instructors. We teach shop work, road repairing and driving on all up-to-date cars. Satisfaction guaranteed. Before wasting time and money with amateurs call or write and investigate our methods. Interview our scholars and consult the hundreds that have graduated. We also help you to secure a position. NATIONAL AUTOMOBILE SCHOOL, 2110-12 W. 7th st.

WANTED — MEN WITHOUT EXPERIENCE to work at electricity, plumbing, automobiles, bricklaying. Your earning will more than pay preliminary instruction charge. 200 students last year, $30,000 contract jobs; only few months required and no expense to learn good trade. Free catalogue. UNITED TRADE SCHOOL CONTRACTING CO., 658 Pacific Electric Bldg.

NATIONAL SCHOOL OF ELECTRICAL ENGINEERING. We give a practical and theoretical course. We teach on motors, generators, field and mature winding, building of batteries, switch boards, wiring, etc. We teach calculations, electrical measurements, reading of plans and drawings. Come, investigate. 2110 W. 7TH.

WANTED—STUDENTS TO LEARN SURveying. We teach use of instruments, field work, plotting, mapping, office computations. We also prepare in different subjects to civil service and colleges. Satisfaction guaranteed. NATIONAL SCHOOL OF ENGINEERING, 2110 W. 7th.

WANTED — LADIES, LEARN THE MACDonald system of hairdressing and beauty culture. Diplomas and formulas given. Commission paid while learning. Reasonable terms. Exclusively for ladies. MACDONALD'S, 204 Mercantile Place.

WANTED—2 LADIES AT ONCE, LEARN HAIRDRESSING TRADE, SALARY WHILE LEARNING. CORENSON HAIRDRESSING COLLEGE, SECOND FLOOR, 619½ S. BROADWAY.

WANTED—LADIES, FLORENTINE HAIRdressing College offers exceptional opportunities to ambitious women; salary guaranteed. 227 MERCANTILE PLACE, corner Broadway.

WANTED—MEN TO LEARN MOTION PICture operating. LOS ANGELES MOTION PICTURE OPERATORS' SCHOOL, 416 N. San Pedro. Branch office, 204 Mercantile Place. Phone F6691.

ROSENBLEET'S COLLEGE OF GARMENTS Cutting, Designing and Ladies' Tailoring, 1031 W. SEVENTH ST.

WANTED—
Help, Male and Female. Instruction Course.

WANTED—TWO LADIES AT ONCE. LEARN HAIRDRESSING TRADE; SALARY WHILE LEARNING. CORENSON HAIRDRESSING COLLEGE, SECOND FLOOR, 619½ S. BROADWAY.

WANTED—LADIES FOR HOME EMPLOYment, copy designs and make novelties; good pay for neat workers. Call and see us. WOMAN'S NATIONAL ART EXCHANGE, 219 N. Broadway.

WANTED — TELEGRAPHY, SHORTHAND, typewriting, S. P. main line wires in school; positions guaranteed; established by S. P. Co., 1907. 542 CENTRAL AVE., near Arcade Depot.

WANTED—
Situations, Male.

WANTED — ELECTRICAL ENGINEER, technical, desires position; experienced in electric railways, office work, manufacturing, draughting. Hustler, trustworthy, good habits, excellent references; permanent in Los Angeles. Address ENGINEER, F, box 71, TIMES OFFICE.

WANTED—SITUATION—AS MANAGER OR superintendent of large manufacturing plant or commercial business; 15 years business experience with large manufacturing plant in Los Angeles. Address L, box 286, TIMES BRANCH OFFICE.

WANTED — SITUATION; BY JAPANESE chauffeur, expert driver and mechanic; polite and obedient; strictly attends to his business. Please write or ring. NIPPON CHAUFFEUR'S CLUB. F2481. 822 S. Flower st.

WANTED—SITUATION BY AN HONEST Japanese; about two hours work at any time after 4 o'clock p. m. Will furnish a good recommendation. ARAKOWA, 125 N. San Pedro st., city.

WANTED — GENERAL MERCHANDISE clerk wishes situation; American, twenty-nine, speaks Spanish fluently; work is any department. F. E. M., 134 E. Fifth st., Long Beach.

WANTED—STEADY WORK BY JAPANESE youth, until evening. Speaks very fine; thorough experience in apartments. Attends Poly Evening High School. Address H, box 32, TIMES OFFICE.

WANTED—YOUNG MAN, BUSINESS COLlege graduate, desires position in office, speaks English and Spanish. Excellent penman. Address F. J. BERNAL, 558 Gallardo st., city.

WANTED — POSITION AS CARPENTER foreman; with owner, contractor or building company, fifteen years' experience, age 35; temperate habits, services guaranteed, satisfactory. Address O, box 27, TIMES OFFICE.

WANTED—SITUATION BY A PRACTICAL gardener and florist, is able to put in a new place or take care of one. Best of city references. Address C. BIEMER, Morris & Snow Seed Co.

WANTED—MIDDLE-AGED AMERICAN, EXperienced hotel man, speaking Spanish and German, superior references, desires position, hotel clerk, night or day, city or country. Address O, box 56, TIMES OFFICE.

WANTED — FREE! FREE! FREE! NO money! Painting contractor willing to work for his health. No pay. Best references. Work guaranteed. Address O, box 31, TIMES OFFICE.

WANTED—SITUATION FOR A FIRST-class book-keeper, and can use the typewriter rapidly; salary moderate to start; local references. Address M, box 96, TIMES OFFICE.

WANTED—I AM BOOKKEEPER AND WANT to make some side money by working evenings after about 7 o'clock. Address M, box 84, TIMES OFFICE.

WANTED—NEED ANY JAPANESE HELP? Call or write SUMI'S JAPANESE EMP. CO., 207 E. Second. Main 2684; A4121.

WANTED—SITUATION AS GARDENER, who has some experience of automobile driving. Good references. Address L, box 216, TIMES OFFICE.

WANTED — YOUNG MAN WANTS TO DO work around house, morning and evening, for board and room and small compensation. 1447 4TH ST., Santa Monica. Mrs. C. Giroux.

WANTED — POSITION AS BOOKKEEPER, ten years' experience; best references; hardware or related line preferred. Address M, box 83, TIMES OFFICE.

WANTED—SITUATION, WORK IN PRIVate family, take care of home or lawn or furnace. Will go outside city. Address N, box 74, TIMES OFFICE.

WANTED—CHINESE, FIRST-CLASS FAMily cook, has best references, city or country, wages $45 up. Address O, box 30, TIMES OFFICE.

WANTED—YOUNG FLORIST SPEAKING English and German wishes position, either with florist or on private place. Address L, box 221, TIMES BRANCH OFFICE.

WANTED — FRENCH YOUNG MAN, 20 years old, well educated, wishes position in an American family. Address O, 1045 W. 47TH ST.

WANTED—POSITION AS CHAUFFEUR, can handle any gasoline car; have had eastern experience; careful driver. Address N, box 75, TIMES OFFICE.

WANTED—MIDDLE AGED MAN, HEALTHY and willing, work of any kind; low wages for steady job, good city references. Address P, box 5, TIMES OFFICE.

WANTED—JAPANESE BOY, HONEST, DEsires position as school boy, understand house work, help cook, in family. J. YONEDA, 638 S. Olive st.

WANTED—LICENSED MOTION PICTURE operator wishes situation; part or whole time; no tobacco or liquor; city or country. Address N, box 5, TIMES OFFICE.

WANTED—2 JAPANESE COUSINS WISH TO work together, one has experience of laundry and the other cooking, gardening. 109 W. NINTH.

WANTED — AN EXPERIENCED PAINTER wishes work by contract or day, also tinting. Work guaranteed. 1401 FEDORA ST., Tel. M. 6127.

WANTED—SITUATION AS NIGHTWATCHman by sober, middle aged man; excellent city reference. Call F1421, between 9-10 a.m. or 1023 S. FIGUEROA.

WANTED—IF YOU WANT A GOOD JOB OF carpenter work, see us. Plans and estimates furnished. 'PHONE SOUTH 164.

WANTED—ALL KINDS OF GOOD HELP. Write or 'phone JAPANESE FUJI EMP., A3573, Main 8316, 638 S. Olive st.

WANTED — SITUATION, JAPANESE BOY, first-class cook, city or country. Address K. NISHIOKA, 312 E. Second, Santa Ana.

WANTED—EXCELLENT JAPANESE COOK wants position in small family, $8 week. ISHI, F5014.

WANTED—TINTING, $1.85 ROOM; PAPERing, $2.75; painting, equally as cheap. Tel. WEST 5602.

WANTED—YOUNG JAPANESE WANTS POsition as elevator operator in hotel, who can speak good English. 'PHONE F5014.

WANTED — POSITION AS CHAUFFEUR, good references, keep car in good repair. Address K, box 217, TIMES BRANCH OFFICE.

WANTED—EXPERIENCED JAPANESE BOY wants a position of cow breeder or poultry farm work. YOSHIDA, 114 Selma, Hollywood.

WANTED—POSITION BY JAPANESE GARdener; care for garden and furnaces attended to. 928 LAKE ST., Tom Okabe.

WANTED — SITUATION, EXPERIENCED gent's furnishing goods salesman. Address General Delivery, J. REINHARD.

WANTED — SITUATION BY CHAUFFEUR; will do repairing; good reference. Call A1464.

WANTED — TO WORK FOR BOARD AND room. 1106 E. PICO. Charles Engel.

WANTED—
Situations, Female.

WANTED—THE STENOGRAPHERS' ASSOciation can supply you promptly and satisfactorily with competent stenographers and bookkeepers. 418 EXCHANGE BLDG. Main 4206; A4377.

WANTED — MIDDLE-AGED WORKING housekeeper would like position in widower's family, one or two children no objection, references exchanged. Address L, box 208, TIMES BRANCH OFFICE.

WANTED — POSITION FOR A GOOD stenographer and bookkeeper, best of references, will start reasonable. Address L, box 86, TIMES OFFICE.

WANTED—POSITION AS HOUSEKEEPER or head laundress in hotel; best of references. Address L, box 202, TIMES BRANCH OFFICE.

WANTED—SITUATION, COMPETENT COOK, German, good housekeeper, city, country. Phone A3705, 9 to 3 o'clock. Address L. M., Station N, city.

WANTED—A REFINED YOUNG WOMAN OF pleasing personality wishes position in a physician's office as assistant. Address O, box 36, TIMES OFFICE.

WANTED—SITUATION, LADY PIANO PLAYer, in grill or picture theater, can furnish finest of references. Address N, box 62, TIMES OFFICE.

WANTED—DO YOU WANT A COMPETENT stenographer, thoroughly experienced in electrical work. If so address O, box 25, TIMES OFFICE.

WANTED — BY MIDDLE-AGED WOMAN, general housework in a small family, good references. Address K, box 206, TIMES BRANCH OFFICE.

WANTED — COMPETENT WOMAN BOOKkeeper; wants position, plumbing business preferred; astern references. Address L, box 256, TIMES BRANCH OFFICE.

WANTED—COLORED WOMAN WISHES work serving at parties and dinners; can be called on short notice. 527 RUTH AVE. Phone Sunset Main 1068, Home F2452.

WANTED — POSITION BY FIRST-CLASS cook where second help is kept. Phone 10639, Main 1095. SWEDISH AND GERMAN BUREAU.

WANTED — WASHING, IRONING, CLEANing by competent woman. Phone 10639. Main 1095. SWEDISH AND GERMAN BUREAU.

WANTED—SITUATIONS BY TWO SWEDISH girls, cook and second maid, together. Phone 10639. MAIN 1095.

WANTED—POSITION AS CASHIER. A-1 references. Phone SOUTH 5504.

WANTED—
Situations, Female.

WANTED—POSITION, BY 2 GIRLS, COOK and second girl cook; first-class German cook; good housekeeper and manager; in first-class private family. Only first-class people where first-class cooking is expected need to apply. Best of references. MISS K. DRUMM, 421-423 West Fourth st., Hotel Antlers.

WANTED — COMPETENT BOOK-KEEPER and stenographers supplied to business men. Our references are unquestionable. Commercial Department, CALIFORNIA TEACHERS' BUREAU, 424 I. W. Hellman Bldg. Phones—F1634; Main 2777.

WANTED — COMPETENT BOOK-KEEPERS our references are unquestionable. Commercial and stenographers, supplied to business men, department CALIFORNIA TEACHERS' BUREAU, 424 I. W. Hellman Bldg. Phones F1634, Main 2777.

WANTED—FOR COMPETENT FEMALE help in commercial, domestic and special lines, call on or phone, employment department of WOMAN'S EXCHANGE, F1594 or Bd'wy 1594, 752 S. Hill St.

WANTED—TRAINED NURSE WITH WIDE experience would like a place where her services would be needed half time, or a certain number hours daily; good reader; understands massage. Address K, box 80, TIMES OFFICE.

WANTED—YOUNG WOMAN BOOK-KEEPER, 10 years experience, wants permanent position; good executive ability; am also stenographer; best eastern references. Address L, box 300, TIMES BRANCH OFFICE.

WANTED—ACCOMPLISHED LADY DESIRES position as nurse or housekeeper for mature gentleman of means; references. MRS. PORTER, Hotel Wilson, Seventh and Figueroa. Phone F3114.

WANTED—POSITION AS HOUSEKEEPER IN suburbs by experienced middle-aged lady, would prefer Pasadena or Hollywood; please state wages. Address L, box 298, TIMES BRANCH OFFICE.

WANTED — DAY'S WORK, WASHING, cleaning, etc. MRS. SHERRILL, 816 E. 20th st. South 1897.

WANTED—POSITION, GIRL TO TAKE CARE of children and assist in housework; wages $25. Address O, box 58, TIMES OFFICE.

WANTED — FIRST CLASS DRESSMAKER will go out by day, reasonable. HOME 52461.

WANTED — A FIRST-CLASS PRACTICAL nurse wants engagements, reasonable price. 837 S. OLIVE ST. Broadway 2361.

WANTED—SITUATION AS HOUSEKEEPER by lady with boy 6 years old. 1344 S. GRAND AVE. Broadway 2610.

WANTED—PLACE TO ANSWER PHONES by middle-aged lady, reasonable compensation. Address L, box 25, TIMES OFFICE.

WANTED—A COMPETENT SWEDISH GIRL would like general housework, $35 to $40. HOME PHONE 52962.

WANTED—POSITION BY EXPERIENCED children's nurse, assist chambermaid, if necessary. References, 957 S. BROADWAY.

WANTED — GOOD STENOGRAPHER, SEVeral years' experience, wants position. 231 S. MILTON, Whittier, Cal.

WANTED — HOUSE CLEANING, WINDOW washing and hardwood floors polished, city reference. WEST 4096.

WANTED — GERMAN GIRL WISHES POsition to learn dressmaking. Address K, box 36, TIMES OFFICE.

WANTED — BY GERMAN AMERICAN, catering or other work by the day. MAIN 2586.

WANTED—BY A COLORED GIRL A POsition as chambermaid or nurse girl. The best of references. Telephone EAST 2990.

WANTED—POSITION BY LADY STENOGRApher, three years' experience. Address Apartment 22, 347 S. FLOWER.

WANTED—GERMAN GIRL WANTS POSItion, cooking and housework; wages $35. Call 500 W. EIGHTH ST.

WANTED—YOUNG LADY WOULD LIKE home. Would work for room and board while attending business college. F7196; Main 2886.

WANTED—POSITION AS STENOGRAPHER by young lady, experienced. MISS JONES, 1072 W. Sixth st. Phone Main 7714.

WANTED—COLORED GIRL WOULD LIKE day work. Tel. MAIN 5713.

WANTED—LAUNDRY OR ANY KIND OF day work. PHONE MAIN 2537.

WANTED—BY GIRL, POSITION AS SECOND girl, or nurse. SOUTH 5254.

WANTED—WOMAN, GERMAN, DESIRES position any kind. RICHTER, 717 Kohler st.

WANTED—DAY WORK BY COMPETENT German laundress. MAIN 5049, 904 W. 1st.

WANTED—DAY WORK IMMEDIATELY BY woman. Phone MAIN 1321.

WANTED—
Situations, Male and Female.

WANTED—MAN AND WIFE, A POSITION on a grain, hay or alfalfa ranch; man to act as foreman and wife to cook; both with wide experience and can fulfill all requirements on a big ranch; satisfaction guaranteed; references exchanged. Address O, box 59, TIMES OFFICE, or call 'Phone Home F7479, between 9-10 a.m.

WANTED — AFRO-AMERICAN COUNCIL, membership employment office; let us furnish you help free; cooks, waiters, porters, laundresses, chauffeurs and all classes of labor; the very best colored help furnished by the day, week or month. 818 WALL ST. Broadway 2750.

WANTED—AGENTS. WE HAVE 500 CANvas stools; just the thing to sell at the auto race Thanksgiving day. 10,000 people will be tired and want a seat. Price $20 per 100. NOVELTY WOOD WORKS, 751 Central ave.

WANTED — EXCELLENT JAPANESE AND honest girl want situation, private family, man first class cook, and girl understands all kinds American conditions, thoroughly experienced; both young; wages $70 to $75. Address E, box 2, TIMES OFFICE.

WANTED — MAN, WIFE, FIRST-CLASS cooks, want position in or out of city; best of eastern references. Address H. C. COFFIN, 124 S. Main, city.

WANTED—JAPANESE COUPLE WANT SITuation in private family, experienced, first-class cook and waitress; references. SUZUKI, 523 S. Grand ave.

WANTED—BY MAN AND WIFE, ON RANCH or private place, handy man, wife competent cook. Phone 10639. MAIN 1095.

WANTED—THREE SMALL FAMILIES, REligious, want ranch work, one or all. W. C. WILSON, San Fernando, Cal.

WANTED—BY MAN AND WIFE, WORK on ranch, fruit or dairy farm. Address O, box 55, TIMES OFFICE.

WANTED—POSITION BY JAPANESE COUple in private family, city or country. Address J, box 47, TIMES OFFICE.

WANTED—
Agents and Solicitors.

WANTED—TO MEET PARTIES WHO CAN sell stock, either here or elsewhere, in a most attractive proposition. That will bear closest investigation. Don't pass this over; it will pay you to inquire of J. R. THOMAS, 333 S. Spring st., for information. If you can't call, write.

WANTED — SOLICITORS FOR VERY ATtractive investment proposition. Good pay and pleasant work. All or part time. Address F, box 39, TIMES OFFICE.

WANTED—AUTO REPAIR KIT, COOKER, easy washer, lines for sale; get into business, be your own boss. Phone after 6 53843.

WANTED—SOLICITORS TO WORK, COUNtry circulation, none but honest need apply. ONTARIO PUBLISHING CO., Ontario, Cal.

WANTED—AGENTS, BOTH MEN AND women, salary $2.50 per day, and commission. Call at 1046 MAPLE AVE.

WANTED—
Partners.

WANTED — PARTNER IN AN INCORPOrated company, with $2500 to $15,000 to act as secretary and treasurer, company has whole of Southern California for standard goods, and wishes to open up more territory, only men who can give references will be considered; business will bear closest investigation. 316 S. BROADWAY, room 2.

WANTED—PARTNER, SALESMAN PREFERred, $250 cash required; I represent an extensively advertised article; maintain first-class office and can show you a clean-cut high-grade proposition. Address L, box 215, TIMES BRANCH OFFICE.

WANTED—PARTNER WITH SOME CAPital to mine in Sonora, Mexico; I own the mine. A. FULLER, Pasadena, Cal.

WANTED — PARTNER IN ASSAY BUSIness. Address L, box 299, TIMES BRANCH OFFICE.

WANTED — PARTNER, SMALL CAPITAL. Attractive business. ROOM 6, 127 W. 1st st.

WANTED—
Work by the Day.

WANTED—WOMAN WANTS DAY WORK, cleaning, waiting, cooking; this week. BROADWAY 5135.

WANTED—
Rooms.

WANTED—ROOMS LIST FURNISHED OR unfurnished rooms or apartments with WOMAN'S EXCHANGE, 417 West 7th st.

WANTED—
Rooms and Board.

WANTED—ROOM AND BOARD BY MOTHER and daughter in private family, Westlake district or southwest. O, box 26, TIMES OFFICE, or Main 2960. Station 5.

WANTED—
Houses.

WANTED—LIST WITH US; WE MAKE NO charge. CENTRAL RENTAL AGENCY, 617 S. Hill. F2195, Main 6631.

WANTED—

Situations, Female.

—POSITION, BY 2 GIRLS, COOK second girl cook; first-class German good housekeeper and manager; in private family. Only first-class where first-class cooking is expected apply. Best of references. MISS K. 421-423 West Fourth st., Hotel

—COMPETENT BOOK-KEEPER, stenographers supplied to business men. References are unquestionable. Commercial, CALIFORNIA TEACHERS' 424 I. W. Hellman Bldg. Phones—Main 2777.

—COMPETENT BOOK-KEEPERS references are unquestionable. Commercial stenographers supplied to business department CALIFORNIA TEACHERS' 424 I. W. Hellman Bldg., Phones Main 2777.

—FOR COMPETENT FEMALE commercial, domestic and special on or phone, employment department WOMAN'S EXCHANGE, F1504 or 753 S. Hill St.

—TRAINED NURSE WITH WIDE experience would like a place where her would be needed half time, or a number hours daily; good reader; unmessage. Address K., box 80, OFFICE.

—YOUNG WOMAN BOOK-KEEPER experience, wants permanent position; executive ability, am also stenographer; eastern references. Address L. TIMES BRANCH OFFICE.

—ACCOMPLISHED LADY DESIRES as nurse or housekeeper for man of means; references. MRS. Hotel Wilson, Seventh and Figueroa. Phone F3114.

—POSITION AS HOUSEKEEPER IN by experienced middle-aged lady, prefer Pasadena or Hollywood; please Address L., box 220, TIMES OFFICE.

—DAY'S WORK, WASHING, etc. MRS. SHERRILL, 816 E. 29th 1667.

—POSITION, GIRL TO TAKE CARE and assist in housework; wages O., box 58, TIMES OFFICE.

—FIRST CLASS DRESSMAKER out by day, reasonable. HOME

—A FIRST-CLASS PRACTICAL engagements, reasonable price. Broadway 2361.

—SITUATION AS HOUSEKEEPER with boy 6 years old. 1304 S. GRAND Broadway 2616.

—PLACE TO ANSWER PHONES aged lady, reasonable compensation. L., box 25, TIMES OFFICE.

—A COMPETENT SWEDISH GIRL general housework, $35 to $40. 5202.

—POSITION BY EXPERIENCED nurse, assist chambermaid, if necessary references. 957 S. BROADWAY.

—GOOD STENOGRAPHER, SEVEN experience, wants position. 237 Whittier, Cal.

—HOUSE CLEANING, WINDOW and hardwood floors polished, city WEST 4096.

—GERMAN GIRL WISHES POSITION to learn dressmaking. Address K., TIMES OFFICE.

—BY GERMAN AMERICAN, or other work by the day. MAIN

—BY A COLORED GIRL A POSITION as chambermaid or nurse girl. The references. Telephone EAST 2969.

—POSITION BY LADY STENOGRAPHER years' experience. Address Apartment 837 S. FLOWER.

—GERMAN GIRL WANTS POSITION cooking and housework; wages $30. EIGHTH ST.

—YOUNG LADY WOULD LIKE paid work for room and board while business college. F2196; Main 9550.

—POSITION AS STENOGRAPHER lady, experienced. MISS JONES. 8th st. Phone Main 7714.

—COLORED GIRL WOULD LIKE Tel. MAIN 5713.

—LAUNDRY OR ANY KIND OF PHONE MAIN 2557.

—GIRL, POSITION AS SECOND nurse. SOUTH 6254.

—WOMAN, GERMAN, DESIRES any kind. RICHTER, 717 Kohler st.

—DAY WORK BY COMPETENT laundress. MAIN 5049, 964 W. 1st.

—DAY WORK IMMEDIATELY BY 'Phone MAIN 1621.

Situations, Male and Female.

—MAN AND WIFE, A POSITION hay or alfalfa ranch; man to act and wife to cook; both with wide and can fulfill all requirements on satisfaction guaranteed; reference Address O., box 50, TIMES OFFICE. 'Phone House F7679, between 9-10

—AFRO-AMERICAN COUNCIL employment office; let us furnish cooks, waiters, porters, laundresses and all classes of labor; colored help furnished by the month. 818 WALL ST. Broadway

—AGENTS. WE HAVE 500 CANS just the thing to sell at the Thanksgiving day. 10,000 people and want a seat. Price $20 per WOOD WORKS, 751 Cen-

—EXCELLENT JAPANESE AND want situation, private family, cook, and girl understands all conditions, thoroughly experienced; young; wages $70 to $75. Address TIMES OFFICE.

—MAN, WIFE, FIRST-CLASS position in or out of city; best references. Address H. C. COF- Main, city.

—JAPANESE COUPLE WANT SITUATION private family, experienced, first-class waitress; references. SUZUKI,

—MAN AND WIFE, ON RANCH handy man, wife competent MAIN 1095.

—THREE SMALL FAMILIES, RE- ranch work, one or all. W. C. Fernando, Cal.

—MAN AND WIFE, WORK fruit or dairy farm. Address O., TIMES OFFICE.

—POSITION BY JAPANESE COUPLE family, city or country. Ad TIMES OFFICE.

Agents and Solicitors.

—MEET PARTIES WHO CAN either here or elsewhere, in a proposition. That will bear investigation. Don't pass this over; it to inquire of J. B. THOMAS, 233 for information. If you can't

—SOLICITORS FOR VERY AT- investment proposition. Good pay work. All or part time. Ad- TIMES OFFICE.

—TO REPAIR KIT, COOKER, lines for sale; get into business. Phone after 6 53845.

—SOLICITORS TO WORK, COUNTY, none but honest need apply. PUBLISHING CO., Ontario, Cal.

—AGENTS, BOTH MEN AND $2.50 per day, and commis- MAPLE AVE.

Partners.

—PARTNER IN AN INCORPORATED with $3000 to $15,000 to act as treasurer, company has whole of for standard goods, and up more territory, only men references will be considered; closest investigation. 316 S. Room 2.

—PARTNER, SALESMAN PREFERRED required; I represent an excellent article; maintain first-class can show you a clean-cut proposition. Address L., box 217, BRANCH OFFICE.

—PARTNER WITH SOME CAPITAL in Sonora, Mexico; I own the Pasadena, Cal.

—PARTNER IN ASSAY BUSINESS L., box 299, TIMES BRANCH

—PARTNER, SMALL CAPITAL, ROOM 6, 227 W. 1st st.

Work by the Day.

—MAN WANTS DAY WORK, cooking; this week.

Rooms.

—LIST FURNISHED OR rooms or apartments with EXCHANGE, 417 West 7th st.

Rooms and Board.

—ROOM AND BOARD BY MOTHER in private family, Westlake O., box 26, TIMES OF- Station 5.

Houses.

—WITH US, WE MAKE NO RENTAL AGENCY, 414

WANTED— ... (column partly hidden in binding)

TO LET—
Furnished Rooms.

TO LET—
ANNOUNCEMENT.
A NEW HOTEL IN LOS ANGELES.

HOTEL SHERMAN, centrally located at 314 W. Fourth st., near Broadway, and 406 S. Hill st. 150 rooms, and 24 private baths.
ATTRACTIONS—The best furnished, popular priced house in the city; perfect beds; ideal cleanliness, excellent service, elevator and shaving, free telephone, hot water and steam heat in every room.
POPULAR PRICES—$5 to $12 a week, $1 a day; two persons, $1.50 a day; private bath at slight advance.

TO LET—AT REDUCED RATES—
ALL THE COMFORTS OF HOME
With the conveniences and service of the new, MODERN FIREPROOF FAMILY HOTEL,
SANTA RITA,
BROADWAY AND MAIN, at 11th st.
Facing a beautiful park (yet central,) it is RESTFUL, HOMELIKE, CONVENIENT.
Pleasant sunny rooms, beautiful furnished, with steam heat, bath and every modern comfort; $1 day; $6 week and upwards.

TO LET—VALDEMAR, 632 W. SIXTH, BEAUTIFULLY furnished rooms, private baths, $3, $4, a week. Incomparable accommodations, unparalleled conveniences, unexcelled appointments, congenial, homelike surroundings, musical atmosphere, permanent patrons proportionately propitiated.

TO LET—UNFURNISHED ROOMS IN COTTAGE, cheap at 16½ W. 18TH ST.

TO LET—
Unfurnished Rooms.

TO LET—TWO DANDY OUTSIDE ROOMS; large kitchen, living room, 16x18; has buffet, disappearing bed, large closet, private bath, gas, etc.; just finished; nice neighborhood; fine view; glad to show the best to be had; $12 to $15; heat and water free; Euclid or E. 1st car. 1452 PLEASANT AVE.

TO LET—4 ROOMS, MODERN, $8. 1304 E. 23RD ST., or South 2649.

TO LET—ROOM, UNFURNISHED OR PARTLY furnished, lady only. 1036 HILL ST.

TO LET—A SNAP, TWO HOUSEKEEPING rooms, new. Enquire at 837 ALPINE.

TO LET—
Flats.

TO LET—418 PARK VIEW, THE TWO prettiest flats in the choice Westlake district. ½ block north of the Park; hardwood floors, built-in buffet, disappearing beds, handsome pair of mantels; sunlight in every room. You have to speak quick if you want them. Open for inspection. PHONE 54387 after 1 p. m.

TO LET—TWO DANDY OUTSIDE ROOMS; large kitchen, living-room, 16x18; has buffet, disappearing bed, large closet, private bath; gas, etc.; just finished; nice neighborhood; fine view; glad to show the best to be had; $12 to $15; heat and water free; Euclid or E. 1st car. 1452 PLEASANT AVE.

TO LET—WESTLAKE DISTRICT, NEW UPPER flat, having appearance of private residence; 8 modern rooms; sun parlor, large living room, servants' quarters; sightly and sunny. $60. CORONDOLET ST.

TO LET—AN UPPER FLAT OF 4 ROOMS, will be ready by Nov. 25, nicely furnished, 200 ft. away from ocean; protected from winds, but gives a good view of water; will rent reasonable to a quiet party. Address E. F., box 30, TIMES OFFICE.

TO LET—MODERN SUNNY SIX ROOM UPPER flat, 221 South Figueroa street. Close-in. Heater, electricity, gas range. Open Sunday. Exceptional value; only six minutes walk to Broadway. Phone Home 22754.

TO LET — NEW 5-ROOM FLATS, SUNNY and modern; gas ranges, good car service and neighborhood; adults. Apply 1301½ EAST ADAMS ST.

TO LET—SIX-ROOM MODERN FLAT, AT 830 GRAND VIEW AVE.; nice front and back yard, and house in good condition. L. H. MITCHEL & SON, 407 Douglas Bldg. A1988.

TO LET—UNFURNISHED APARTMENT OF 5 rooms; plate glass windows, hardwood floors, built-in bookcase, cabinet kitchen; modern. Apply 917 S. BURLINGTON.

TO LET—
4-room modern flat right on carline; cheap rent, good location. CONWAY & GLEASNER, 405 Laughlin Bldg.

TO LET—UNFURNISHED 5-ROOM FLAT, newly papered; rent $12. Water paid. 1355 San Julian st. Go and see it, then phone West 2947. MR. KEELER.

TO LET—SIX ROOM FLAT, UP-TO-DATE in all particulars. South exposure, corner 14th and Burlington. Telephone H. L. PAYNE.

TO LET — LOWER 5-ROOM MODERN flat, with every convenience. 1113½ Trenton st., between 11th and Pico, one block west of Figueroa. Phone MAIN 135, or 10136.

TO LET—A NICE UNFURNISHED UPPER flat. Well appointed for family use. 1317 SANTEE ST., near Pico. Apply on premises daily, 10 a. m. to 3 p. m.

TO LET—MODERN, SUNNY, 4-ROOM flat; close in; $16.50. Water paid. Enquire 1045 California.

TO LET—4 ROOMS IN UPPER FLAT, GAS, electricity, bath, sunshine; phone A4549. unfurnished, 253 N. FLOWER.

TO LET—5-ROOM MODERN FLAT, CLOSE in, on pretty street, $20 a month. 1615½ SANTEE ST., or Phone owner F3608.

TO LET—MODERN 4-ROOM FLAT, WITH bath, close in. 461 N. FREMONT. 'Phone Broadway 2234.

TO LET—NEW 4-ROOM MODERN LOWER flat with chicken house. Rent $20. 2915 Halldale Ave. OWNER. Phone 29940.

TO LET — SUNNY 4-ROOM MODERN UPPER flat 1124½ EAST 11TH ST., $15. Adults.

TO LET—
Furnished Flats.

TO LET — A NICE, PLEASANT, SUNNY furnished upper flat at Ocean Park; one front room, with folding bed and large closet; one side front room with dining set; one side back room, folding bed and closet; a small kitchen with 2 burner gas plate, toilet and good bath, gas and electricity, all for $20 month. Address S. G., box 1, TIMES OFFICE.

TO LET—MODERN 4-ROOM FLAT WITH bath and hardwood floors, completely furnished; rooms all large; everything neat and homelike. Only $30. Enquire 1571 W. FIRST st., or W. 2nd st. car.

TO LET—DESIRABLE FURNISHED APARTMENT flat of 5 rooms in the heart of Westlake. Rent $42.50, water paid. Apply to 633½ S. Burlington ave. Key in rear. J. E. MARTIN, 313 Stimson Bldg.

TO LET—3 FURNISHED ROOMS WITH BUFFET kitchen, at Ocean Park, low winter rates to the right party. Drop a card to A, box 20 TIMES OFFICE.

TO LET — 4-ROOM MODERN FURNISHED flat. 2437 S. FLOWER ST., rent $35. Take Grand ave. car to Adams st. Key at 2433 S. FLOWER. Phone 21433.

TO LET—324 S. WESTLAKE AVE., BEAUTIFULLY furnished flat of 6 rooms in choice residential district on high ground. Hardwood floors, furnace heated.

TO LET—2 4-ROOM FLATS, MODERN, ONE furnished, one unfurnished, ground floor, lawn, yard, quiet residence section, small quiet families desired. 457½ W. 37TH PLACE.

TO LET—$12.50, COMPLETELY FURNISHED, 3-room cottage flat, 101 E. AVE. 36. Corner Pasadena ave.

TO LET—GOOD 4-ROOM FLATS, CLOSE IN. Rent reasonable. HUBBELL INVESTMENT CO., 502 Bullard Bldg. Phone A2734.

TO LET—CLOSE IN, CLEAN, LIGHT, AIRY, sunny 4-room upper flat, bath, electricity, gas, adults only. 2129½ S. LOS ANGELES ST.

TO LET—5-ROOM LOWER FLAT, 1044 Georgia st., $25. Phone BOYLE 1185.

TO LET—$30; CHARMING 3-ROOM FLAT, 2 wall beds. 463 LUCAS AVE.

TO LET—4 ROOM FURNISHED FLAT near Westlake Park. Call 2322 West 8.

TO LET—
Apartments Furnished and Unfurnished.

TO LET—RAPHAEL APARTMENTS, 1022 S. Hill. Broadway 3580, F3179. 2 and 3-room apartments, steam heat, hot and cold water, private bath and phone.

TO LET—FURNISHED APARTMENTS—TWO rooms, bath, kitchen, accommodates four people. Very desirable. Near park. 503 WESTLAKE AVE., near 6th.

TO LET—SANTA BARBARA APARTMENTS, 433 S. Hope st. Best, $20 and $30 apts. in town; sunny outside rooms. A7572, BROADWAY 8748.

TO LET—OLIVER APARTMENTS,
WESTLAKE DISTRICT.
Suite of three rooms, large and airy; strictly first-class. 730 BEACON ST.

TO LET—SMALL APARTMENT AT GOOD balmy beach, very fine view of water and mountains; low rates for winter months. Address E. M., box 2, TIMES OFFICE.

TO LET—THE ELAINE, 938 WEST 7TH st., just furnished 2 rooms for housekeeping; also sleeping rooms. PHONE BROADWAY 1470.

TO LET—THE KONETA, 1311½ N. BROADWAY, between First and Temple; nice clean rooms at reasonable rates, centrally located; near Times Office. Phone HOME F2501.

TO LET—THE BEAUTIFUL COLONIAL, $18 to $35, 2, 3, 4-room apartments, walking distance, private bath. 411 N. AND. A3..

TO LET — VALDEZ APARTMENTS, 812 S. CORONADO ST., near Westlake Park. 2 and 3 rooms, pleasant home. 53406.

TO LET—2 LARGE ROOMS, MODERN apartment, private bath, furnished. Adults.

TO LET — NEWLY FURNISHED SUNNY parlor suite, also single rooms, electricity and gas. 1140 S. HOPE.

TO LET — VALDORIA APARTMENTS, 3 rooms and bath, elegantly furnished. 726 S. ALVARADO ST., near Westlake Park.

TO LET—THE GIBSON, 635 WEST 4TH, 2 and 3-room apartments; private baths, private phones. Very choice for bachelors.

TO LET—
Apartments, Furnished and Unfurnished.

TO LET — MODERN HOUSEKEEPING apartments, furnished complete, especially ventilated, homelike, convenient arrangements, large grounds, flowers, birds. WE CAN LOCATE YOU where YOU WILL BE SUITED.

$12—1028	W. 1st st., for couples	DENVER
$16—1117	W. 1st st., 2 double beds	GOLETA
$14—1133	W. 1st st., fine view	MICHIGAN
$14—1137	W. 1st st., splendid rms	LUCERNE
$12—1141	W. 1st, beautiful view	ST. LOUIS
$14—204	N. Fremont, large grounds	GENEVA
$16—212	N. Fremont, 3 rooms	HELVETIA
$14—218	N. Fremont, 2 double beds	RAMONA
$16—222	N. Fremont, 2 double beds	GAVIOTA
$12—311	Diamond, very neat	PORTLAND
$12—113	Mignonette st.	OAKLAND
$14—612	W. 4th, private baths	SEATTLE
$14—832	S. Figueroa, very close in	TAFT
$18—834	S. Figueroa	ROOSEVELT
$12—150	N. Beaudry, veranda	CHICAGO
$16—1020	Colton st., large rooms	FLORENCE
$11—1003	E. Ninth, very fine	BOSTON
$11—1015	E. 9th, very desirable	NEW YORK
$10—836	Crocker st., for couple	PITTSBURG
$14—712	Ceres ave.	ALHAMBRA
$20—944	Francisco, just opened	MARENGO
$40—1322	W. Seventh st.	PARK

Owned and operated by
T. WIESENDANGER,
Room 311, 207 S. Broadway, A2043, Main 2043.
Branch 1017 W. First st.

THE TREBOR APARTMENTS,
SEVENTH AND CORONADO STS.
NEAR WESTLAKE PARK.
This APARTMENT BEAUTIFUL, located in the best residential district, will cater to people who want life with comfort and luxury. New brick building, finished in solid mahogany, Circassian walnut and curly birch. Hardwood floors, deadened walls. Cut glass, Haviland china, Oriental and French Wilton rugs. Sun parlor and amusement room. Private grounds, with summer house and rose arbor. Both telephones in every apartment. Home 10487; Sunset, Temple 1840.

TO LET—FOR YOUR INSPECTION, TWO lovely outside apartments, large kitchen, linoleum on floor, living-room 16x18, has buffet, disappearing bed, private bath, large closet, gas, etc. New, never occupied. Nice neighborhood, splendid view. About 12 minutes to Broadway. Heat and water free. Euclid or East First car on Broadway off at Boyle then 1452 PLEASANT AVE., $12 and $15.

TO LET—GOLDEN APARTMENTS, 1130 West 7th st. Finest of all apartment hotels opens Nov 10th. Immense lobbies, elevator, large public parlor, also reception room and two porches on each floor. Sleeping porches, large music room, roof garden, magnificent private park, private garage, extra large rooms, magnificently furnished, steam heat, special new system of ventilation. Choicest high-class location. T. WIESENDANGER, room 311, 207 so Broadway.

TO LET—HANNON APARTMENTS,
1419 MALVERN AVE.
Located between Alvarado Terrace and 16th st. Choice residential district; new brick building elegantly furnished in mahogany and French Wilton rugs. Must be seen to be appreciated. Pico and 16th st. car. HOME 24723. Sunset West 4623.

THE SHIRLEY,
Second and Olive.
A1105, or Broadway 5720.
Apartments and single rooms, all modern conveniences. Newly and completely furnished. Nothing nicer in the city. Private baths, private phones, steam heat, hot and cold water. Reasonable rates with inducements for permanent tenants.

TO LET—ST. PAUL APARTMENTS,
811 S. Union ave.
New house, new furniture, new management, steam heat, private baths, private telephones, wide verandas, tennis court, hotel service, elegant comfortable home for refined people; centrally located; convenient to three car lines. Take W. 7th, 8th or 9th st. car. Phones—Temple 7, Home 53930.

TO LET—
THE STRATFORD,
Strictly high class apartment hotel. West 6th and Burlington, six minutes' ride from center of city, two blocks from Westlake Park; large veranda, lawn and flowers; 2, 3, 4-room apartments completely furnished.

TO LET—ROOSEVELT APARTMENTS,
$14 to $25 monthly, housekeeping.
Hot and cold water.
Wilton rugs, finest beds.
Quiet, restful, homelike.
Grand location.
834 S. FIGUEROA ST. A2403.

TO LET—
MAYBELLE APARTMENTS.
One front suite, Wednesday; hot water, direct 'phone, steam heat, tiled baths, elegantly furnished. 1225 W. FIFTH, between Boylston and Bixel.

TO LET—SEATTLE APARTMENTS,
$14 to $18 monthly; housekeeping.
Private baths.
Hot and cold water.
Spotlessly clean, unique, cosy.
612 W. 4TH ST., near Figueroa st.

TO LET—HOPE APARTMENTS, 3-ROOM suites, with bath, every room an outside room, good furniture, good service and scrupulously clean; only desirables solicited; rates reasonable. Take Grand ave. car. 2923 S. HOPE. Phones 22413; South 9810.

TO LET—PORTLAND APARTMENTS,
$12, $14 monthly. Hair mattresses; sunniest, most up-to-date, new. Extensive private grounds, aviary, "LIVE RIGHT." West Second st. car to Figueroa; walk one block north. 311 DIAMOND ST.

TO LET—THE ALTA VISTA,
THIRD AND BUNKER HILL AVE.
Newly furnished; high, cool, convenient to business center; no car fare; housekeeping suites, single rooms, no children; $10 up.

TO LET—PEARLU APARTMENTS, NEWLY furnished 2 and 3-room suites with private bath; 3 car lines; 5 minutes' walk from business center. PHONE MAIN 5433. 1204, cor. 11th and Maple.

TO LET—CHILDREN WELCOME; 1360 SAN Julian; 2 and 3-room housekeeping suites, $10 to $15; private bath with 3-room apartments; hot water; house completely overhauled. PHONE BDWY. 2436.

TO LET—THE ESTRELLA, 516 N. BUNKER Hill ave. New house, all modern conveniences. Apartments 3 and 4 rooms. Private bath. Near postoffice. No objection to children. PHONE A5987.

TO LET—$18, FURNISHED APARTMENT in cottage, 2 rooms with private kitchen and bath, gas range, stationary wash tubs; walking distance. 101½ S. BROADWAY, Room 4.

TO LET—TAFT APARTMENTS.
$12 to $25 monthly, elegantly furnished housekeeping suites, just newly furnished with the best. Everything new. No car fare. 832 S. Figueroa st.

TO LET — CALDWELL APARTMENTS, 825 CROCKER ST. New 3-story fireproof brick building, 2, 3 and 4-room apartments, completely furnished; $3 and up per week. Electricity, bath, laundry and phone free. F1796.

TO LET — OAKLAND APARTMENTS, $22 monthly, 3-room elegantly furnished suite, very sunny, private bath, cosiest, cleanest and most up-to-date. 1126 MIGNONETTE ST. W. Second st. car to Beaudry ave.

TO LET—WANTED—RELIABLE PARTY TO to take furnished apartment in highest class apartment hotel and be willing to sell high-class meals to guests. See MR. CLOSE, room 311, 207 S. Broadway.

TO LET — EDGERLY APARTMENTS, 1029 South Hope st. All the features of a well ordered and strictly first-class apartment house, quiet and accessible location. You will feel at home here. MAIN 1183. F3614.

TO LET—RICHARDS APARTMENTS.
EVERYTHING NEW, JUST OPENED.
1027 VALENCIA ST.
Nicest of everything for the nicest people. Private 'phone, bath and kitchen. 'Phone 54909.

TO LET—THE STRATHMORE; NEW, MODERN, UP TO DATE APARTMENTS. Two blocks from Westlake Park. W. Ninth and Grand View. W. Ninth car. Phones Sunset West 1153, Home 54000.

TO LET — ADAMS VILLA APTS. NEW house, elegantly furnished 2 and 3 rooms, private bath, both phones, very reasonable. 900 E. ADAMS.

TO LET—THE FULTON.
Beautifully appointed apartments, service in keeping; steam heat; walking distance. 51518. Broadway 5640. 1064 WEST 7TH ST.

TO LET—SMALL POULTRY RANCH, APRICOT and peach trees on place, good buildings. Rent reasonable. Stock and equipment for sale. Apply L. B. TAYLOR, Burbank.

TO LET — CRAIG APARTMENTS, JUST opened, elegant 3-room suites, every modern convenience, reasonable rates. 408 S. FREMONT. Broadway 2744. F2666.

TO LET, A LIGHT AIRY FURNISHED COTTAGE apartment, 2 rooms, private bath, modern conveniences, pleasant home. Phone 54181. 1835 W. 12TH ST., fronting Bonnie Brae.

TO LET—CLOSE IN, 2 BEAUTIFUL CLEAN, light, airy, sunny front rooms, nicely furnished, phone, electricity, bath, hot and cold water. Adults only. 821 WEST 11TH.

TO LET—DOUGLAS APARTMENTS, 624 W. 10th, corner Flower; 2 and 3-room apartments, furnished for housekeeping. $18 to $30. Phone, bath, laundry, etc.

THE ZENA—1911½ SOUTH GRAND. ONE-room kitchen and bath. Cosy, sunny.

TO LET—HOOVER APARTMENTS, 1 FURNISHED 4-room apartment. 2040 HOOVER ST. 'Phone West 4500.

TO LET—THREE TO FIVE ROOM APARTMENTS; reasonable. 1448 RIDGWAY, Angeleno Heights. Adults.

TO LET — CLOSE IN, IN REAR, SUNNY modern 2-room apartment, living-room, kitchen and bath. A3258, 551 S. HOPE ST.

TO LET—$30, 4 ROOM FURNISHED SUITE, 3 wall beds, 14 windows. CROWN HILL apartments. Phone 53291.

TO LET—1 ROOM AND BUFFET KITCHEN, furnished, modern. 1317 EAST 23RD.

TO LET—
Rooms and Board.

TO LET—BOARD AND ROOM IN PRIVATE home, for two, refined people, at 1435 WEST 23RD ST. Phone 22965.

TO LET—LARGE SUNNY ROOMS WITH heat; good table; home cooking; close in. 338 SOUTH GRAND.

TO LET—ROOMS AND BOARD IN NEWLY furnished house; very reasonable; prefer gentlemen. 2317 SO. GRAND AVE.

TO LET—
Rooms and Board.

TO LET—ROOM AND BOARD, PRIVATE home, 10 blocks west of Broadway. Convenient but exclusive location. Furnace heat, running water, home cooking; two in room, $15; one in room $10 week. Garage $5 month extra. Take West 6th or West 7th street cars, get off at Valencia. 1516 SHATTO ST. Phone Temple 85.

TO LET — IN ELEGANTLY FURNISHED private home, exclusive neighborhood, large rooms, private baths, excellent table, steam heat; sleeping porches, garage, large veranda, beautiful grounds, three car lines; gentlemen only; references exchanged. 1944 S. FIGUEROA.

TO LET—CALL HOTEL PLEASANTON AND investigate large, sunny, furnished rooms, steam heat, hot and cold water, telephones, best table board furnished; large pleasant parlors and lobby. Close in, fine residence district. 1120 GRAND AVE.

TO LET — ATTRACTIVE ROOM, EXCELLENT board; large, handsome modern residence, beautiful surroundings; reliable furnace, hot water, sun parlor, piano, both phones, garage. 1644 GRAMERCY PLACE. Home Phone 72211; West 2902.

TO LET—HOTEL WILSHIRE, 671 CORONADO ST., AN EXCLUSIVE FAMILY HOTEL, FINEST TABLE, EVERY CONVENIENCE, STEAM HEAT, BOTH PHONES, WITHIN 3 CAR LINES.

TO LET—NICE FURNISHED COMFORTABLE rooms with heat, for couples. Fine table board, home cooking; swell location. Parlor, piano, both phones, baths. 1301 S. HOPE.

TO LET—BRIGHT SUNNY ROOM SUITABLE for 2, with private family, in beautifully furnished bungalow. 4217 DALTON AVE. Take Grand and Dalton ave. car. 24444.

TO LET—SUITE PARLOR AND LIVING room, sanitary couch bed in each, newly and tastefully furnished; modern home; reasonable. 1326 ORANGE. Home 54677.

TO LET—THE NARAMORE, 2716 S. GRAND ave. Handsome, well heated rooms with board, fine table, excellent service. Sunset Phone SOUTH 75.

TO LET—ROOMS AND BOARD IN ATTRACTIVE home, Westlake district; large rooms, first-class table appointments; furnace heat. 1640 W. 11TH ST., at Beacon st.

TO LET—IN BEAUTIFUL TROPICO, FURNISHED rooms, hot and cold water, good bath, first-class table board. 1206 CYPRESS AVE.

TO LET—GARVANZA VILLA, LOVELY sunny rooms; good board, large verandas, large grounds; fine place for health and rest. Take South Pasadena car to Ave. 63.

TO LET—SUNNY ROOM WITH TABLE, UNEXCELLED, in beautiful private home; hot and cold running water; privileges of a private home; Westmoreland district. PHONE 53076.

TO LET — ROOM AND BOARD. FINE large rooms with baths, excellent board; have our own cow and chickens. 1150 WEST ADAMS ST. Phone 24450.

TO LET—LARGE FRONT ROOM, SUITABLE for 2 people with excellent table board in a handsome private home. 1204 ORANGE ST.

TO LET—ROOM AND BOARD IN PRIVATE house. Refined young business woman would find this very attractive. PHONE 53478.

TO LET—CLOSE-IN PLEASANT ROOM, DELICIOUS cooking, modern home, very reasonable. 1326 ORANGE. Home 54677.

TO LET—
Rooms and Board for Children.

TO LET—WANTED, LITTLE GIRL TO board, between 2 and 12 years; only one desiring good home, careful Christian training and loving care need. Apply 2128 BONSALLO AVE. Phone 21184.

TO LET—WANTED, SMALL CHILDREN TO board, 124 WEST 40TH PLACE. Phone South 3884.

TO LET — CHILDREN BOARDED, MOTHER'S care. 1036 S. FLOWER. Phone Broadway 1738.

TO LET—
Houses.

TO LET—HOUSE, MODERN, IN HIGHLY restricted district, overlooking Arroyo and golf links, east front, has ocean breezes, superb view of mountains, ten rooms, one bath, two toilets, two fireplaces, small sleeping porch, hardwood floors, cedar closet, buffet, solar and gas heaters, furnace; terms, $75 lease, Pico Heights car to 1201 5TH AVE. Westchester Place. Apply for key at garage next door.

TO LET — IN BEAUTIFUL GARVANZA, wish desirable tenant for modern 6-room cottage, good neighborhood and surroundings, east front, five-cent fare, rent reasonable; also lots for sale; ideal location; on Arroyo side. Inquire N. L. RIGBY, corner Thorne and South Ave. 66. Take South Pasadena car.

TO LET—
Houses, bungalows, flats in all parts of the city, furnished and unfurnished. Come in and get a list.
RENTAL DEPARTMENT.
THE LAWRENCE B. BURCK COMPANY,
142 S. Spring St.
Main 6661. Home 10655.

TO LET—
Unfurnished houses,
stores, lodging-houses,
in any part of the city.
GOLDEN STATE REALTY CO.,
120 West 6th st.
Mr. Gray, Mgr.
Rooming-house and rental department.

TO LET—IN BEAUTIFUL GARVANZA
Wish desirable tenant for modern 6-room cottage; good neighborhood and surroundings; east front, 5-cent fare. Rent reasonable. Also lots for sale. Ideal location on Arroyo side. Enquire N. L. RIGBY, Cor. Thorne and South ave. 66. Take South Pasadena car.

TO LET—7-ROOM, 2-STORY HOUSE, NOW being retinted, and put in first-class shape, located in Colegrove, one-half block from car line; rent $22 to responsible party only. A. H. POTTER, owner, with POTTER-KING REALTY CO., 430 W. Sixth st.

TO LET—THOROUGHLY MODERN 9-ROOM residence, 2709 Kenwood ave., just off W. Adams st. The whole interior beautifully decorated, oak floors, electric lights, gas, furnace, range, garage, lawns, trees, flowers. WILLIAM R. RONEY, 630 Security Bldg.

TO LET—10-ROOM MODERN HOUSE, HARDWOOD floors, furnace, etc.; 734 Coronado st., near Westlake Park, lease, open. D. BRYSON (owner) at Hotel Chickasaw.

TO LET—$13, INCLUDING WATER; COTTAGE, three rooms and bathroom; gas, electricity, sewer. 816 E. 31ST. Inquire 851 E. Jefferson.

TO LET—$25, MODERN COTTAGE, 7 ROOMS, on the sand, 200 feet from the ocean, just south of Venice. See A. STAVNOW, 207 W. Eighth st. F4886. Main 5891.

TO LET—WE HAVE SEVERAL COTTAGES and some nice 5-room flats, all in good location. SOUTHWEST REALTY CO., 1502 West Washington. Phone 23176.

TO LET—6 ROOM COTTAGE, FIRST-CLASS; walking distance: 133 West 21st. $23 per month. Phone 24676. BROADWAY 3362.

TO LET—6-ROOM MODERN BUNGALOW, hardwood floors, sightly corner lot. Phone MAIN 2353.

TO LET—6-ROOM COTTAGE, 1704 ARAPAHOE st., large lot, no objection to children; key next door. Cheap rent. PHONE 72018.

TO LET — 2316 S. GRAND AVE., LARGE grounds and 9-room modern house. J. FRANK BOWEN, owner, 440 Douglas Bldg.

TO LET—8-ROOM HOUSE, CLOSE IN GOOD condition, $22.50 per month. A7928; MAIN 3282.

TO LET—$10; 4 ROOMS 2127 COURT; $11, 5 rooms, 2211 Court, opposite Temple. Casco School.

TO LET SIX ROOM COTTAGE; FINE yard, barn; walking distance. $25. 1019 BLAINE. Phone 53524.

TO LET—FIVE ROOM, MODERN COTTAGE on Hoover, near Pico. $25; water paid. Enquire 2126½ W. PICO ST.

TO LET—4-ROOM COTTAGE, CLOSE IN, ON N. Grand ave., $12 per month. MAIN 3282, A7928.

TO LET — NEW MODERN 6-ROOM COTTAGE, all improvements, at 713 W. 41st drive. WATSON, Phone A2790.

TO LET—$10, 3-ROOM CAL. HOUSE, NEWLY refinished, rear of 352 E. 41ST ST.

TO LET—5-ROOM MODERN HOUSE AND large barn. 1822 E. 45TH ST.

TO LET—
Furnished Houses.

TO LET—ANGELENO HEIGHTS, 8-ROOM house, completely furnished; piano. Rent reasonable to responsible party. Telephone 22930. WEST 9008.

TO LET—THOROUGHLY MODERN 8-ROOM residence, completely and handsomely furnished. Call between 9 a. m. and 5 p. m. West Adams district. 71560.

TO LET—FURNISHED COTTAGE, MODERN, 5 rooms and bath. Rent $27. Phone SOUTH 3517. 3726 San Julian.

TO LET—FURNISHED 5-ROOM MODERN cottage, 1129 IROLO ST. Phone West 285. Must be seen to be appreciated.

TO LET—FURNISHED HOUSE, 6 ROOMS, bath, cellar, gas, electricity, piano, phone. Rent $35. 814 E. JEFFERSON ST.

TO LET—FURNISHED, 3-ROOM BUNGALOW on sightly knoll, Highland Park, gas, bath. 'PHONE EAST 2876.

TO LET—$16, FURNISHED, OR $100 DOWN, $16 monthly, buys 2129 Temple st; faces Court 5 rooms, barn.

TO LET—MY FURNISHED HOME, AUTO-piano and fur rugs; steam heat. 726 WEST 23RD.

TO LET—5-ROOM HOUSE, ALL MODERN conveniences; polished floors, lawn cared for. 661 RAMPART, corner Wilshire. Phone 52585.

TO LET—COMPLETELY FURNISHED 4-room modern cottage, $20. 115 E. AVENUE 36, near Pasadena ave.

TO LET — 7-ROOM FURNISHED HOUSE, new piano. 1028 WEST 25TH ST. 23074.

TO LET — PRETTY 4-ROOM COTTAGE, $12.50 Month. 125 EAST 25TH ST.

TO LET—
Furnished Houses.

TO LET—
If you want furnished houses from 3 rooms up, in the city or out, call at
GOLDEN STATE REALTY CO.,
120 W. Sixth st.
Mr. Gray, Mgr.
Rooming-house and Rental Dept.

TO LET—$42.50 MONTHLY, 8-ROOM FURNISHED residence on beautiful street, 4 bedrooms, parlor, library, buffets, etc. Polished, hardwood floors, absolutely clean and sanitary. Very sunny. See owners, 1691 ROOSEVELT AVE., Washington st. car, or Santa Monica car. A rare bargain.

TO LET—6-ROOM, 2-STORY HOUSE, ALL furnished, 4 rooms and bath upstairs, servant's room and bath downstairs; furnace and Ruud hot water heater; very pretty yard, good location, half a block from W. Adams car. 2222 JULIET ST., West 243.

FOR RENT—OR WILL LEASE, 6-ROOM new and modern bungalow; completely furnished with good furniture; polished oak floors, hand-painted walls, stationary wash trays, cellar; rent $40. Call 2832 MENLO AVE., corner 29th.

TO LET—A SMALL FURNISHED HOUSE AT a popular beach, two front rooms, one side room with a small kitchen; fine view of water and shielded from the wind; $18 for winter months; $30 for summer. Address L. X., box 3, TIMES OFFICE.

TO LET—ONE OF THE NICEST LITTLE modern six-room bungalows, elegantly furnished, hardwood floors, beautiful lawn and flowers. Rent reasonable to the right party. Call from three to five p.m. 3946 WEST 29TH ST. Take W. Adams car to Western ave.

TO LET—$60 MONTHLY, 12-ROOM ELEGANTLY furnished residence in grand location. Parlor, library, buffets, 6 bedrooms, polished hardwood floors. A real bargain. Not for rooming-house. See MR. CLOSE, Room 311, 207 S. Broadway. A2043; Main 2043. Owners.

TO LET — BEST WILSHIRE DISTRICT. Modern, new, 12-room residence, completely furnished; 4 fireplaces, 2 baths, sleeping porch, garage, furnace, piano. Must be seen. PHONE 56214.

TWO BEAUTIFUL HOMES ON WESTLAKE ave.; strictly modern, elegantly furnished. Each has eight exceptionally large rooms, furnace, heat, etc. F. A. KING, 611 Cit. Nat. Bk. Bldg., Main 450; F4557.

TO LET—HANDSOMELY FURNISHED, 10 room house, piano, Oriental rugs, sleeping balcony, two baths, garage. Five permanent boarders will remain if desired. PHONE 24235. 1110 W. 27th st. University car.

TO LET—UP-TO-DATE, MODERN, 6-ROOM bungalow; completely and nicely furnished, all conveniences. Rent, 40. Take yellow Garvanza car to Cypress ave. 3312 HURON ST. Phone East 2501.

TO LET—WE ARE TURNING AWAY CUSTOMERS for want of houses to rent, both furnished and unfurnished. List with us. Rental Department H. L. MILLER & CO., 324 W. 6th. F2738, Main 6707.

TO LET—FURNISHED, BEAUTIFUL 8-ROOM 2-story residence, recently completed and newly furnished, piano and phonograph. Reasonable rent, southwest. Inquire 324 W. SIXTH ST. F2738. M. 6707. Call Sudow.

TO LET—THE ESTRELLA, 516 N. BUNKER Hill ave. New house, all modern conveniences. Apartments 3 and 4 rooms. Private bath. Near postoffice. No objection to children. Phone A5987.

TO LET—NICELY FURNISHED MODERN 6-room house, piano, sewing machine, close to car lines. Take Washington car to Bonnie Brae, walk one block north. 1315 W. 18TH ST. Phone F2959.

TO LET—DON'T FORGET I AM WILLING to help you find that house and I can find it, too.
F. A. KING.
611 Cit. Nat. Bank Bldg., Main 450. F4557.

TO LET — 10-ROOM FURNISHED HOUSE, close in; suitable for subletting, rooms all occupied at present. W. Seventh car; get off at Lucas. Call 1211 INGRAHAM.

TO LET — FOUR-ROOM COMPLETELY furnished cottage, gas, electric, bath, toilet, lawn, plenty closets. $15. 122 EAST 33RD. South 3504.

TO LET—1 4 AND 1 5-ROOM FURNISHED modern cottage, very clean and beautifully located on the Arroyo. Grounds cared for. Water paid and use of phone. Call OWNER 39434.

TO LET—OR LEASE, 8-ROOM BEAUTIFULLY furnished, or unfurnished, large cottage at 1228 S. GRAND AVE., near Pico st. Call mornings.

TO LET—SOUTHWEST, MY NEW HOME, 9-room, 2-story; fine street, furnace, lawn front and rear, garage, barn, flowers; rear yard all fenced. WEST 2623.

TO RENT—5 ROOMS, WELL FURNISHED; good rugs and oil paintings, lawn, wide street, good neighborhood, $20. 1241 EAST ADAMS. Hooper car. F6167.

TO LET—NEW MODERN FIVE-ROOM BUNGALOW, small family, every convenience; rent reasonable if taken for a year. Call at 2514 ARLINGTON ST.

TO LET—$30; FURNISHED 4 BEAUTIFUL rooms, bath; southeast exposure. Grates or stove; fine home; spacious grounds. Adults. 472 WEST 35TH ST. Jefferson car on Main.

TO LET—
Stores, Offices, Lodging Houses.

TO LET—
SEE US FOR THE BEST
STORES, LEASES,
LOFTS, BASEMENTS,
HOTEL LEASES.
WM. C. KEIM,
MGR. BUSINESS RENTAL DEPT.,
WRIGHT & CALLENDER CO.,
PHONES 10766; MAIN 8040.

TO LET—STORES.
Large storeroom; 22x150 to alley. Tile floor. In center of business district. Suitable for any first-class mercantile line.
We also have several downtown stores not generally known to be on the market, which we are able to lease for a long time for reasonable rental.
If you are in the market for a first-class location, it will pay you to see us.
RENTAL DEPARTMENT.
THE LAWRENCE B. BURCK COMPANY,
142 S. Spring st.
Main 6661. Home 10655.

TO LET—2 LARGE DESIRABLE STORES, WEST SIDE OF HILL STREET, BETWEEN 3RD AND 4TH STREETS. LONG AT ONCE. SEE RENTAL DEPARTMENT, LAWRENCE B. BURCK CO., 142 S. SPRING STREET. MAIN 6661; 10655.

TO LET—
STORES.
Anywhere—Any Business.
Business Property Only.
SEE US FIRST.

TO LET—
FINE STORES, MERCANTILE PLACE. Reasonable rent, central location, between Spring and Broadway, near Sixth st. Apply C. WESLEY ROBERTS CO., 205 Citizens National Bank Building.

TO LET—OFFICES.
CITIZENS NATIONAL BANK BLDG.
106 W. Third st.
Modern and fireproof; A1 service; rent reasonable. Apply C. WESLEY ROBERTS CO., 205 Citizens National Bank Bldg.

TO LET — TWENTY THOUSAND FEET OF floor space in three-story brick bldg., in four rooms, suitable for warehouse, factory or jobbing house; freight elevator; location corner Fourth and San Pedro. Apply MURRAY SHOW CASE FIXTURE CO.

TO LET—FURNISHED OFFICE SPACE with roll top desk and both phones. Nice, light outside rooms, right next to elevator—best location in city. Rent very reasonable. Apply at 627 CITIZENS NATIONAL BANK BLDG.

F1251. J. P. STOCKSDALE, 719 Delta Bldg.

TO LET — BRICK STORE, CORNER 19TH and Overton st., 3 blocks west Figueroa; fine for notions, drugs, hardware; will lease reasonable; key next door.

TO LET—AT IMPERIAL; HAVING OTHER business, I will rent or sell building in center of town, 20 rooms and bathroom, nicely furnished, and four stores. W. J. MITCHELL, Imperial, Cal.

TO LET—BEST LOCATION IN THE CITY for a butcher shop, or would do for feed and fuel, notions, drugs or other business, $10 monthly. KENYON, 138 South Broadway.

TO LET—
Office room, 2nd floor Frost Building, Broadway frontage. Call 202 FROST BLDG., 2nd and Broadway.

TO LET—SUITE OF 2 OR MORE FINE, light corner rooms, suitable for physician or dentist; best location, reasonable. THE FLATIRON HOTEL, 804½ S. Spring.

TO LET—$10 MONTH, PART OF COMPLETELY furnished office, roll-top desk, both phones. Ask 201 FROST BLDG., Second and Broadway.

TO LET — EXCELLENT OFFICE SPACE, cheap, with or without desk, very light. Both phones. 611 BUMILLER BLDG., 430 S. Broadway.

TO LET — TWO FINE OFFICES, FURNISHED or unfurnished, in Equitable Savings Bank Bldg., First and Spring. Also desk room, low rent. MAYO, 704 Equitable Bank Bldg.

TO LET—CHEAP, LARGE LIGHT OFFICE, office, opposite wide attractive stairway; second floor. 319½ S. SPRING ST.

TO LET — $15, STORE ROOM, 3608 CENTRAL ave. Key 4700 CENTRAL AVE. South 365.

TO LET—$7.50, DESK SPACE, DESIRABLE, light office, use of telephone and typewriter. 607 LANKERSHIM BLDG.

TO LET—
Stores, Offices and Lodging Houses.

TO LET—PART OF LARGE OUTSIDE OFFICE in Story Bldg. Both telephones, etc. Call 312 STORY BLDG.

TO LET—MEAT MARKET; GOOD LOCATION; fixtures for sale, Toledo scale. 221 W. JEFFERSON ST.

TO LET—STORES FOR GROCERY, MEATS, drugs; living rooms, $15 to $30. Owner, MR. ARTMAN, Broadway 1849. 214 Mercantile Pl.

TO LET—DESK ROOM AND FRONT WINDOW. 522 EAST 5TH ST.

TO LET—
Miscellaneous.

TO LET—WITH QUIET PEOPLE, A SMALL upper furnished flat at mild beach town, cheap for winter months. Address I. O., box 10, TIMES OFFICE.

TO LET—FINE STORE, CORNER PICO AND Flower. Apply MR. MARSHUTZ, 565 S. Broadway. F3732, Main 3732.

STORAGE—
All Sorts

TO LET—PRIVATE LOCKED IRON ROOMS $1.50 and $2 per month for storage of household goods; vans 75c hour and up. We save you money on shipment of household goods to and from the East. Phone us Main 1117, F3171. COLYEAR'S VAN & STORAGE CO., Office 509-11 S. Main st.

TO LET — HOUSEHOLD GOODS PACKED, MOVED IN "THE BIG RED VANS," SHIPPED, STORED IN CLEAN WAREHOUSES, PRIVATE ROOMS, COAL AND WOOD. BOTH PHONES. SHATTUCK & NIMMO, 100 E. SIXTH

TO LET—THE L. A. VAN, TRUCK & STORAGE Co.'s private rooms for storing, and the largest vans for moving household goods, pianos, etc. Warehouse 814 LINDEN ST., near 9th st., and Central ave. Phone F4672. Main 172. R. H. DUNSTON, Prop.

TO LET—COLGAN'S FIREPROOF STORAGE WAREHOUSE. We pack, ship, haul and store furniture. Office, COLGAN'S FURNITURE STORE, 635 S. Main. F2667, Main 2469.

FREIGHT FORWARDING—
Shipping Household Goods.

HOUSEHOLD GOODS SHIPPED TO ALL POINTS EAST AT HALF RATES. FURNITURE MOVING AND PACKING BY EXPERIENCED MEN. WE SAVE YOU MONEY. PHONE US, MAIN 1117. F3171. COLYEAR VAN & STORAGE CO., 511 S. MAIN ST.

TO LET—
Poultry Ranches.

TO LET—RENT $10 MONTH; 1200 LAYERS, incubators, brooders, horse, etc.; clearing $1 per hen. Come 8 a.m. train. Arcade Depot; 10 miles out. 10TH & CYPRESS, Burbank.

TO LET—
Farming Lands.

TO LET—THREE-ACRE RANCH, ON REDONDO line. House furnished, $15 month. Would make good chicken ranch. HARTLEY, 206 Bullard Blk. Phone A1102.

TO LET—100 ACRES, CORNER WESTERN ave. and Slauson ave. Also 10 acres in East Los Angeles. Also 35 acres San Dimas. Will take crop rent. CHARLES W. LIST, 1021 Central Bldg. Phone 61888.

TO LET—40 ACRES DECIDUOUS FRUIT land; good terms to right party. J. D. BROWN, 148 West 3rd st. South 2471.

TO LET—
Beach Property.

TO LET—EXCEPTIONAL OPPORTUNITY; beautiful ocean front home, ideal view, delightful climate, 35 minutes from Los Angeles; low rent to right party. OWNER, 134 E. 4TH.

TO LET—A PLEASANT 4 ROOM FLAT AT Ocean Park, reasonable. Address B, box 3, TIMES OFFICE.

TO LET—FOR RACES, BEST LARGE SUNNY furnished apartments, coal heater, gas and bath. 2740 MAIN ST., Santa Monica.

FOR SALE—
Houses.

FOR SALE—SEE THIS BARGAIN, 7-ROOM bungalow, all modern, built in effects, lot 50x150, Bonita st., $1300 cash, balance reasonable time. See GIBSON & CO., 504 O. T. Johnson Bldg. Home A3791. Main 8530.

FOR SALE—NEW 6-ROOM COTTAGE, 4341 S. Flower, oak floors, seats, bookcases, desk, buffet, mantel, wall bed, automatic heater, panel ceilings, cement porch and steps, 50-ft. lot, garage, $3600; $500 cash. S. 7394.

FOR SALE—I HAVE 4-ROOM COTTAGE ON good lot, $500 under value; will sell for less than lot cost, one-fourth cash, balance to suit purchaser, worth investigation. Costs nothing to call. PHONE 23176.

FOR SALE—OR EXCHANGE — 9-ROOM residence, 211 North Rampart Boulevard, fine location and up to date building. Agents or owner, value $9000. HOME GREEN 131, Alhambra.

FOR SALE—BARGAIN THAT IS A BARGAIN. Wilshire District, 9-room, 2-story house, 2 baths, furnace, beautiful fixtures, large lot. Price $6500. Easy terms. CALL 298 Central Bldg. Phone Main 432.

FOR SALE—AUCTION, FINE, NEW, MODERN bungalow, lot 50x150, Tuesday, 2:30 p.m., 1849 W. 49th st.; monthly payments. See auction ads of same in Sunday's Times. REED & HAMMOND, auctioneers.

FOR SALE — WE HAVE 2500 HOUSES listed for sale in the best locations. Prices from $600 to $50,000. You can pay $100 down and $15 per month. See H. L. MILLER & CO., 324 W. 6th.

FOR SALE—BUILT FOR MY OWN USE; modern 6-room bungalow, beautiful location; will sell cheap for cash; must return East; also good lot; will sell on time. Address 3323 MAPLEWOOD AVE., or Phone Broadway 4026.

FOR SALE—IF YOU ARE LOOKING FOR a bungalow snap this is it—1406 Avery ave. near Santa Monica ave., Colegrove car. 5c fare. $2250, $250 cash, $20 month. THE McCARTHY COMPANY, 201 North Broadway.

FOR SALE—MODERN 9-ROOM RESIDENCE near Westlake Park, an ideal home above the fog and frosts. Living-room and sun parlor, five bedrooms, furnace, garage. Price $12,500. OWNER, 338 Alvarado st. Home 52843.

FOR SALE—5-ROOM BUNGALOW, NEW and modern, very sightly location, 5 cent car fare. Price $1750. Be wise and buy now. T. WIESENDANGER, Room 311, 207 S. Broadway. A2043; Main 2043. Mr. Frye.

FOR SALE—
LOOK—LOOK—LOOK.
Don't miss this bargain; 7-room cottage way below market price. 1941 ELLENDALE AVE. See Mr. Heady.

FOR SALE—MODERN BUNGALOWS AND houses, prices from $1750 to $7000; cash payment and balance paid by the month. T. WIESENDANGER, Room 311, 207 S. Broadway. A2043; Main 2043. Mr. Frye.

FOR SALE—4 CLASSY BUNGALOWS, NEW and modern, prices from $1750 to $3500; small cash payment, balance like rent. T. WIESENDANGER, Room 311, 207 S. Broadway. A2043; Main 2043. Mr. Frye.

FOR SALE—MAIN ST. SNAP, 5606 S. MAIN, $3100, $300 down, balance $50 per month; modern bungalow, awful cheap; your chance to get rich. Builder on premises. 'PHONE 28553.

FOR SALE—MY 6-ROOM MODERN COTTAGE, must be sold this week, part cash, balance mortgage 7 per cent. See this, it will be a bargain. Call 228 W. 54TH ST.

FOR SALE—WILSHIRE BARGAINS! MY new 8-room house, 912 NORMANDIE AVE. Driveway, furnace, hardwood floors. Price reduced $5600. 54600.

FOR SALE—SOUTHWEST; BY OWNER; new 6-room bungalow, well built, hardwood floors; all modern effects; east front; near high and grammar schools; $3400; terms. PHONE 72544.

FOR SALE—BUILD FOR PURCHASER ON small monthly payments; lots everywhere. WINANS-JUDSON CO., 404 Mason Opera-house. Phone 10983.

FOR SALE—MY EQUITY IN 4-ROOM MODERN bungalow, furnished or unfurnished. Very cheap. Must be sold at once. Call 4112 EASTERN AVE., Home Boyle 660.

MUST SELL—
Modern 6-room bungalow, hardwood floors. Sightly corner lot in Pico Heights. Make me an offer. Phone MAIN 2353.

FOR SALE—5-ROOM MODERN COTTAGE on half acre not in active residence section. Must sell. Only $2500 if taken quick. Address OWNER, 400 Central Bldg.

FOR SALE—FURNISHED, 5 ROOMS, BARN, $2350; $50 down. 2129 COURT. Temple car.

FOR SALE—$2000, $1100 CASH, 5 ROOMS, furnished, big lot. 1640 TEMPLE ST.

FOR SALE—HOW IS THIS FIVE-ROOM bungalow. All modern only $3500, half cash balance three years. GIBSON & SON, 504 O. T. Johnson Bldg. Home A3791; Main 8530.

FOR SALE—SEE THIS 5-ROOM BUNGALOW, new, three thousand, $300 cash, balance $25 per month. GIBSON & SON, 504 O. T. Johnson Bldg. Home A3791, Main 8530.

FOR SALE—OBLIGED TO SELL AT ONCE, 5-room modern cottage, large lot, $2650; $650 cash, $22 per month. 3305 LOOSMORE ST. Take Eagle Rock car on Broadway.

FOR SALE—BARGAIN IN 5-ROOM COTTAGE, new and modern; must sell. Call at 324 W. 48TH.

FOR SALE — 3-ROOM HOUSE, FENCED, street work done and paid, lot 40x135. Price $925. Call 1628 E. 51ST ST.

FOR SALE—$4000, ABOUT $400 CASH, TERMS to suit, five-room bungalow, come and see it. 351 EAST JEFFERSON.

FOR SALE — HOUSE, $4100, RENT $384 yearly, $1000 cash, balance any terms. A. CALKINS, 1746 Normandie ave. West 5511

FOR SALE—BY OWNER, NEW 6-ROOM bungalow, $6500, lot 60x240, 20 fruit trees, 1367 WEST 30TH ST. Phone West 5014.

FOR SALE — 9-ROOM HOME, 2 BATHS, beautiful location, hardwood floors, 60-ft. lot. Phone 53440. OWNER.

FOR SALE—
Houses.

FOR SALE—
On the Home Place of the Southwest,
College Tract Homes.

Each one a beauty and set in a park tract. Parks and streets cared for by a permanent endowment fund. On the beautiful College Group of Tracts.

For Sale—By the Builders of the Best Homes in Los Angeles. Sold under the unconditional guarantee of the largest Co-operative Building Company in the World.

Every one of them new, modern, artistic, well-built and homelike. Up-to-date, built-in features. The finest cabinet and interior work in the city.

$2800—5-room bungalow.
$3500—6-room bungalow.
$4100—7-room bungalow.
$3200—6-room story and a half bungalow.
$4800—7-room story and a half bungalow.

If there isn't one in this list to suit you, we have a hundred others.

TERMS—10 per cent. cash, and balance 1 per cent. a month, including interest, taxes and insurance.

Each of the 250 homes on the tract architecturally different.

A splendid neighborhood. Convenient to schools and churches.

Streets, sidewalks, curbs, gas, sewer, electric and telephone lines are in. First-class car service on the Grand Avenue-West 8th Street line. Tract office and agent at Gramercy Place.

Every vacant lot put in lawn, parks, stores and playgrounds.

LOS ANGELES INVESTMENT COMPANY,
333-335-337 South Hill street.
Home 60127. Main 224

NEW AND BEAUTIFUL
SIX AND SEVEN ROOM
BUNGALOWS
ON PACIFIC AVENUE,
HOLLYWOOD

These houses have very artistic exteriors. INSIDE ARRANGEMENTS THE BEST. Having beamed ceilings, paneled walls, built-in buffet, leaded glass door, plate glass mirrors, cabinet kitchen, large closet room, light and airy bedrooms, hardwood floors in two rooms, electric light fixtures the very best, pressed brick mantels—in fact, the houses are just as cozy as could be made.

ATTENTION
$100 DOWN—$100 DOWN
BALANCE LIKE RENT

For the next few days we have decided to make special terms on these properties. If you want a bargain, now is the time to secure one of the most ideal homes ever offered for the money in Los Angeles. These attractive bungalows are located in the trend of the rapidly growing residential part of the city. Near good car service. Street work, gas, sidewalks, trees and lawns already in.
Come and see these houses; agent will be on the tract. Take Hollywood or Laurel Canyon car, and get off at Gardner st. and go one block north. See
THE INVESTMENT BUILDING CO.,
1008 Story Bldg. Phones F3... ... 473.

FOR SALE—NEW HOUSES, BUNGALOWS, Chalets, $3500 up to $10,000, in Beautiful West Park Tract.
The Education and Art Center of Los Angeles. Tract Office, Cor. Budlong and Santa Barbara, Dalton Ave. Car.
Look at Browning Blvd., 110 feet wide.
LISTEN.
$50 per foot now, if you build.
No speculators' cash taken.
VAIL & CRANE CO.,
1036 Story Bldg.
Owners of West Park Tract and Tract 823.

FOR SALE—
BUNGALOW HOME
ON A LOT 72x300, ONLY $1200,
$100 CASH, $15 MONTHLY.
Why not become a property owner? YOU CAN. Of course, you can collect a big bunch of rent receipts during the next ten years. But they won't buy you anything when you've got them all together. They merely represent good money that you have paid out just for a place to live in. Put this same money into a home of your own and you will have it free and clear in a little while. Every improvement you make on the house and grounds will be worth making, and your very own. Here is a bungalow that any thrifty man or woman can buy and PAY FOR. It's only 17 minutes away, on the best car line out of Los Angeles—a new, clean, well built, well located, pretty bungalow. It stands on a lot 72 feet wide and 300 feet deep, big enough for a fine garden and for chickens. Price $1200. Pay only $100 cash and $15 monthly.
EMIL FIRTH,
319 W. 4th st., bet. Broadway and Hill.
"You're Safe at Firth's."
Home A8105. Main 2542.

FOR SALE—
$4750.
NEW BUNGALOW,
in the
COUNTRY CLUB DISTRICT.
LARGE LOT.
HIGH GROUND.
This place has been finished only a short time, and has one of the most attractive living rooms, being built in a large and spacious manner; the woodwork throughout the house is especially well finished; three large bedrooms and library; furnace; in fact this place has an air of cosiness and comfort which will make you wish to purchase it as soon as seen.
VICTOR G. KLEINBERGER CO.,
332-333 H. W. Hellman Bldg.
10521. Main 2869

FOR SALE—
A BEAUTIFUL HOME IN
THE WILSHIRE DISTRICT,
$8500.
A BRAND NEW 9-ROOM HOUSE HARDWOOD FLOORS THROUGHOUT. ELEGANT TILE MANTEL, BUILT-IN COSY SEATS ON EITHER SIDE OF FIREPLACE. BREAKFAST ROOM, SLEEPING PORCH, HANDSOME LIGHTING FITURES. LARGE CEMENT PORCH, LOT 60x146; THIS IS A GOOD WELL BUILT HOUSE AND WORTH THE MONEY.
SEE MR. KING,
MINES & FARISH,
353 S. HILL ST.

FOR SALE—
$500. $3800. $500.
$500. $500.
NEW 8-ROOM HOUSE.
This is your opportunity to secure a beautiful home on very easy payments. The owner is leaving the city, and is willing to make the above terms for a quick sale. The house is well built and contains every up-to-date appointment, such as cement porch, stone front, oak floors, beamed ceilings, stone mantel, four bedrooms, den, cabinet kitchen, two toilets, cellar, house piped throughout for furnace; close to car line; sewer, gas and electricity; large lot with alley. You will not be disappointed. Let us show you the property. A8753. Main 3876. Sunday West 2062.
See GROVER, with
O. A. VICKREY & CO., 308 S. Hill st.

FOR SALE—
Very neat four-room bungalow, furniture if desired; gas, electricity, sewer, fruit trees; flowers, etc.; cement walks, around house, close in, will sell at a bargain.
F5878. DWIGHT-McKINLEY CO.,
Main 5674. 203 Mason Bldg.

Classified Liners.

FOR SALE—

Houses.

FOR SALE—
WE ARE JUST COMPLETING WHAT WE KNOW TO BE THE BEST HOUSE IN THE CITY FOR THE MONEY; READ THIS, THEN LET US SHOW YOU.
THIS BEAUTIFUL HOUSE HAS NINE ROOMS AND A SLEEPING ROOM; TWO FINE BATHS; ALSO FURNACE HEAT PIPED TO EVERY ROOM; LARGE LIVING-ROOM, DINING-ROOM, BREAKFAST ROOM AND MAID'S ROOM BELOW; ALL SLEEPING ROOMS HAVE EXTRA LARGE CLOSETS; THIS HOUSE IS SITUATED ON AN ELEVATED EAST FRONT LOT, ONLY FOUR BLOCKS FROM WESTLAKE PARK; WE WILL SELL YOU THIS HOUSE FOR $8600, AND WILL GIVE TERMS IF DESIRED.
THE LAWRENCE B. BURCK COMPANY, 142 S. SPRING ST.
MAIN 6661. HOME 10685.

FOR SALE—
YOU ARE GETTING OLD.
If you do not make a start soon, you will never own A HOME. Why not start now? I have a beautiful modern bungalow of four rooms and large screen porch, with built-in buffet, bookcases, large fireplace, cabinet, kitchen, cement walks and curbs, oiled streets, gas and electricity. One and a half blocks from yellow car.
Must sell at once. $1875.
Small amount down, balance like rent.
W. J. FABLING, With JANSS INVESTMENT CO., 320 Pacific Electric Bldg.,
H. 10345. Cor. 6th and Main Sts. B'way 2468.

FOR SALE—
MODERN BUNGALOWS
RENT PAYMENTS.
$1050 to $3000; don't pay rent; buy a nice little home from me on rent payments; hundreds of satisfied property owners my best advertisement. I invest the cash and you get the use of it and pay it back in monthly payments. It is your opportunity to own something and become independent. It is up to you—I'll do my part. Come out and talk it over. Take an East First St. car to end of line, Blanchard and Gage sts., and see
F. M. BARKER, Home Phone 41456.

FOR SALE—
$1600—$100 DOWN.
$20 Month, Including Interest.
This new bungalow is within reach of all. Four large rooms, cabinet kitchen, bathroom. Front and back porch. Cement walks and curbs. Gas and electricity. Lot 50x172. Near yellow car line; churches, stores and school. Call at once.
W. J. FABLING, With JANSS INVESTMENT CO., 320 Pacific Electric Bldg.,
H. 10345. Cor. 6th and Main Sts. B'way 2468.

FOR SALE—
REAL ESTATE BARGAINS.
I have several snaps in bungalows and lots. If you want a home at from $850 to $3250, on rent terms, see me. I have some bargains. If you want a lot either to build on or to hold for an investment, see me. I have them at $250 to $1000, and can show you some exceptional values. Come in and talk it over. I may have just what you are looking for.
W. E. JONES, With JANSS INVESTMENT COMPANY, 320 Pacific Electric Bldg.,
Home 10345. Sixth and Main sts. Bdway 2468.

FOR SALE—
I have just made arrangements to start five beautiful 5-room bungalows in the southwest. These places will have every modern convenience, such as beamed ceilings, paneled walls, built-in bookcases and buffets, cabinet kitchens, etc. Gas and electric lights, high-class restrictions, best of street work, very short distance from yellow car line and only 25 minutes from the center of town; will design and finish these houses any way to suit purchaser; prices will be $2450; terms $100 down and $25 a month. See Owner,
H. L. BLAKE, THE LAWRENCE B. BURCK CO., 142 S. Spring st.
Main 6661. Home 10685.

FOR SALE—$10,500.
9-room house in the heart of the Wilshire district, one-half block from Wilshire boulevard. Lot 50x150.
This house is modern and complete in every detail, hardwood floors throughout cellar and furnace, living room, dining room and den, finished in hardwood; maid's room with bath on first floor, 4 large bedrooms and sleeping porch and extra large bathroom upstairs; large attic, could be usely nicely for a billiard-room.
If you are looking for home you want to see us, for we have a very choice lot of houses and bungalows, and we can please you.
SEE MR. CULVER, With SAYER-THOMPSON CO.,
A5955, M. 1598. 310 Fay Bldg.

FOR SALE—7-ROOM BUNGALOW.
—$4800—
We are offering for sale one of the finest bungalows in the southwest for the money; it is new; has hardwood floors, cellar, piped for furnace. It has the finish and decorations usually found in $10,000 homes; one of the unique and attractive features is the log mantel, the fixtures are beautiful.
This bungalow is new and is one of the best we have ever offered for sale at this price. We can arrange terms.
Let us show you this one and be convinced.
SEE MR. CULVER, With SAYER-THOMPSON CO.,
A5955, M. 1598. 310 Fay Bldg.

FOR SALE—
XMAS GIFT.
Nothing will please the little wife more than to buy her my swell little four-room plastered bungalow, fireplace, cabinet kitchen, cement walks; gas, lot 50x170, only two blocks off yellow car line; and the price is only $1275; $50 cash, $15 month, including interest.
W. J. FABLING, with JANSS INVESTMENT COMPANY, 320 Pacific Electric Building.
Home 10345. Cor. 6th and Main Brdwy. 2468.

FOR SALE—
$1050—$50 CASH.
$15 per month, including interest.
Just completed swell three-room plastered bungalow. Water, gas and sidewalks. Large lot. Fine place for chickens. Good neighborhood. Near school, stores and churches and only twenty minutes from Broadway on yellow car line. Come in and talk it over.
P. A. HANNIGAN, With JANSS INVESTMENT COMPANY, 320 Pacific Electric Bldg.,
Home 10345. Sixth and Main sts. Bdway 2468.

FOR SALE—
ARE YOU LOOKING FOR A HOME?
WHY NOT INVESTIGATE THIS.
6-ROOM MODERN BUNGALOW IN VERMONT SQUARE, CEMENT PORCH AND CELLAR, ALL MODERN IMPROVEMENTS, ELEGANTLY FINISHED AND HAS EVERY IMPROVEMENT THAT YOU CAN THINK OF. JUST COMPLETED. PRICE $4000. THIS WOULD BE A BARGAIN AT $5000. $1000 CASH WILL HANDLE IT. SEABOARD REALTY CO., 215 COPP BLDG., 218 S. BROADWAY.

FOR SALE—
$1875—$100 Down.
$20 per month, including interest.
This will buy you a swell four-room modern bungalow; brick fireplace; cabinet kitchen, large lot, cement walks and curbs, gas and electricity. One and a half blocks off yellow car line. Take a Stephenson ave. car at 7th and Main Sts. to Stephenson and Indiana and see
Boyle 2182. F. W. BLAKE. Home 41524.

FOR SALE—OWN YOUR OWN HOME. IF you can pay $25 cash and $25 per month, you can own a new 5 or 6-room bungalow, all up to date, hardwood floors, beamed ceilings, paneled, window seats, bookcase, writing desk, buffet, mantel, hot and cold water, cement walks, water and gas; street work all in, 5c car fare; beautiful foothills.
We also have a 3-room California bungalow, $75 cash, $15 per month, close to car, level lot, gas and water. Price $900. PHELPS-SHAYNON INVESTMENT CO. Phone East 565, 854 Eagle Rock ave.

FOR SALE—
WILSHIRE SECTION.
5-room modern bungalow, corner lot 50x150; all modern improvements, $3500; easy terms, located 3 blocks east of Western ave., and south of Melrose; gas and electricity. We are the builders and owners, so can save you money. Have several 6 and 7-room bungalows equally as cheap.
F. W. ROUNTHWAITE, 220 Story Bldg. Phones F3304; Main 530.

FOR SALE—$2000, NEW, MODERN 5-ROOM bungalow, near car line, small payment down, balance like rent.
$2250—5 rooms and den, oak floors, built-in buffet and bookcases, this is a beautiful little home. Don't miss seeing it.
$2900—6 rooms, modern to the minute, oak floors, built-in buffet, bookcases and writing desk, outside sleeping porch, laundry tubs, this is your chance, why pay rent? M'KELVEY & UNGER, 5001 Monte Vista. Phones 39228; East 618.

FOR SALE—VERY CLOSE IN, WILSHIRE district, convenient to cars, new, modern, 10-room residence, built by day labor, 2 baths, hardwood floors throughout; handsomely decorated; hand-decorated breakfast-room, sun parlor, cellar, furnace, automatic Pittsburg heater, garage, with pit, etc.; any one wishing a complete and comfortable home can get a bargain for $12,000. Telephone owner, TEMPLE 1629.

FOR SALE—

Houses.

FOR SALE—
Beautiful 5-room bungalows in the southwest; every modern convenience, beamed ceilings, paneled walls, built-in bookcases and buffets, cabinet kitchens, hardwood floors, etc. Gas and electric lights, high-class restrictions, best of street work, 3 different car lines; price $2650; terms $100 down and $25 a month. See Owner,
H. L. BLAKE, THE LAWRENCE B. BURCK CO., 142 S. Spring st.
Main 6661. Home 10685.

FOR SALE—
$100 CASH.
HYLAND PARK SNAP.
$1700 buys this 6-room cottage, with a lot 50x180, nicely improved with chicken corrals, etc.; it is high ground and only four short blocks to yellow Garvanza car, balance $15 or $20 per month, including interest.
See F. J. M'GREAL, With A. L. HAMELL CO., 629 Story Bldg. F2696—Main 5567.

FOR SALE—
(CLOSE IN AND EASY TERMS.)
6-room cottage, located on Casco st., which is only eight minutes' ride in the west part of city, on high ground; price $2600, terms, $200 cash, balance $25 per month, including interest; house now rented for $25 per month.
See F. J. M'GREAL, With A. L. HAMELL CO., 629 Story Bldg. F2696—Main 5567.

FOR SALE—
WILSHIRE HOME.
697 St. Andrews Place; east front; 8 rooms; modern in every respect; Ruud heater, furnace, two fireplaces, hardwood floors throughout; lot 70x150; beautiful lawn, front and rear; flowers, trees and vines; big garage 18x22. See OWNER, 712 S. Broadway. A. B. WILLMANS.

FOR SALE—AT A BARGAIN; DON'T FAIL to see this 8-room 2-story modern house at 965 Fedora st., in the Wilshire district; large living-room, den and dining-room, with oak floors, kitchen and pantry, screen porch, set tubs and toilet on first floor; four nice sleeping-rooms and bath, with toilet, upstairs; furnace in the basement; price very low, with easy terms. H. A. Edwards, 1046 S. Alvarado st. Home phone 53067.

FOR SALE—
BUNGALOWS.
$2250, 5 rooms, oak floors, $350 cash, $25 mo.; a 6-room house, bargain; fine location, only $2450, $200 cash, $25 per month. We have elegant bungalows, easy terms, gas sewer, yellow car, and every convenience WHITE & CO., 51st and Moneta ave. Phone South 433.

FOR SALE—TWO FINEST NEW BUNGALOWS in North Wilshire District. 208-314 N. Cahuenga Blvd. Prices $3400 and $3700, easy payments, 5 per cent. discount for half cash, usual commision to agents. Fences, garages, lawns, fine street work, gas. Take Western ave. car to Barrow st., walk 2 blocks east. W. VEEDER, owner. 308 N. Cahuenga Blvd. Phone evenings, Temple 429.

FOR SALE—9-ROOM BUNGALOW BUILT IN very latest style, can be had at a bargain, has every modern conveniences, 50-ft. lot, Southwest location, 15 minutes car service. Do not overlook this if you want a snap. Call 1224 SANTA BARBARA AVE. Take Grand ave. car marked "Dalton ave." get off at Raymond. Call 9 to 11:30 A. M. or from 1:30 to 4 p.m.

FOR SALE — EXCEPTIONAL BARGAIN. Must sell; $3750; $1250 CASH; 7-room 1½-story house; one block from West Adams street. Lot 50x150 to alley; hardwood floors; mantel; buffet kitchen; laundry tubs; 3 bedrooms and bath on second floor. Let us show you a home worth $800 to $1000 more. PITTSBURG REAL ESTATE CO., 316-18 Laughlin Bldg.

FOR SALE—YOU SAVE $900 BY INVESTIGATING this new modern 7-room, 2-story bungalow; high ground; good building restrictions; best neighborhood in the city; street work, gas and electricity in; has barn, nice lawn and flowers; is worth $3500; mortgage $1500; $2600 buys it; this is the best bargain in today's paper. 'Phone OWNER, Home 41471 or Sunset West 2315.

FOR SALE—$3750. YOUR CHANCE FOR bargain in Highland Park, 7-room 1½-story modern to the minute, east front, oak floors, brick fireplace, built-in buffet and bookcases, elaborate fixtures, laundry tubs, 2 toilets, storeroom, beautiful grounds for quick sale. $3750. M'KELVEY & UNGER, 5001 Monte Vista. Phone 39228; East 618.

FOR SALE—
WEST OF BIMINI BATHS.
9-room, 2-story, new and strictly modern home, furnace and large fireplace; gas and electricity, one block from yellow car; this place is well worth $7000; $5500 takes it if sold soon. 629½ S. MAIN. MATSON & SON.

FOR SALE—THE MODERN HOME NO. 1831 Westmoreland Blvd., 100 feet north of Washington st., 12 spacious rooms, finished in imported woods of five different kinds, and no pains or money has been spared in trying to make the property desirable, open daily from 10 to 12 a.m. or by appointment. R. D. RICHARDS, Builder and Owner, Phone 71158.

FOR SALE—$5000 HOME FOR $3500; YOUR own terms; brand new 7-room 2-story bungalow, strictly modern, hardwood floors, paneled beamed ceilings, built-in work, south exposure, cars in front, 15 minutes' run; lot 55x150 to alley; level sediment soil; splendid view; high-class surroundings. C. H. KEGLEY, owner, 228 W. Second.

FOR SALE—
500—BUNGALOWS—500
Best list in the city. Save time by consulting us. All prices, best terms.
W. J. LUMBLEAU & CO., 460 Pacific Electric Building. Phones—Main 1060; Home F2108.

FOR SALE—FOR SCHOOL OR SANITARIUM. Finest 16-room home on West Adams st., with immense basement for bath house if desired, with small expense. Large grounds with flowers and shrubbery. Worth $50,000; also will sell 7 lots, corner 56th and San Pedro st. No agents. Telephone OWNER, F2473.

FOR SALE—HOUSES, COTTAGES AND bungalows by the owners; cash and on terms. Save agents' commission. Call and secure description of a property, see a photograph of it and be placed in direct touch with the owner without charge or any obligation. CALIFORNIA HOME ADVERTISING BUREAU. 330 Citizens' Nat. Bank Bldg.

FOR SALE—
500—BUNGALOWS—500.
Best list in the city. Save time by consulting us. All prices, best terms.
W. J. LUMBLEAU & CO., 460 Pacific Electric Building. Phones—Main 1060; Home F2108.

FOR SALE—6 NEW BUNGALOWS, FROM $1750 to $2500, modern, have all the built-in features, grand view of the city and the mountains; call and let us show you these classy bungalows. No trouble to show you what we have. T. WIESENDANGER, Room 311, 207 S. Broadway. A2043; Main 2043. Mr. Frye.

FOR SALE—SNAP; CHOICE LOT 3 BLOCKS from Hotel Hollywood, with a small California house on it; only $1300; $500 down, balance straight mortgage. Also have another lot with similar house worth $1600; would take automobile for half and mortgage for the balance. PARAMORE, F5345. M. 6483.

FOR SALE — MUST SELL. NORTH OF Pico, opposite Victoria Square. My beautiful 10-room residence, new, includes den and breakfast room. Owing to liens, am compelled to sacrifice for $6500. Worth $8000. C. J. MOREY, with R. B. DICKINSON, 331 S. Hill st. F5131.

FOR SALE—$300 CASH.
$25 PER MONTH
Will buy 6-room modern bungalow; everything complete; just finished.
DON'T MISS IT.
ROBERT S. MARSHAL.
S. E. Cor. 54th and Normandie. Home 26508.

FOR SALE—$4650, TERMS, MODERN FIVE-room bungalow, with all latest conveniences; lot 50x138. All fenced, two sheds, lawns, flowers, trees, cement walks, porch and drive. Nice little house twelve minutes ride on car from First and Broadway. Call afternoons. OWNER, 144 N. Carondelet.

FOR SALE—6-ROOM HOUSE ON W. 49TH st. Modern in every respect, beamed ceilings, built in buffet and bookcases. Just completed, never been occupied. Hardwood floors. Price $3750 cash. Terms can be arranged. SEABOARD REALTY CO., 215 Copp Bldg., 218 S. Broadway.

FOR SALE—
HIGH ELEVATION.
MODERN 5-ROOM BUNGALOW.
For Sale—$3000, only $75 cash and $25 per month including interest. South of Ave. 37 and near yellow Garvanza car line. A good buy. Phone MAIN 5045 or 10175. Mr. Ayres.

FOR SALE—GENUINE BARGAIN. 1½-story house, lot 50x150 cost $4450. Can sell at once $3750, terms $100 down, balance monthly. Only 10 minutes from 2nd and Broadway. 506 CASCO STREET. See me at once. REYNOLDS, Fay Bldg. F5201.

FOR SALE—
VERMONT AVENUE SQUARE.
Unforseen circumstances force me to sell my down to date 6-room bungalow 1 block from car and park at your own price and easy terms. Call W. H. ALFORD, 206 Henne Bldg. for particulars.

FOR SALE—SWELL BUNGALOW, 7 ROOMS, bargain if taken this week; southwest; near Agricultural Park; built for home; hardwood floors; papered and decorated; lot 55x135; 2 feet above grade; sewer, water and gas; must be seen to be appreciated. See OWNER, 406 Fay Bldg.

FOR SALE—MODERN 5-ROOM, NEW BUNGALOW, hardwood floors, etc., situated in the Westlake extension; a bargain; $2900; $500 cash, balance arranged. J. E. MARTIN, 213 Stimson Bldg.

FOR SALE—STRICTLY MODERN BUNGALOWS, pay your rent money into your own home, $250 cash, $20 per month, including interest; Griffith ave. car to Austin st., and McKinley ave. 866 and 876. Call at 884 AUSTIN ST., see owner there.

FOR SALE — TAKE DALTON AVE. CAR, get off at Budlong, see GEORGE BROOKWELL about a beautiful home on valuable corner; $6000 takes it; easy terms; for a few days only, $1500 less than market value, or call 26361 or WEST 5783.

FOR SALE—BEAUTIFUL MODERN 1½-story 8-room house, 326 W. 52nd st. Will be sold at auction, Thursday, Nov. 24, 3 p.m. Owner leaving and property must be sold. THE R. H. STROUSE CO., Auctioneers.

FOR SALE—

Houses.

FOR SALE—$350. SNAP, WORTH $500, 12-room neatly furnished, always full; rent $30, with lease; clears $50. $150 cash will handle it. A hurry up proposition. J. C. OLIVER, Hotel and Rooming-house Broker, 123 S. Broadway.

FOR SALE—WEST OF CENTRAL AVE., 5-room cottage, mantel, bath, toilet, sink, wash basin, hot water, lawn, flowers, outbuildings; lot 40x140; 20-foot alley; price $2400; small payment down, balance like rent. Apply 4700 CENTRAL AVE.

FOR SALE—SIX-ROOM HOUSE, GAS, electricity and modern and homelike; $200 down and $15 per month, or will trade for Alhambra place. 1356 SANTA MONICA AVE. Take West 39th st., University car to Normandie. Address N, box 100, TIMES OFFICE.

FOR SALE—BEST BUY, 85-ROOM CLOSE in modern hotel, money maker, terms. 60-room new building, new furniture. See this snap. 500 other small and large apartment houses. CARROLL & PREECE, 722 Story Bldg.

FOR SALE—OR EXCHANGE—$150 DOWN, $25 month, buys any 5-room modern cottage. Take cheap lot, mortgage or contract as first payment. Hollywood car transfer Echo Park ave. 1621 CERRO GORDO ST. Phone Temple 1276.

FOR SALE—NOTICE TO HOME SEEKERS. If you are looking for a nice home at a moderate price in a choice location, see the new modern home, No. 1831 Westmoreland Blvd. R. D. RICHARDS, Builder and Owner, Phone 71158, 2208 Western ave.

FOR SALE—
$50 secures your choice of 7 new bungalows, all the latest effects, woodstone sinks, etc. Owner, 3475 E. 7TH. Stephenson ave. car to Spence. Boyle 1016; 41361.

FOR SALE—BEAUTIFUL 5-ROOM BUNGALOW, modern, all improvements. Lot 40x140. Good neighborhood. Just completed. Price $3000, $500 down or will take good clear lot as first payment. SEABOARD REALTY CO., 215 Copp Bldg., 218 S. Broadway.

FOR SALE—MODERN 5-ROOM COTTAGE on W. 23rd st., one year old. Beautiful location. Lot 50x150. Price $3100; $500 cash, monthly payments. SEABOARD REALTY CO., 215 Copp Bldg., 218 S. Broadway.

FOR SALE—$25 DOWN AND $10 MONTHLY. Brand new three-room California house; Moneta-Manchester district; 5-cent fare; block to car. A. L. FOWLER, 402 Stimson Bldg. A1645; Main 3865.

FOR SALE—NEW EIGHT-ROOM BUNGALOW, two sleeping porches, corner lot, close to Hollywood car line and Grant school. Owner, 857 CARLTON WAY, Hollywood. Phone 59472.

FOR SALE—$2600, OWNER LEAVING; 7 rooms, modern, full lot, all street improvements, $1000 will handle; worth $3500, on Leota. JAMES THOMPSON INV. CO., 426 Mason Bldg. Main 3006.

FOR SALE—8 ROOM BUNGALOW; FINEST in Hollywood, lot 100x187, corner, highly improved and an ideal home. Garage, flowers, fruit trees. Investigate for a bargain. P. R. HAZELTINE, 957 Heroldway. Phone 59091.

FOR SALE—$300 DOWN, $25 MONTHLY, beautiful new bungalow, $2700 with large lot. Just west of Moneta ave. C. J. MOREY, with R. B. Dickinson, 331 S. Hill st. F5131; Main 88.

CONTRACTORS—

And Builders

L. E. TUCKER, CONTRACTOR AND builder, 627 Citizens' Nat. Bank Bldg. Phones F3046, Bdwy. 2701. To the owner. If you want an honest deal go to an honest builder, who understands his business and has the leading reference. I do my own work, individually, no Co. Houses, built on installments on clear lots. Plans free, ask for me.

OUR WORLD-FAMOUS BUNGALOW PLANS are used all over the United States. $10 a set, with specifications. We will loan the money to build any one of these if your lot is free. MATTHEWS & MATTHEWS, 829 Douglas Bldg., corner 2nd and Spring.

FOR SALE—

City Lots and Lands.

FOR SALE—WILSHIRE.
LOT SACRIFICE.
MUST HAVE MONEY.
Will sell for $800 less than value, lot 60x170 feet, east front, on Virgil ave., between 5th and 6th st.; beautiful residences on each side and opposite; there's nothing better in the whole Wilshire district.
DON'T MISS THIS.
ELBERT E. PECK, Owner. 54576.

FOR SALE—
72x300 FOR $325.
Don't overlook this bargain.
A large lot 72 feet wide and 300 feet deep, only 17 minutes from 6th and Main sts. on the best car line. Lots of this size are very scarce for property so close in; is now being divided into much smaller parcels, owing to the high and constantly advancing price of land.
This is a rich, sandy loam soil with ample free water piped to the lot. You can raise all your vegetables, fruit and poultry. A nice section, well built up and growing fast. Terms, only $10 cash and $10 monthly. Come and find out all about this. See the lot.
EMIL FIRTH, 219 W. 4th St., bet. Broadway and Hill. "You're Safe at Firth's"
A8105 Main 2542

FOR SALE—
A REAL
HARD UP
OWNER OFFERS
these. If you know values in the Westlake Wilshire vicinity you know they're way under values surrounding them. 100 ft. E. F. Virgil Street for
$2750.
The original selling price 4 years ago on these was $3500. Please take notice. If you want $4000 to $5000 worth of lots for $2750, get 'em first.
A Rampart corner under $50 a ft. Western Avenue, E. F., near Wilshire. Make an offer in cash. These are investor's opportunities. See McGRATH, with
STRONG & DICKINSON, 147 S. Broadway.
Main 1273. 60195.

FOR SALE—
LARGE, LEVEL LOTS
FROM $350 TO $650.
$15 Cash and $10 Per Month.
Sidewalks, curbs, gas, electricity. Near school, stores and churches. Fine restricted neighborhood. Buy a lot and I will build you a home on rent payments. See
P. A. HANNIGAN, with JANSS INVESTMENT COMPANY, 320 Pacific Electric Bldg.
Home 10345. 6th and Main sts. Bdwy. 2468.

FOR SALE—
TREMENDOUS BARGAIN.
Must be sold at once.
BEAUTIFUL CORNER.
On Fourth ave., near Washington st.
HEART OF ARLINGTON HEIGHTS.
50x140 feet.
$2200. $1350 cash.
This is $800 under any other corner on Fourth ave., and a genuine bargain.
PITTSBURGH REAL ESTATE CO. Exclusive agents.
316-18 Laughlin Bldg. Main 8855. A1631.

FOR SALE—
LARGE LOT
—$650—
$15 DOWN, $10 PER MONTH.
Cement walks and curbs, gas and electricity; only three blocks off yellow carline; good neighborhood. See me at once. Take an East First st. car to end of line, Blanchard and Gage sts. and see
F. M. BARKER, Home Phone 41456.

FOR SALE—
SNAP.
Lot in Wilshire district on high ground, 60x170.
ONLY $4000.
This is far below value.
ACT QUICK.
ROBINSON-CRANE CO.,
Main 6157. 420 Story Bldg. F4487

FOR SALE—FINE EAST FRONT LOT ON one of the best streets in Hollywood, within 200 feet of car line; worth $1600; must have money and will sell for $1250; terms $450 cash, balance 2 years; this is a real snap. Address H, box 92, TIMES OFFICE.

FOR SALE—
King st., between Ninth and San Marino, 50x135; price $2100.
Mariposa st., between Second and Third sts., 50x120, price $1750.
W. Seventh st., between Gramercy and Wilton Place, 58x150, price $1750.
W. Seventh st., between Westmoreland and Magnolia, 60x150, price $4700.
A1569. G. M. GIFFEN, Main 3119. 111 Merchants Trust Bldg., Member L.A.R.B.

FOR SALE—

City Lots and Lands.

FOR SALE—
CLOSEST-IN LOTS SOUTHWEST
FOR THE LEAST MONEY.
Victor G. Kleinberger Co.'s New
"WESTERN AVE. & 39TH ST. TRACT"
North of West 39th st.—Right at Western ave. —The University Yellow Cars Right To The Door. First Prices Lower Than Those Of a Mile Farther Out.
$40,000 Worth of Lots Already Sold.
Here is the LAST CLOSE-IN TRACT, Southwest, at any price, but the price—NOW —happens to be LOWER than all others. Our OPENING PRICES for these elegantly improved, close-in home sites are
ONLY $775 AND UP
Just compare that with those of all others FARTHER OUT—WITHOUT the advantages. At our opening prices there is a LARGE and QUICK PROFIT for EVERY BUYER. Our terms are the EASIEST ever offered on property of this class—SO EASY that the purchasers will "take the profit" before their lots are ONE-THIRD PAID FOR—$75 cash, and
ONLY $15 PER MONTH.
THIS IS POSITIVELY THE CHEAPEST HIGH-GRADE SUBDIVISION IN THE CLOSE-IN SOUTHWEST.
SPECIAL—SPECIAL—45- ft. EAST FRONT BUSINESS LOT on Western—Short block from 39th and the car line (really one half block) for ONLY $1400. This lot will easily be worth $2500 in LESS than two years. Will make terms of only $250 cash, $20 per month, at six per cent.
DO NOT DELAY—For either investors or builders there is nothing else in Los Angeles to equal this at anywhere near the price. Secure yours THIS VERY DAY. Call at Downtown Office mornings, or at Branch Office in the afternoon.
HOW TO GET THERE—Take University Yellow Car on Spring St. BE SURE and take car with upper sign reading, "West 39th St." Ride to end of line. Our office straight across Western from where the car stops. MAKE NO MISTAKE—GO DIRECT to our own office—THERE ARE NO OTHER AUTHORIZED AGENTS. Branch office open EVERY AFTERNOON through the week and ALL DAY Sundays.
VICTOR G. KLEINBERGER CO., Exclusive Selling Agents. 332-333 H. W. Hellman Bldg.

FOR SALE—
RAMONA ACRES.
$750 PER ACRE AND UP.
GAS, CEMENT WALKS AND CURBS.
EASY TERMS.
The most beautiful spot in or near Los Angeles; for an ideal country home—only 15 minutes' ride from First and Main sts., on the large Pacific Electric cars—our property is only one block off the car line.
Every City Convenience.
Gas, Water, Telephones.
The Iceman, Groceryman, Laundryman Call Daily.
Beautiful Homes All Around.
Large Brick School Just Completed.
LOCATED IN SAN GABRIEL VALLEY,
THE LAND OF SUNSHINE.
Some Chickens,
A Few Fruit Trees,
Nice Big Lawn
on some of these acres
would make life worth living.
HOW TO GET THERE.
Take car marked "Covina Line" in the Pacific Electric Bldg. or anywhere on Main st., to First and get off at Garfield ave. Salesman will meet you there with carriage to show the property; or come to this office for free the property from 9:50 a.m. until arrival of car leaving the city at 3:20 p.m.
BANKS & FABLING, Selling Agents With JANSS INVESTMENT CO., 320 Pacific Electric Bldg. Home 10345; Broadway 2468.

FOR SALE—
SOME
CHOICE SITES LEFT—
HAVE YOU SEEN SIERRA PARK?
This is the ideal home tract. Just beyond the hills overlooking Oneonta Park and the San Gabriel Valley, and only 15 minutes from 1st and Main sts. Pretty bungalow homes on all sides and more going up. Lots of trees. 650-foot elevation. Water, gas, electricity, street work. Right on Huntington Drive, midway between the two fastest growing cities in the country—Los Angeles and Pasadena. Prices at $350 to $1000, just 50 per cent. less than adjoining tracts possessing no more advantages. These prices are not permanent. To take advantage of them you must buy now.
HOW TO GET THERE.
Take El Molino Local Car at Pacific Electric Depot, 6th and Main sts., or on Main street between 6th and 1st. Get off at Sierra Park Station, or call at Office for particulars and Free Transporation.
JANSS INVESTMENT COMPANY, 320 Pacific Electric Bldg.
Home 10345. 6th and Main sts. Bdwy. 2468.

FOR SALE—
ONLY 9 DAYS NOW
UNTIL THE $50 ADVANCE.
You can count the days. It's the best opportunity I have been able to offer for some time, and all you need is a very small sum to take advantage of it. On December 1 lots in Arlington Square will be increased in price by $50 each. Values have already advanced, owing to the strong demand and the rapid building up of this section. The Square is located in the best part of the southwest, a little south of the West Adams district. Hundreds and hundreds of homes have been erected here within the last few months. It's an ideally located spot, reached by several car lines, all with a 5-cent fare. Every city convenience is at hand—not a single one is missing. The Square is improved with graded and oiled streets, cement walks and curbs, and wide parkings planted to large shade trees. Lots can be bought today for only $675 up. Just make a small cash payment, and pay the balance monthly. Go out and see the property. Take Inglewood car to my tract office, corner of Arlington st. and Santa Barbara ave.; fare 5 cents. Or go to 2112 W. Jefferson st., where you will find Mr. Potter with his automobile, ready to show you about.
EMIL FIRTH, 319 W. Fourth st., bet. Broadway and Hill. "You're safe at Firth's."
Home A8105. Main 2542.
Tract office, corner Arlington st. and Santa Barbara ave.

FOR SALE—
A RICH ACRE,
20 MINUTES AWAY.
$10 SECURES IT.
Lots of folks would want to buy this acre if they knew its advantages. For there are many people who want to have their homes a little out of town, where they can afford to have plenty of land, yet where car service is good, so they can get back and forth easily to town. This acre has all these advantages. It is at Somerset, only 20 minutes away by trolley—a pretty, suburban place, with schools, stores, telephones and the usual conveniences. Somerset soil is a rich sandy loam. Abundant water is furnished free. You and your family will enjoy a home in this pretty place. Your garden, chickens and fruit trees will reduce your living expenses to a minimum. $1 cash secures this acre. $10 monthly pays for it. Excursions every hour daily and up to 2 p.m. Sundays. Come at once; only a few more acres left.
EMIL FIRTH, 319 W. Fourth st., bet. Broadway and Hill. "You're safe at Firth's."
Home A8105. Main 2542.

FOR SALE — 51 LOTS IN THE WELSH tract, corner Vermont and Franklin aves., East Hollywood; if you want a more desirable location than this, buy a ticket to paradise, wherever that is. By the way, I want some one to build for my own use a 2-story house, to cost $3500 to $5000, on one of these lots, and take lots for pay; how are you fixed? H. H. WELSH, 1900 N. Vermont ave. Home phone 59331. Sunset Hollywood 3863.

FOR SALE—
Will sell one or four lots, 50x170 each, all in lemons, and located in Hollywood; street work all in, and built up with beautiful homes, price $1100 each; would discount for all cash.
See F. J. McGREAL, With A. L. HAMELL CO., 629 Story Bldg. F2696. Main 5567.

FOR SALE—

City Lots and Lands.

FOR SALE—
BARGAIN.
Lot in Rose Hill tract, 50x175.
Street work all in; north front.
Will sacrifice for only $500.
MARTIN & MARTIN, 510 O. T. Johnson Bldg.

FOR SALE—
Pico st.; a snap; want an offer. 50x150; El Molino and Fedora st.; reasonable cash offer favorably considered. GEO. A. RUTZ, 5th and Main st. Sugar Bowl.

FOR SALE—
BARGAIN.
Fine lot on Avenue 20, 50x150.
South front, street work all in, near car line. Price only $1800.
MARTIN & MARTIN, 510 O. T. Johnson Bldg.

FOR SALE—WILSHIRE SPECIALS: LOT 60x145, high ground near Wilshire and Western, $2500; lot 60x150, near Sixth and Gramercy, $2850; large corner near Manhattan and Linden, under value; all first-class lots. Call at ARTHUR W. KINNEY COMPANY'S branch office, corner Sixth and Gramercy.

FOR SALE—
Large lot across from Pico Heights bank; south front, on Pico; for quick sale will sacrifice for $150 front foot; you can't buy anything near there for less than $250.
See BEAMAN, 126 S. Broadway.
Main 459. F6534.

FOR SALE—$800—$80 CASH.
$16 MONTHLY.
Will buy lot on 51st st., 40x134, to alley. Home builder or investor, here is your chance. See ROBERT S. MARSHAL, S.E. Cor. 54th and Normandie. Home 26508.

FOR SALE — 5 ACRES JUST WEST OF town between Washington blvd. and Pico. $5500, half cash. Must have $2500 in real money at once. You can't beat the land or the price. C. E. GUTHRIE, 401 Broadway Central Bldg. F7080.

FOR SALE — BARGAIN; OXFORD AVE., west front, near 12th, 40x135; fine residence lot; another business corner lot, E. 40th and Compton ave., 46½x87; northeast corner. See OWNER, 328 Mason Bldg., Fourth and Broadway.

FOR SALE—
VAN NESS AVENUE SQUARE.
Wilshire Boulevard District.
Lots $1750.
Branch Office, Fifth and Wilton Place.
THE McCARTHY COMPANY.

FOR SALE—SEE ME ANY TIME TODAY about the best buy in cheap lot, Wilshire blvd. district, at corner Fifth st. and Wilton Place. J. E. M'INTOSH, Van Ness Avenue Square.

FOR SALE—50x150 RESIDENCE LOT IN active section; $350 cash, or $600 on easy terms. Two car lines; 5c fare. 15 minutes from 6th and Main. Address OWNER, 400 Central Bldg.

FOR SALE—CHEAP; FINE LOTS IN LOS Angeles, Long Beach and Pasadena; also a few good first mortgages. C. L. ANDERSON, Phone West 4601, after 6 p.m.

FOR SALE — GENUINE SACRIFICE. $1500 will buy large 73x150, on Gramercy Place, near Fourth, no agents. 114 E. FIRST ST. Telephone Main 1940.

FOR STLE — 3 NICE LOTS BY OWNER; worth $1000 each; will sell cheap, as I have to leave the city and need the money. HENRY WILMS, 534 Wall st., room 43.

FOR SALE—EXTRA BARGAIN, W. ADAMS Heights, large lot, Sixth ave. and 22nd st.; look at this price, men, $500. W. A. RYON, Suite 204-205 Bradbury Bldg.

FOR SALE—I HAVE THE BEST LOT OUT Wilshire blvd. way for the money, and I need the money. J. McINTOSH, cor. Fifth and Wilton Place, or 'phone in evening 51723.

FOR SALE—IN ARLINGTON HEIGHTS, LOT 28, on Coletta st., $1250; also lot 4 on George st., $1400. Address O, box 85, TIMES OFFICE.

FOR SALE—ON WASHINGTON ST., WEST of Wall, 2 lots, 48½x150; price $15,000. Phone South 4409. Apply at 750 or 762 E. 16TH ST.

FOR SALE — CORNER LOT IN VERMONT Square. OWNER, 433 S. Chester ave., Pasadena.

FOR SALE—OR EXCHANGE—2½ ACRES IN alfalfa, good 5-room house and out buildings. See owner on place at 3160 S. FIGUEROA ST.

FOR SALE — LOT ON MONETA, CHEAP for cash, by owner. Call 1145 COURT ST.

FOR SALE—

Acreage for Subdivision.

FOR SALE—1600 ACRES, SITUATED BEtween Eagle Rock and Glendale; between 200 and 300 acres high, balance low hills; $70 per acre; near car line. Address N, box 44, TIMES OFFICE.

FOR SALE—

Business Property.

FOR SALE—
GREAT BARGAIN.
$16,500 $16,500
Quick profit of $3500 is certain.
Hill street; very close in.
Lot 50x114; 22-room building.
Income $1200 per year; mortgage of $9000 at 6 per cent. can be assumed.
INVESTIGATE.
A8827. MOYER & GILBERT,
Main 5474. 502 H. W. Hellman Bldg.

FOR SALE—
South Hope st., between 10th and Pico, sts.; size 42x165; income $100; make an offer, as it must be sold.
A1569. G. M. GIFFEN, Main 3119
111 Merchants Trust Bldg. Member L.A.R.B.

FOR SALE — BY OWNER, CLOSE IN, 60-room apartment house. Income $300 per month under owner's supervision; $22,000 will buy it this month. Owner. Address E, box 13, TIMES OFFICE.

FOR SALE—

Income Property.

FOR SALE — NEW BRICK APARTMENT building, fireproof, close in, always rented, paying good income on price asked. Owner. Address O, box 43, TIMES OFFICE.

FOR SALE—

Industrial Property.

FOR SALE—AN IDEAL INDUSTRIAL SITE, consisting of 5 acres at a bargain; close in; on steam road, and on electric road. Call at 1164 E. Adams st.

FOR SALE—

Suburban Property

FOR SALE—
Do you want to buy a Christmas present that will treble in value in the next two years? If so, see CRESCENT HEIGHTS, West Hollywood. High, sightly and frostless. Large lots 80x190 now being put on the market at very low prices and on easy terms. Property owned by an estate which must be closed up. You certainly will be the loser if you fail to see CRESCENT HEIGHTS before purchasing. We take pleasure in showing you over the property. Call and see us.
W. H. HAY. 409 O. T. Johnson Bldg. 4th and Broadway.

FOR SALE—SPECIAL OFFER BY OWNER, small improved ranches, east of Alhambra, finest soil for berries, fruit, chickens, new, modern bungalows, worth investigation; no trade; one-fourth cash.
2 1-3 acres, 5-room house, $3800.
4¾ acres, 5-room house, $3100.
2⅞ acres, 6-room house, $4000.
5¾ acres, 6-room house, $6000.
GRAHAM, Vega and East Main, Alhambra.

THE CITY
INGLEWOOD.
INGLEWOOD.
INGLEWOOD.
INGLEWOOD.
INGLEWOOD.
THAT GROWS.
LAST YEAR 1000.
THIS YEAR 2000.

FOR SALE—2½ ACRES WITH MODERN 5-room house, bath, built-in bed and well furnished; chicks, ducks, cow, horse and implements complete; land covered with trees, berries, flowers, etc., only 4 miles from city; 6c fare, plenty water. Owner leaving, sacrifice, $4000. W. A. RYON, Suite 204-205 Bradbury Bldg.

FOR SALE—I HAVE BEEN INSTRUCTED to make immediate sale of some 5 to 20-acre tracts at Moneta. Here's a chance to buy away under market value. ORRIN RICE, 214 Cit. Nat. Bank Bldg. A4465; Broadway 1775.

Sierra Madre.

FOR SALE—FOOTHILL BUNGALOW, NEW, 5-room house, plastered, furnished, screen sleeping porch, strictly modern, one block from car line.
BARGAIN, $800.
Also lots 50x150, cement walks, curbing, best mountain and valley view in California; one block to center of town, $500, easy payments. See J. A. KRAMER, ride end of Sierra Madre car line.

Monrovia.

FOR SALE—MONROVIA HOME, 3-4 ACRES. Lemons, olives, oranges, garden, six-room bungalow, small barn, corrals, excellent chicken ranch; living for small family; near schools and Pacific Electric line. Apply price and terms, Box 415, MONROVIA, Cal.

South Pasadena and Oneonta Park.

TO LET — HANDSOMELY FURNISHED, 2-story bungalow, two sleeping porches, large grounds; Short Line two blocks; $150 monthly. GILBERT CO., 1151 Mission, South Pasadena. Phone 39219.

FOR SALE—ONEONTA PARK, SOUTH PASadena; beautiful new 6-room bungalow; furnace, sun parlor; ½ block from car line. See OWNER, 1930 La France ave.

FOR SALE—SPECIALIZING THIS SECTION. HARTER, 722 Story Bldg. F4626; Main 1131.

FOR SALE—

Suburban Property.

Alhambra.

FOR SALE—A BEAUTIFUL HOME. THIS property is one of the few choice corners in Alhambra; lot 103 feet frontage, 207 feet deep; east frontage; house sets 77 feet from curb line; 9-room house, modern in all respects; living-room, 20x30 feet; 4 bedrooms and bath, 2-inch floor; large barn; necessary outbuildings; chicken-house; summer-house covered with roses; abundance of fruit of all sorts; more than 100 rose bushes. This place can be bought cheap and on easy terms. See OWNER, 349 Pacific Electric Bldg. 'Phones F2368, Main 747.

FOR SALE—A SPECIAL BARGAIN IN AN eight-room, full two-story residence, all modern conveniences. Lot 100-ft. front, facing two streets, within one-half block of the Monrovia car line. This property has been reduced from $9000 to $7500, one-half cash will handle it and might take good vacant property in Los Angeles. Remember this is a splendid property and well worth the money. Come and see it. O. G. MYREN CO., Sole Agents, 3 W. Main st., Alhambra, Cal.

FOR SALE—ALHAMBRA.
Six-room, modern, new bungalow; hardwood floors, nicely finished inside; lot 50x150. One block from street car, near business center. Price $2700; $700 cash; balance to suit.
S. L. GARDNER, 3 W. Main St., Alhambra, Cal. Box 301.

FOR SALE—ALHAMBRA.
Lot 210-foot front, 4 blocks from street-car line, and High School; sidewalks and street work all in. Covered with orange trees.
Price $1150; $300 cash, balance to suit.
S. L. GARDNER, 3 W. Main St., Alhambra, Cal. Box 301.

FOR SALE—ALHAMBRA.
One acre lot 100x355, close to business center. Street work and sidewalk all in. Price $1300.
S. L. GARDNER, 3 W. Main St., Alhambra, Cal. Box 301.

Glendale.

FOR SALE—1 3-8 ACRES, GLENDALE, ON elegant paved street, 6-room house, modern, covered with fruit trees, good barn, $4000; $750 cash, balance easy; best buy in Glendale. H. L. MILLER & CO., 324 W. Sixth St. F3736, Main 6707.

Huntington Park.

FOR SALE—
HUNTINGTON PARK.
Come and see the best bungalows in Los Angeles county for the money and honestly built at right prices and terms. "Just think." These houses are guaranteed to you against fire and defects for three years; perfect title. Call on owner at Saturn and Rita aves., or SUN LAND CO., Huntington Park. Phone 29274 or 29560.

HOLLYWOOD—

For Sale, Exchange or Rent.

FOR SALE—LARGE GROUNDS AND SMALL modern house; one acre, all kinds of fruit and flowers; choicest part of Hollywood, near foothills; worth $15,000, for $7800; best buy in Hollywood. 632 CHAMBER OF COMMERCE BLDG.

FOR SALE—PROPERTY IN THE HOLLYwood district of Los Angeles. We have large listings, ask for maps, folders and souvenir cards. C. H. LIPPINCOTT & CO., 611 Fay Bldg., 3rd and Hill sts. Members L. A. Realty Board.

FOR SALE—

Beach Property.

FOR SALE—NORTHEAST CORNER OF HOLlister Ave. and Ocean Front, Ocean Park, at $200 per front foot. This is the cheapest corner between Venice and Santa Monica and is a big bargain at the price. L. H. MITCHEL & SON, owners, 407 Douglas Bldg. A1266.

FOR SALE—640 ACRES RICH SANDY LOAM north of Redondo, $300 an acre. ORRIN RICE, 214 Cit. Nat. Bank Bldg. A4465; Bdwy. 1775.

Hermosa.

FOR SALE — LARGE SAND LOTS, $100; Ocean front, $750; close-in acreage, with water, $900. ORRIN RICE, 214 Citizens Nat. BANK BLDG., A4465. Broadway 1775.

Oceanside.

FOR SALE—OCEANSIDE, $2600; GENTLEman's bungalow, outbuildings, prettiest gardens, 200x100. Address Owner, THE HERMITAGE, Oceanside, Cal.

FOR SALE—

Country Property

FOR SALE — 100 ACRES FAMOUS OAK Glenn district, 4500 feet elevation, 42 acres in apples, good crop this year. Fine soil, best water right. House, barn, team and tools. Everything ready to move in. Price $25,500. Terms.
HOGE & WHITTEMORE, Sole Agents, A4488. 222 Douglas Blk.

FOR SALE—640, 480 OR 960 ACRES OF BEAUtiful rich prairie on the S. P. R. R. in Fresno Co. Flag Station and siding on the land. 6 miles to the nearest town. All cleared, leveled and free from alkali. Only $35 an acre for a quick sale. Water at 25 feet. J. E. FARNHAM, Hollywood, 59029.

FOR SALE—
1 acre to 180 in San Gabriel Valley on Monrovia and Covina electric lines from $200 to $800 per acre, acreage at Burbank and San Fernando, improved and unimproved.
EDWARD C. CRIBB, 128 South Broadway.

FOR SALE—
WESTGATE ACRES! WESTGATE ACRES!
About 4 acres close to San Vicente Blvd. for $875 per acre. This is certainly a snap. See us at once. It won't last.
THE M'KINNEY REALTY CO., 440 Byrne Bldg.

FOR SALE—120 ACRES VENTURA COUNty, 30 acres in bearing walnuts, apricots, grapes and assorted fruits, balance bean, 5-room dwelling, 2 barns, deep well, 9 head live stock and farming implements; 4 miles graded road to depot. GIRDLESTONE, (owner.) 542 South Broadway, Los Angeles.

FOR SALE—AT HALF PRICE OF ADJOINing property; equally as good; fifty-a hundred acres of the smoothest and choicest valley land; abundant water; present income payer, will rise in value three or four to one; 1½ miles from railroad station. Will sell in smaller lots. Inquire 708 SECURITY BLDG.

FOR SALE — 10 ACRES, HIGHLY IMproved, 7-room house, barn, pumping plant, underground system, 3 acres alfalfa, 3 acres fruit and nuts. This is good. Near Garden Grove and electric line. $6000—about $300 cash. TURNER, 208 Citizens' National Bank Bldg., Third and Main.

FOR SALE—OR EXCHANGE — MY $1500 equity in 8 acres, only 10 miles southeast of Seattle, Washington. Has small house, barn, chicken house. Good well and some fruit trees. Might exchange for good auto. Address W. E. PALMER, 100 N. Ave. 18. Phone East 3179.

FOR SALE—AN EXCEPTIONALLY FINE 5-acre ranch, close to station on electric line, 40 minutes out, new 8-room bungalow, barn, ample water, alfalfa, fruit and ornamental trees, on a nice corner, only $2250, $750 cash, another fine 5-acre corner, $2100. F. B. BLODGETT, 108 Coulter Bldg.

FOR SALE—60 ACRES FINE RICH SOIL only $200 acre. Fine house, barn, pumping plant, four flowing wells, 2 acres fruit, 2 acres walnuts, 4 acres fine eucalyptus grove. Fine location and great bargain. Orange county. TURNER, 208 Citizens' National Bank Bldg., Third and Main.

FOR SALE—
Will sell 80 acres, 2 miles of Lancaster; artesian belt; large flowing wells on all sides; no better land in California; no alkali; sandy loam. $40 per acre.
FARMER, box 15, Lancaster, Cal.

FOR SALE—20 ACRES FINE, SANDY loam, on Santa Ana electric line, 1-4 mile from station. Splendid artesian well. Will sell at price others are asking for unwatered land. ORRIN RICE, 214 Cit. Nat. Bank Bldg. A4465; Bdwy. 1775.

FOR SALE—AND EXCHANGE—CHICKEN RANCH, WALNUT GROVE, STOCK RANCHES, GRAIN AND ALFALFA LANDS IN TRACTS FROM 40 TO 1000 ACRES.
ROOM 210, HIGGINS BLDG., COR. SECOND AND MAIN STS.

FOR SALE—40 ACRES AT $100. HOUSE, barn, flowing wells, eucalyptus trees, 20 acres sandy loam, 15 acres rich soil. See this quick. Property like this not found every day. TURNER, 208 Cit. Nat. Bank Bldg., 3rd and Main.

A GREAT BARGAIN.
For sale—15 acres fine sediment soil, 3½ miles from Hollywood, in the beautiful San Fernando Valley, only $175 per acre; ½ cash; for days only. Address N, box 72, TIMES OFFICE.

FOR SALE — "GLORIOUS KOOTENAY," British Columbia. Buy a fertile fruit farm; $10 cash, $10 monthly. No irrigating. Delightful climate. Free booklet Q. INVESTORS' TRUST & MORTGAGE CORPORATION, LTD., 134 Hastings W., Vancouver, B. C.

FOR SALE—
If you really want some first class fruit and alfalfa land, less than 100 miles from here, and at a very low price, I can surely please you. Address K, box 238, TIMES BRANCH OFFICE.

FOR SALE—ORANGE COUNTY LAND, UNsurpassed for citrus fruit and various products; alfalfa, beets, vegetables, dairying, etc. We have an excellent list. Both sale and exchange. OWEN & OWEN, 204 Main st., Santa Ana.

FOR SALE—32 ACRES FINE LAND, IMproved, on electric line. Orange county, 40 minutes from city. Plenty water. Great bargain. $250 acre. WHITAKER, 223 Citizens National Bank Bldg., 3rd and Main.

FOR SALE—ANY PART OF 400 ACRES, Merced; finest alfalfa land in the state; $60 per acre. LATCHFORD, 618 Story Bldg.

Liners.

SAN JOAQUIN VALLEY.

FOR SALE—
For improved or unimproved farming lands in California's richest dairy country, producing at present cream and butter products valued at $100,000 per month. Call on or write us for particulars and prices. We can suit you. HINSDALE & PELL, Tulare, Cal.

FOR SALE—BIG SNAP IN ORANGE LAND, Porterville, sixty dollars acre; need money; 160 acres; part cash; don't miss this. Address H, box 13, TIMES OFFICE.

FOR SALE—
Lemon or Orange Groves.

FOR SALE—

FONTANA ORANGE
AND
LEMON LANDS.

$300 cash and $25 monthly carries 5-acre planted orange grove in the Rialto citrus section. Water rights unexcelled. Two transcontinental railways cross land. Frostless belt, no scale.
Call, phone or write

FONTANA DEVELOPMENT COMPANY,
516 Wilcox Bldg., Los Angeles, Cal.
Home Phone A7827.

FOR SALE—18 ACRES, ONE OF THE BEST orange groves in Southern California, only one hours' ride from Los Angeles, situated in Pomona, a beautiful city of 12,000 population. 1850 great big elegant trees loaded down with fruit, 2-3 Washington navels and 1-3 LATE VALENCIAS, sold last car load of late Valencias at $2.45 per box. Will pay 15 to 20 per cent. on our price. Cheap at $35,000. We need the money, will sacrifice at $30,000. Want $12,000 cash, balance on or before 5 years at 6 per cent. The grove is in fine condition. Well fertilized and fumigated have 179 shares of water stock. Good 6-room house, large barn, shed and chicken yards, family orchard, fine lawn and flowers, only 5 blocks from street car and close to good school. First time offered for sale in many years. Crop over 6000 boxes goes with place if sold soon. Will divide grove east one half for $14,000, west half, $16,000, with all improvements.
L. V. SCHENCK,
608 Fay Bldg, Los Angeles, Cal.
Tel. A7172.

FOR SALE—
$7750 buys 6.9 acres, very fine navels, with 2500 boxes fruit on the trees. This grove is simple a gem. Terms.
$9000—Ten acres navels and Valencias with crop worth $2500 on trees. Worth $12,000. This place is a magnificent home site, and will make a grand investment. Investigate.
$4800—Cash or easy terms. 5 acres navels, sweets and lemons, pays about 11 per cent. net this year. Has about 30 per cent. more fruit on than at this time last year. Very pretty crop.
Have some show places on the list at prices upon which the groves are netting from ten to seventeen per cent. Give me a chance before buying. These groves are frostless, fully watered, and in a grand location. That's Corona.
HARRY N. SWEET, 800 American Bank Bldg., Main 3143 and A7301.

FOR SALE—
ORANGE GROVES.
Come with us to Colton and look at some groves in this excellent district.
Colton is a beautiful little city, full of business. Great railroad center. Has some of the finest citrus orchards in California adjacent. On high ground, electric cars handy, soil and water the best; all the advantages and grandest scenery—just go with us and see the crops of fruit. $1000 an acre up.
You will surely be interested. Call at the office and arrange a date.
THE HOLME CO.,
635 Cit. Nat. Bank Bldg., 3rd and Main.

FOR SALE—SMALL RANCH, CHEAP, 7 acres. Young Valencias, beginning to bear, with California house and barn, close to foothills, good for asthma, throat and bronchial troubles. Close to schools, churches, library, Foothill Inn, electric car and city; gas, electricity, telephone, city water available; double cheap water supply, suitable for truck or nursery, between the trees, or chickens; already subdivided. Will double in value in 3 years. Price $8000, half cash, before July; half terms. Address Owner, K, box 296 TIMES BRANCH OFFICE.

FOR SALE—
ORANGE GROVE.
We have a choice 10-acre grove nearly adjoining the new University at Redlands, Cal. Trees mostly 8 years old in full bearing with good crop now maturing, soil loose loam, not adobe. This is an exceptionally fine property and is about one mile from Redlands postoffice. For particulars address WILLIAM R. RONEY, owner, 630 Security Bldg., Los Angeles.

FOR SALE—ORANGE & LEMON GROVES. We have for sale the very best orange and lemon groves in the Pomona, Ontario, Upland, Claremont, San Dimas and La Verne districts. We have a very large list of the first-class groves and can give expert service in the selection of a grove, having had over 20 years experience in handling groves and fruit. If you are in the market for a grove it will pay you well to see us before you buy. Our autos ready to show property.
RITTER & PALMER,
Phone 12. 353 W. Second St., Pomona, Cal.

FOR SALE—$1750, 5 ACRES, GOOD ORANGE land at Fullerton, Orange County, fine soil, abundance of cheap water, $250 cash, balance $250 per year at 6 per cent. No agents. Address owner, B, box 111, TIMES OFFICE.

FOR SALE—
Poultry Ranches.

FOR SALE—

$850 CHICKEN RANCH
50x190 FEET.

Level, excellent black loam soil, East front, two blocks from car; 2-room California house. Best snap in Stephenson avenue district. See me right away if you want this. I have other places at $1050 up. See
W. E. JONES,
With JANSS INVESTMENT COMPANY,
320 Pacific Electric Bldg.,
Cor. 6th and Main Sts.
Home, 10345; Broadway, 2468.

FOR SALE—
One acre chicken ranch, complete on Redondo car line, $1850, $350 cash, $25 monthly, includes new 5-room house, fencing, sheds, coops, etc. Close to car. GUY M. RUSH CO., (Inc.), 301-2 Story Bldg. Main 1041; F4183. See us for suburban acreage.

FOR SALE—
A NEW BUNGALOW, 4-ROOMS AND BATH, WITH LARGE SCREEN PORCH, AND TWO MORE ROOMS COULD BE MADE IN ATTIC; LOT 100x355, CLOSE TO CENTER OF ALHAMBRA. PRICE ONLY $2700, $700 CASH
O. G. MYREN & CO.,
3 W. MAIN ST., ALHAMBRA.

FOR SALE — POULTRY FARMS OF ANY size you want in Inglewood Poultry Colony. Go into business where poultry raising is a success, where men of experience will help you and where profits will be sure. Visit Inglewood and see what is being done. Call at ROOM 349, Wilcox Bldg., No. 206 Spring st., for information.

FOR SALE—NEAR ELECTRIC LINE IN Garden Grove, 6-room house, windmill and tank. Number of fruit trees. Many chicken yards and houses. One acre fine rich land. Only $1700; $700 cash, balance easy terms. See this quick. WHITAKER, 203 Citizens' National Bank Bldg., 3rd and Main.

FOR SALE—3 ACRES, $1700—FINE 6-ROOM house, barn, chickens and corrals, cow, flowing well, fruit and eucalyptus trees, berries. Westminster, Orange County. You will say this is cheap. TURNER, 203 Citizens Nat. Bank Bldg., 3rd and Main.

FOR SALE—FROM 1 TO 5 ACRES WITH water and trees, on the most liberal terms at El Monte. WHITAKER, 203 Citizens Nat. Bank Bldg., 3rd and Main.

FOR SALE—CHICKEN RANCH AT HANSON Station, 5 acres with improvements on easy terms. Address O, box 21, TIMES OFFICE.

HOTELS—ROOMING—HOUSES—
For Sale, Exchange or Wanted.

FOR SALE—64-ROOM APARTMENT HOUSE on Figueroa corner. Brick building, lease 3 years, $250 per month. This is the cheapest rent in Los Angeles for a good modern house. Price $5500. SEABOARD REALTY CO., 215 Copp Bldg., 218 S. Broadway.

FOR SALE — BARGAINS, ALL BEST LOcations; read all; 70 rooms, $4000, any terms; 100 rooms, $14,500; 32 rooms, $600 secures; small rooming house, $300; swell West 7th apartment house, $2000; 125 rooms, $9000 cash or terms, or take part real estate. See PHOENIX, 202 Grant Bldg.

FOR SALE—45-ROOM HOTEL, LARGE DINing room, house always full; first-class in every way, $4600 cash will secure this bargain. SEABOARD REALTY CO., 215 Copp Bldg., 218 S. Broadway.

ROOMING-HOUSES, NEW LIST; ANY LOcation, any number rooms. See us at once if you want to buy, sell or exchange.
W. J. LUMBLEAU & CO.,
460 Pacific Electric Bldg.
Phones Main 1060. Home F2108.

FOR SALE — FIRST-CLASS FURNISHED 13-room close-in rooming house, always full business men; rent $50; price $850; some can remain; easy terms. See PHOENIX, 202 Grant Bldg.

WANTED—ROOMING HOUSE OR RESTAUrant, and will trade lots or acreage for same. PHONES 61806, MAIN 5677.

HOTELS—ROOMING—HOUSES—
For Sale, Exchange or Wanted.

FOR SALE—

BY THE EXCLUSIVE
HOTEL AND ROOMING-HOUSE AGENTS
Home A5702. Sunset not changed yet.

A very good transient house of 36 rooms, elegant location, and making money; at your own price. Landlady must sell, account of having new and larger house built. Worth investigating. Call us up.

65-room apt., consider trade, $2500.
At no better location in city, an apt. house of 115 rooms, for $9500. Will take cottage to live or mortgage back. This will stand investigating. Let us tell you about it.

List with exclusive agents for quick sales.

Hundreds of houses not advertised.

ARNOLD & LEWIS INV. CO.,
611 Consolidated Realty Bldg.
Sixth and Hill.

FOR SALE — OR EXCHANGE.
1000 PROPOSITION AT DECKERS.

50 rooms, corner, best in Los Angeles	$4500
110 rooms for cottage and payments	$9500
19 rooms, on Broadway, one floor	$1150
40 rooms, corner, clears $300	$4000
76 rooms, new, $2500 cash, bal. paym'ts	$5000
20 rooms, ½ payments	$1550
52 rooms, transient, payments	$4500
45 rooms, ⅓ cash, good piano	$3000
26 rooms, Figueroa and 6th sts	$1700
14 rooms, $250 cash, bal. payments	$700
44 rooms, modern, for ranch	$6000
140 rooms, clears $700	$12,000

300 lots, 800 cottages, 300 ranches.
30 ROOMS, DOWNTOWN; A BARGAIN,
45 rooms, $1500 cash, only $3000
Best bargain in Los Angeles; 44 rooms near 6th and Flower; clears $200 per month; price $2300; $1000 cash.
500 houses not advertised; all sizes and prices. Call for Exchange and Sale List.
H. C. DECKER, 452½ S. Bdwy. M4177, F3218.

FOR SALE OR EXCHANGE, BARGAINS—

10 rooms, new furniture	$400
19 rooms, low rent, close in	$1100
26 rooms, fine location, must go	$1600
27 rooms, Hill st., a bargain	$1350
50 rooms for good equity	$3750

63 rooms, private baths, fine furniture, close in, at a great sacrifice. Make offer.
4-room house, clear, for rooming-house.
Fine lot and $500 cash for rooming-house.
Two lots and $500 for apt. house.
$2500 lot for rooming house or apts.
Come and let us talk it over.
F. B. BAER, 715 Story Bldg.

WE PERSONALLY INSPECT ALL ROOMING HOUSES.

10 rooms, close in; clears $30	$300
7 rooms, good furniture; cheap	$375
9 rooms, all rented; clean	$550
14 rooms, clears $50; god furniture	$800
15 rooms, rent $50; a bargain	$800
14 rooms, good furniture; close in	$800
18 roms, apts. and single roms; this is clean, newly furnished; clears $75	$1050

The above are all bargains.
IRA L. BRUNK,
230 Exchange Bldg. Phones, Bdy. 1807. A1817.

WE HAVE 800 ROOMING HOUSES LISTED at the right price and the very best salesman to wait on you. Come and see us. H. L. MILLER & CO., 324 W. 6th st.

FOR SALE—APARTMENT HOUSE OF 90 rooms, reasonable rent; five minutes from Broadway, worth $7500, but will be sold for $6000 if taken at once. SEABOARD REALTY CO., 215 Copp Bldg., 218 S. Broadway.

FOR SALE—ROOMING-HOUSES, WESTERN Realty Co., 707 S. HILL ST. For the best furnished and lowest prices and easy terms. F1553.

FOR SALE—3 YEAR LEASE AND FURNIture of 32-room apartment house. Price $2000 or will trade for house and lot in city. SEABOARD REALTY CO., 215 Copp Bldg., 218 S. Broadway.

50 ROOMS, CENTRAL LOCATION; GOOD furniture and carpets, hot and cold water every room. Fine corner. Price $4500. DAVIS & RYDER, 452½ S. Broadway.

TO LET—LEASE, WILL BUILD MODERN apartment house in ideal location and will lease to responsible tenant. Call WEST 2479 or 72280.

FOR SALE—DAINTY LITTLE APARTMENT house, near in, can be run with little expense; new furnishings, 18 rooms, cash $1550. A. GRAHAM, 209 Fay Bldg.

WANTED—TO LEASE, SMALL ROOMING- or apartment house, unfurnished, close in; might buy furniture. PHONE A5369.

FOR SALE—WANT LADY WITH $1000 TO buy half interest in modern rooming-house. Owner, 326½ S. SPRING.

FOR SALE — AN 8-ROOM ROOMING-house, rooms all rented, $400 cash for quick sale. 732 WEST 9TH ST.

FOR EXCHANGE—
Business Property.

FOR EXCHANGE—LOS ANGELES CITY IMproved properties to the value of $50,000, well located and rented. Want orange grove, well situated, of the same or less value. L. H. MITCHEL & SON, 407 Douglas Bldg. A1986.

FOR EXCHANGE — MODERN FLAT, SITuated near Ninth and Grand View ave., valued at $10,000. Want vacant lots toward Glendale. L. H. MITCHEL & SON, 407 Douglas Bldg. A1986.

FOR EXCHANGE—PROPERTY, SITUATED near Sixth and Figueroa; leased to good tenant. Value $40,000. Will exchange for orange grove or vacant lots. L. H. MITCHEL & SON, 407 Douglas Bldg. A1986.

FOR EXCHANGE—
Houses.

FOR SALE—

$15,000—ONLY—$15,000.

ANY REASONABLE TERMS.

ELEGANT MODERN CORNER RESIDENCE
in
WESTMORELAND DISTRICT.

This ideal home contains ten spacious rooms, modern in every respect, hardwood floors throughout, beamed ceilings, paneled walls, elegant built-in buffet, bookcases, sun parlor, sleeping porches, automatic heater, furnace, garage with servants' quarters, etc. Nothing has been overlooked in building the place, and the best of everything used, as it was built for a home. Corner lot 65x140 to an alley, highly improved.

THIS IS THE BEST BUY IN THE WESTMORELAND DISTRICT.

For appointment phone E. F. KOSTER, with W. I. Hollingsworth & Co., 312-314 Wilcox Bldg. 10777, Main 1363.

FOR EXCHANGE—NEW MODERN HOME; 9 rooms, sleeping porch, cellar and furnace; 2 bath rooms, living room 28 fet long, sun room with sliding doors, when open makes room 40 feet long; garage with cement pit; this property must be seen to be appreciated; will take as part payment $3500 bungalow or city lots, or both. 56131. Temple 1173. 215 N. OXFORD.

FOR EXCHANGE—5-ROOM HOUSE WITH good lot, situated near 1st and Beaudry; value $3500; want apartment house lot, toward Westlake; will assume. L. H. MITCHEL & SON, 407 Douglas bldg. A1986.

FOR EXCHANGE—WEST ADAMS HEIGHTS, beautiful new, modern 9-room residence. Absolutely perfect. Price $11,000; mortgage $5000. Want lots, automobile or smaller place. Home phone F1207.

FOR EXCHANGE—FLATS, 4, 5 ROOMS, LOT 60x165, all modern, pricd $45,000; want up to $15,000 trade, some cash, balance mortgage. Income $4300 per year. PHONE F2611.

FOR EXCHANGE—FLATS, 5 AND 6 ROOMS each, lot 50x110; alley, income $90 per month; price $11,000; want cottage up to $4500, balance back mortgage. F2611.

FOR EXCHANGE—HAVE BUNGALOW ON canal, Venice. Will trade for equity of $4000 in well located home in Los Angeles. F5407.

FOR EXCHANGE—
Lots.

FOR EXCHANGE—160 ACRES. CLEAR land at Fresno, Cal., want house.

20 acres, close in, at Hemet, Cal.; clear; want cottage.

20 acre orange grove, Riverside, Cal.; want flats or app. or lots.

75x150, West Washington st., lot to trade for auto.

Have a good mortgage, $2500, in trade, for lot.
East Front ave., Arlington Heights, lot 50 x150. Trade for auto.
Also have other lots to trade for auto.
H. R. COWAN,
124 West 6th St. F6270 Grosse Bldg.

FOR EXCHANGE—
A BEAUTIFUL LOT ON OCCIDENTAL BLVD., 134x150. PRICE $15,000 CLEAR. WILL EXCHANGE FOR GOOD HOUSE OF EQUAL VALUE
SEE MR. KING.
MINES & FARISH,
253 S. HILL ST.

FOR EXCHANGE — 3 SPLENDIDLY LOcated Santa Ana lots $2000, clear. Want to apply above on 6 to 7-room cottage, southeast or Southwest, to $3500, cash value. Buyer waiting. See M'PHERSON, The Lawrence B. Burck Company, 142 S. Spring st., Main 6661; Home 10685.

FOR EXCHANGE—2 FINE CORNERS ON West Washington st., clear; close-in. Take ½ trade; balance mortgage. G. M. GIFFEN, A1569; Main 3110. 111 Merchants Trust Bldg. Member L.A.R.B.

FOR EXCHANGE—TWO DESIRABLE CORner lots; each 45x145; value, $3000, on 37th and Western ave., between two car lines, for a house and lot near North Broadway. Address E. SEMINARY, 1641 San Fernando st.

FOR EXCHANGE—VERY DESIRABLE VAcant lot, West Pico; also two on Sunset blvd., Hollywood, want income property in Los Angeles or San Pedro. PHONE 24430. South 3739.

FOR EXCHANGE—
Country Property.

FOR EXCHANGE—
20-acre ranch, 17 miles from city, part in alfalfa, flowing well, barn; cash price $5000; mortgage $900; will take 5 or 6-room house to $3500; come quick.
10-acre orange grove, Riverside, $16,000; mortgage $6000; 12-year-old trees; will take good city property.
80 acres, Coachella, fine well, some plowed; cash price $4000; want clear about same, as this is clear; don't bring any CULLS.
H. L. MILLER & CO., 324 W. Sixth.
'Phones 3738, Main 6707.

FOR EXCHANGE—
We have several extra choice lemon and orange groves that we can exchange on a cash basis for Los Angeles property. It will pay you to call and see us. We can give you expert information and guarantee any grove offered to be as represented.
THE McKINNEY REALTY CO.,
440 Byrne Bldg.

FOR EXCHANGE—
$12,000—Clear, 15 acres all in alfalfa, and fruit, and located close in on new boulevard, there is a good 5-room cottage, pumping plant, and some live stock; owner wants close-in residence to $6000, and will take mortgage back on balance.
See F. J. McGREAL,
with A. L. HAMELL CO.
629 Story Bldg.
F2696. Main 5567.

FOR EXCHANGE—OR SALE A BEAUTIFUL home with great profits; 20½ acres young 9-year Pippin and Bellefleur apple orchard, 5 miles from Watsonville, 6500 boxes this season; $5000 or $6000 exchange; cash of mortgage back for balance. Full particulars, GRAY, 336 San Fernando Bldg.

FOR EXCHANGE—10-ACRE ORANGE grove, Redlands. Splendid condition, and 320 acres finest wheat land in Canada for apartment house. R1569. G. M. GIFFEN, Main 3110. 111 Merchants' Trust Bldg., Member L.A.R.B.

FOR EXCHANGE — EXTRA FINE IMPErial Valley deeded ranch, all in cultivation, part in best paying crops; including buildings, horses, implements, cheap water. Great bargain. Want city property up to $18,000. STACY, 304 Fay Bldg. F2115. Main 263.

FOR EXCHANGE—MY 80 ACRES OF ALfalfa ranch, this ranch is level and is of the very best of soil, with plenty of water, for Los Angeles property. 906 SECURITY BLDG.

FOR EXCHANGE—10 ACRES, 2½ MILES N.E. of Artesia, 4-room house, good well, small barn, sandy loam, and level; want city or Nebraska, South Dakota farm. HARTLEY, 306 Bullard Bldg. 'Phone ...1102.

FOR EXCHANGE—OR SALE—SOME VERY choice, profitable lemon and orange groves. HARRY N. SWEET, Corona, Calif., or city office, 800 American Bank Bldg.

FOR EXCHANGE—
Eastern and Northern Real Estate.

FOR EXCHANGE — KANSAS CITY IMproved and vacant property to exchange for property in Southern California, city, town or ranch, what have you to offer? WILLS, NORTHUP & CO., R. A. Long Bldg., Kansas City, Mo.

FOR EXCHANGE—
I make a specialty of exchanging real estate, particularly California for eastern.
Member L. A. C. W. CONWAY,
Realty Board. 304-5 Bradbury Bldg.

FOR EXCHANGE—WILL TRADE MY ORchard land near Medford, Oregon; value $16,000, for California property; have other trades. Address B. F. BENSON, Medford, Oregon.

FOR EXCHANGE—WANT PROPERTY IN or near New York in exchange for clear property here. Will add cash if necessary. No commission charged. See J. GOLD & SON, 311 Currier Bldg., 212 W. Third. A6835.

FOR EXCHANGE—I AM OWNER OF 200 acres of land in Wisconsin to trade for Southern California. Address box 2, TIMES OFFICE, Pasadena.

FOR EXCHANGE—A 2-STORY 11-ROOM dwelling in Beatrice, Neb. Price $4500. Clear for a 5 or 6-room home here. A2983. WILLIAMS LAND & LOAN CO. Main 2831.

FOR EXCHANGE—
Real Estate Miscellaneous.

FOR EXCHANGE—WANT ANYTHING YOU have if reliable; want school lands or diamonds or lots, lands, or stock Pacific Salt and Soda Co., or acreage here or eastern property or live stock, or what do you offer for two lots land vicinity Occidental College, or house and lot, west side, in Los Angeles? Make offer. See PHOENIX, 202 Grant Bldg.

FOR EXCHANGE—A FINE UP-TO-DATE Swiss-Chalet style 8-room house on Crenshaw blvd., near Pico, for a couple well located $2000 lots and mortgage $4500. No liens against the property. A2983. WILLIAMS LAND & LOAN CO., Main 2831.

FOR EXCHANGE—12-ROOM HOUSE, RUTH ave.; rented, $50 mo.; $8000 clear. Want Ocean Park home to $8000; 6-room bungalow Southwest, $5000 clear. Want foothill acreage same value on car line; 160 acres Humbat Co., Nevada, $1600. C. T. NORTON, 305 Bryson Bldg.

FOR EXCHANGE—FIVE ACRES NEAR Lankershim, Calif., $1500. Four lots on corner, Las Vegas, Nevada, $1000; 48 lots, Pine, So. D., $2400. All clear. Will trade for hotel or apartment house. Address N, box 49, TIMES OFFICE.

FOR EXCHANGE—I HAVE OIL PAINTINGS and water colors aggregating $6000, originals; best artists; all catalogued; will exchange all or part for real estate. Address N, box 10, TIMES OFFICE.

FOR SALE—
FOR EXCHANGE—DON'T WORRY ABOUT paying commission, sell or exchange your property to J. GOLD & SON, 311 Currier Bldg. If bargains, we will buy or exchange the same day listed. A6835.

FOR EXCHANGE — WANTED, ORANGE to the value of $30,000. Must be well located and in good condition. Will exchange Los Angeles properties for same. L. H. MITCHEL & SON, 407 Douglas Bldg. A1986.

FOR EXCHANGE OR SALE—FOR MODERN cottage, relinquishment of 160 acres extra fine alfalfa and fruit land, near railroad and station. Ample water. New house and barn. Address A. A., Box 159, TIMES OFFICE.

FOR EXCHANGE—WANT 2 TO 5 ACRES, improved or unimproved, Alhambra or Glendale way, for lots and auto and some cash. Address N, box 97, TIMES OFFICE.

FOR EXCHANGE — I WANT YOUR PROPerty to exchange, can match anything; place your property with me and I will exchange it. J. A. CRAIG, 313 H. W. Hellman Bldg.

FOR EXCHANGE—"I MATCH ANY TRADE, large or small, in farm or city property in any state." J. A. KING, Room 1, Lyon Blk., Riverside, California.

FOR EXCHANGE—SEE KOOP ABOUT EXchanging your property. 335 H. W. HELLMAN BLDG.

FOR EXCHANGE—BEN WHITE WILL EXchange your property, 304 BRYSON BLDG., 2nd and Spring. Member L.A.R.B.

FOR EXCHANGE—C. MARTZ WILL EXchange your property. 235 DOUGLAS BLDG

BUSINESS INVESTMENTS—

FOR SALE—

GREAT OPPORTUNITY.

GENERAL MERCHANDISE BUSINESS.

Located in livest R.R. town in Nevada; stock will invoice about $35,000 and will be sold at invoice price. The owner of this business is now here permanently retires with fortune. The business has been established 17 years. The net income is more than $25,000 yearly, am prepared to verify this. YOU can't trade.
See R. P. SHEA, Sales Mgr.,
with ROBERT MARSH CO.,
140 W. 5th st., Security Bldg.
Phones 10175; Main 5045.

BUSINESS INVESTMENT.
Splendid opportunity to invest in a corporation in Los Angeles, established 23 years, doing a business now of over $300,000 a year. The company desires to increase the scope of its business and have reincorporated. Will sell a limited amount of stock at $7.50 per share having a par value of $10. An investment in this business will pay from 10 per cent. to 20 per cent. per annum on par value from the start and can be made to pay much more. Best bank reference. This stock will only be on the market a short time. For full particulars call or address
F. C. SHARP, 611 Central Bldg.

THIS "AD" WILL APPEAR BUT ONCE. Are you looking for an investment where your money will be safe and returned within one year? A legitimate manufacturing proposition with factory equipped ready to manufacture. $100 or $1000 invested now will be worth five times the amount within one year. This will stand investigation which will cost nothing.
HARRIS & ROBBINS, 206 Severence Bldg.

HAVE AEROPLANE THAT AUTOMATICALly retains its equilibrium under any and all circumstances. Simple, positive and as safe as an automobile. Want capital to place on market. Address J, box 36, TIMES OFFICE.

GENTLEMAN WILL INVEST AND BE ACtive in manufacturing or other business. Must stand thorough investigation. No brokers need apply. Address O, box 28, TIMES OFFICE.

WANTED—A CAPITALIST TO BECOME INterested in organizing a company for developing an orchard proposition in a country with great possibilities. Address O, box 39, TIMES OFFICE.

FOR SALE—BEST MANUFACTURING AND store opening in Los Angeles, half interest $2500. See PHOENIX, 202 Grant Bldg.

BUSINESS CHANCES—
For Sale.

BIG PROFITS AND QQUICK RETURNS ON small investment. Can't lose. Call at 134½ N. SPRING. Room 10. Monday a. m.

BUSINESS CHANCES—
For Sale.

BUSINESS INVESTIGATING CO.,
All business investigated before listed.
$1250—Restaurant and bakery, fine location; receipts $65 daily; has mortgage of $650 that can stand for one year.

$1675—Grocery, best trade, fine fixtures, present owner for three years, receipts $35 daily, new stock, rent $20; cigars pay rent; to see and investigate you will buy.
$1750—Restaurant and lunchroom, seats 60; 48 stools; rest tables; receipts $75 daily and increasing; rent $70. Thoroughly investigated.
BUSINESS INVESTIGATING CO.,
252 Wilcox Bldg.

BUSINESS CHANCES IN PERRIS, RIVERside Co., Cal., that are known to be good, room left for some of them in 3 2-story, modern brick blocks, at rentals for not more than 3 years, at $15 to $25 a month; the most important being a dry goods store, mostly for ladies, $8000 to $10,000 capital; new gents' furnishing store far exceeds this expectation; rooms for the following other businesses: Jewelry store, harness shop, bakery, or good restaurant not rooms left out of 9 for all of these: first come, first served; building will be ready in two weeks. T. H. SHARPLESS, Perris, Riverside Co., Cal.

LOCAL MANUFACTURING COMPANY wants services of competent city salesman who can make substantial investment in business; this is high-class and calls for high-class man; volume of business very large; profits on investment over 50 per cent per annum; moderate salary to begin with; we are principals. Address MANUFACTURER, J. J., box 99, TIMES OFFICE.

$10,000 A YEAR PROFIT
on an investment of $40,000, which is needed to enlarge a well-established manufacturing plant turning out an article of great merit, for which the demand is much greater than the supply. We have a monopoly on the article. This proposition will stand the most thorough investigation. Call or write.
E. L. KORNFELD,
120 W. Sixth st., L. A.

WOULD YOU LIKE TO INVEST YOUR money where it will net you from 15 to 30 per cent. in a Los Angeles Corporation that has been established 23 years right on Spring street. A business that will stand the strictest investigation and has the brightest future possible. Owing to the retiring of a partner we will sell an interest to reliable persons. If you think it worth your time to look into this matter, address VV, box 85, TIMES OFFICE.

WANTED—PARTY WITH FROM $3000 TO $15,000 to interest himself in motion picture theaters and film exchange owned by one of the largest and strongest concerns in the country. Money secured. Will stand the closest investigation. The best investment that can be had. Address O, box 93, TIMES OFFICE.

PARTY WITH $250 TO $500 CAN SECURE substantial interest in an established manufacturing business, earning unusually large profits; local company backed by well-known local men; open to the fullest investigation; additional capital needed to extend the business; no speculation. Address H, box 99, TIMES OFFICE.

WE HAVE LISTED ONE OF THE BEST paying businesses in Los Angeles, located up town, any one can handle it; clears $400 to $600 per month; it will take $2500 cash to buy it, and you will want it once you see it. W. J. LUMBLEAU & CO., 460 Pacific Electric Bldg. Phones Main 1060. Home F2108.

FOR SALE—4-TABLE POOLROOM AND CIgar stand, all clear, and doing a fine business of over $200 a month, in winter and $350 in summer, open town; cheap rent and license, good lease; I must sell this on account of my health, immediately, $800 takes this. 38 WINDWARD AVE., Venice.

FOR SALE—
$500 PER MONTH.
PROFIT.
Can be made on an investment of $2500. A new and novel idea. Call or write.
E. L. KORNFELD, 120 W. Sixth st.

FOR SALE—PAYING CAFETERIA.
On S. Broadway, finest location in city, doing large business, worth $6500, on account sickness $4000 buys it this week, everything new, good lease, full particulars ROTHWELL REALTY CO., Delta Bldg. Both phones.

FOR EXCHANGE—I HAVE A NICE LITTLE store full of attractive goods, that lady can handle; I have other business and will give stock at invoice as first payment on bungalow not over $3000; here is a chance to get into established business and deal with owner. Address O, box 32, TIMES OFFICE.

MR. BUYER, DO YOU WANT A GOOD business? If so, I have one to dispose of. Plenty of business and plenty of stock, good equipment; will take small ranch as part payment; if you want a good business come and see owner and store. Address N, box 69, TIMES OFFICE.

WANTED—COMPETENT MAN TO TAKE tract agency for lot and acreage proposition. Property ready to put on the market. Five thousand investment required. Investment guaranteed. Address BB, box 279, TIMES BRANCH OFFICE.

FOR SALE—ON E. FIFTH ST., A FRUIT and cigar stand, with excellent trade established; also good soda and ice cream stand; close to Arcade Depot, with tourist trade to draw from. 708½ E. FIFTH ST. For sale cheap.

FOR SALE—A GOOD BAKERY BUSINESS in a thriving little town; For particulars write to PIONEER BAKERY, El Centro, Cal.

FOR EXCHANGE—MY COTTAGE, ACREage or lots clear for grocery or store business. Phones 61808, MAIN 5677.

FOR SALE—AUCTION SALE OF $5000 well assorted stock of holiday goods, curios, toys, cutlery, etc., etc. Wednesday, Nov. 23, at 10 A. M., LOS ANGELES AUCTION & COMMISSION CO., 401-403 N. Main St. For particulars call us up, F-1719 or Bdwy. 1667.

FOR SALE — GENERAL MERCHANDISE; will invoice or lump, hardware, household goods, paints, crockery, stationery, toys; just the things for the holidays; good trade; good reasons for selling; cheap rent and long lease. Call 3227-9 CENTRAL AVE.

FOR SALE—ONE OF THE BEST PAYING businesses in the city, good location and long lease; can show daily receipts $40 per day; party has other business and cannot give this attention; investigate this. Call 620 E. SEVENTH ST.

FOR SALE—A BUSINESS THAT HAS AVeraged $92 a month for the past ten months; requires ten to fifteen days a month to do the work; the same amount of business after Jan. 1, 1911, will pay one-third more. For particulars address P.O. BOX 485, Santa Monica, Cal.

HAVE YOU THE ABILITY AND BUSINESS standing whereby you can interest your associates to the amount of $50,000 in a safe investment that will pay them 25 per cent. per annum? Highest bank references furnished. Address O, box 80, TIMES OFFICE.

PARTY WITH $2500 TO $5000 CAN SECURE large interest in established manufacturing business paying good dividends. If desired he can earn several thousand dollars annually in addition by doing special work for the company. Address H, box 86, TIMES OFFICE.

MANUFACTURING CONCERN OFFERS INterest for sale; same carries with it place on Board and salaried position; profits run 60 per cent a year; this city alone yielding over $20,000 net profits per annum. For interview with manager (we are not brokers), address J. J., box 21, TIMES OFFICE.

WANTED—$1000 TO ASSIST IN FINANCING a highly-remunerative established business, which will bear the closest investigation; the business is clean and legitimate and to the party furnishing the above amount will give an equal share of the business. ROBERT A. BRACKETT, 106 E. Fourth st.

BRANCH STORE—
Attractive and clean business, suitable for man and wife, or single lady, required investment $500; income guaranteed $20 per week, absolutely no risk. See LOLY & WHEELOCK, 419 Security Bldg.

FOR SALE—AS A WHOLE OR IN LOTS, the $15,000 bankrupt stock of Lee H. Young, consisting of clean staple groceries and bakery, delicatessen and grocery fixtures. For particulars call up L. A. AUCTION & COMMISSION CO., 401-403 N. Main st. 'Phone F1719.

FOR SALE—OR TRADE, ROUGH DRY laundry doing good business; 2 routes, complete equipment, cheap rent, 9-room home; lot 72x250, on paved street. Partners cannot agree. Must sell or trade at half price. Call today, SOUTH 1600.

FOR SALE—JOB LOTS AND UNCLAIMED freight, 200 cases graniteware, carload crockery, clothing, shoes, cutlery, silverware, clocks, etc., etc. Must be sold at once. Come and see the goods at 401-403 N. MAIN ST. 'Phone F1719.

FOR SALE—GROCERY STORE, GUARANteed to save money, on account of going back to the east. Phone SOUTH 5178. Take Strawberry Park car at 2nd and Spring st. and get off at 81st st. and Towne ave.

FOR SALE—AT A BARGAIN.
FIRST-CLASS LIVERY STABLE.
COMPLETE IN EVERY LINE.
Only one in Monrovia. Address box 1, MONROVIA, CAL.

FOR SALE—HALF INTEREST IN AMUSEment proposition; will run about $100 per day; no experience necessary; no risk; you handle all money; honesty essential; $2000 required. Address O, box 79, TIMES OFFICE.

FOR SALE—LAUNDRY ROUTE, WESTERN LAUNDRY, 744 E. Eighth. Family trade; good outfit. See OWNER, Driver 22, or call evenings at 858 E. 36th st. Take Griffith ave. car to 36th.

FOR SALE—CIGAR STORE ON HILL ST., doing fine business, for immediate sale, $325; also one just off Broadway, down town, for $250. Both these stores are big bargains. Call 429 MERCHANTS TRUST BLDG.

TO LET—FINE CORNER GROCERY STORE, large show windows; also connecting room for butcher; splendid location for strictly business man. 728 W. 59TH PLACE & HOOVER STREET.

WANTED—A PARTY WITH $2000 TO GO into one of the best paying propositions in the state. Over 100 per cent. profit. Investigate this at once. Address 614 I. W. HELLMAN BLDG., Los Angeles, Cal.

FOR SALE—TWO LAUNDRY ROUTES, ONE horse and wagon, drawing $35 per week; one automobile drawing $65 per week commission; both routes close in and bargains. Address O, box 14, TIMES OFFICE.

FOR SALE—POULTRY AND FANCY PIGeons business; also grocery store, cheap rent; stand well known. 300 E. EIGHTH ST.

BUSINESS CHANCES—
For Sale.

FOR SALE—A FIRST-CLASS DYE WORKS; it is a very prosperous, known, old established firm; plant, automobiles, horses and wagons, etc. Address D, box 38, TIMES OFFICE.

FOR SALE — BOOK AND STATIONERY store for sale, owner must sell on account of health; established 8 years; parties interested can obtain full information by communicating with G, box 294, TIMES OFFICE.

GIVEN AWAY FREE, MAP OF ALL THE California oil fields, also trial subscription of publication, "California Oil Fields." SAGAR-LOOMIS COMPANY, 408 I. W. Hellman Bldg., Los Angeles, Cal.

FOR SALE—AN OLD ESTABLISHED ANtique and curio store, fine paying for two ladies, or man and wife. This is a very rare opportunity for the right party. Address H, box 4, TIMES OFFICE.

WANTED—5 BUSINESS MEN TO PUT IN $1000 each in one of the best business undertakings in California. No opposition. Open to full investigation. Address F, box 26, TIMES OFFICE.

FOR SALE—RESTAURANT AND LUNCH counter doing a good business; 3-year lease; rent $25 per month; living-rooms; if you are looking for a business it will pay you to look this up. See KEMPER, 111 S. Broadway.

WANTED — I HAVE A CLIENT WHO wants a retail lumber yard for hardware business.
A. J. BASYE,
655 P. E. Bldg.

FOR SALE—TRANSFER BUSINESS. CITY and suburban; will sell together or separately; 8 horses, 6 wagons, everything necessary for express and transfer line. Price $2750. 316 S. Broadway, room 2.

FOR SALE—CENTRALLY LOCATED CAFEteria, owner compelled to leave city; want offer.
POTTER KING REALTY CO.,
430 W. Sixth st.

FOR SALE—BEST LITTLE MEAT MARKET in city, fine fixtures, cheap rent, good location; sales $200, over, week; other interests; sell cheap. See me, no agents. PHONE SOUTH 613.

FOR SALE — MOVING PICTURE SHOW, well located, in Riverside; the best town of its size in Southern California; price very low. P. VANDELGRIFT.

IF YOU ARE GOING TO BUY ANY BUSIness, let us investigate; that is our business. BUSINESS INVESTIGATING CO., 252 Wilcox Bldg.

COMPANIES FORMED, CHARTERS OBtined, financial plans prepared. Very low rates. MARTELL & COMPANY, 532 Germain Building. F4761.

FOR SALE—BUTCHER SHOP ICE BOX, Dayton scales, glass case, cash register; National; all tools at a bargain. Address N, box 50, TIMES OFFICE.

FOR SALE—NEW GROCERY, 80TH AND MOneta ave.; this is a winner, go out and see it at once; a big bargain. See MR. LUNCE, 80th and Moneta ave.

FOR SALE—$1650 WILL BUY INTEREST IN old established high-class business; well-located in center Los Angeles. Particulars see PHOENIX, 202 Grant Building.

BOYS, CIGAR STANDS AND POOLROOMS are my specialty; let me put you next to good buys. KELLY ROTH, Room 419, 124 West 6th st.

FOR SALE—RETIRING PARTNER'S INterest in swell store, offered about $2000, choicest part of Los Angeles; doing vicinity $3000 monthly. See PHOENIX, 202 Grant Bldg.

WANTED—IF YOU WANT TO BUY AN automobile of any kind or take an interest in an agency you should know my proposition. Address L, box 28, TIMES OFFICE.

BAKERY AND CONFECTIONERY STORES only; before you buy or sell, see us. BAKERS' AND CONFECTIONERS' SALES BUREAU, 426-428 Mason Bldg. M. A. Bley, Mgr.

A SNAP, LARGE LOT, 2 STORE ROOMS, living rooms in rear, stock and fixtures; groceries. Call 6159 SAN PEDRO ST. Moneta ave. car marked 61st st.

$350, WORTH $900; CIGARS, CANDIES, ICE cream, soft drinks, lunch and news stand; must sell; this is a genuine bargain. Address K, box 205, TIMES BRANCH OFFICE.

$275—SECURES FINE LINE OF GOODS, Eastern factory, big profits, permanent business. Investigate and you will buy. ROOM 14, 432 S. Main.

CANDY STORE WITH LARGE STOCK FOR sale; have other business on hand; $1500; terms, $600 down; good business; come and see. Address H, box 75, TIMES OFFICE.

FOR SALE — ENTIRE MILLINERY STOCK and fixtures; also roll-top desk and chair. 2431 N. BROADWAY. Owner leaving city account of sickness.

FOR SALE—$150; PHOTOGRAPH BUSINESS (established;) one-half interest at a bargain; good reasons. Call 235 SAN FERNANDO BLDG.

FOR SALE—DELICATESSEN AND RESTAUrant; big sacrifice; $600; neatly equipped; best paying; cause of ill health must sell at once. 1363 S. MAIN. See it.

FOR SALE—MONEY MAKING GENERAL blacksmith business, close in; might exchange. Address F, box 78, TIMES OFFICE.

FOR SALE—SALOON BUSINESS WITH fixtures and lease, or will sell property. Address BOX 199, Santa Barbara, Cal.

BIG MONEY RAISING CHICKENS, RARE chance to purchase 10 acres at great bargain; owner gone East. STACY, 304 Fay Bldg.

LIST ANY LEGITIMATE BUSINESS WITH us. We can sell it. BUSINESS INVESTIGATING CO., 252 Wilcox Bldg.

FOR SALE—A REAL GENUINE PAYING grocery store; do you want to buy interest? See PHOENIX, 202 Grant Bldg.

WILL EXCHANGE FIVE THOUSAND dollar stock of expensive art goods for clear property in this city. Call F5853.

MANUFACTURERS' AGENCY, CALIFORnia rights. Ready seller. Call 319 LISSNER Bldg.

A RARE CHANCE FOR CAPITALIST IN FInancing wonderful new perfected mechanical invention. Apply D, box 11, TIMES OFFICE.

BEST OPPORTUNITY IN CITY FOR MEAT market. See LAMBERT BROS., 3654 S. Main street.

$275 WILL SECURE LINE OF GOODS FROM eastern factory, big profits; you can wholesale or retail. Apply ROOM 14, 432 S. Main.

FOR SALE—2-CHAIR BARBER SHOP AND cigar stand; 2 living rooms; cheap rent. 1269 WEST TEMPLE ST.

FOR SALE — GROCERY BUSINESS, LONG established lease, corner, profitable, invoice or lump. Owner, HUNT, 42nd and Moneta.

FOR SALE—STOCK OF NEW GOODS, VALue $700, to trade for vacant lot or runabout. 1864 E. FIRST.

FOR SALE—OR EXCHANGE—CAFETERIA; good business proposition to the right party. Particulars call up MAIN 1560.

FOR SALE—FINE CONFECTIONERY STORE in good location. Cheap rent. $300. 5513 CENTRAL AVE.

WANTED—TO SELL ONE-HALF INTEREST in a first-class bar and restaurant. Address P.O. BOX 1761, Salt Lake City, Utah.

CASH GROCERY, CORNER STORE, DOING $20 a day. Phone SOUTH 5363.

FOR SALE—JEWELRY STORE, STOCK, fixtures; rent $35; lease. 305 E. FIFTH ST.

BUSINESS CHANCES—
Wanted and Miscellaneous.

WANTED — GOOD PAYING BAKERY. Small town or mining camp preferred. Address D, box 60, TIMES OFFICE.

SWAPS—

FOR EXCHANGE — FINE BLACK PRINCE Albert coat and vest. Worn but twice. Size 40. Cost $45. Encyclopedia Britannica, cost $35. How many chickens will you give for them? 'PHONE F2310.

FOR EXCHANGE—GOOD EQUITY, SEVEN-room bungalow 2246 Lexington avenue. Want horse and wagon, auto or cow and chickens or what? HARRIS, 205 Laughlin Bldg.

FOR EXCHANGE — BY GENTLEMAN, music lessons for studio. Address O, box 29, TIMES OFFICE.

FOR EXCHANGE—$500 EQUITY IN LOT on Benton Way. Want piano or rooming house, clear. PHONE HAWKINS, F1782.

FOR EXCHANGE — HIGH CLASS DENTAL work for chickens. Address L, box 70, TIMES OFFICE.

MONEY TO LOAN—
In Sums to Suit.

TO LOAN—GOING TO BUILD ON THAT lot? Get money from Watson. Pay in three years. Material and labor cheap now.
Phone A2790. WATSON. Main 4372
704 Equitable Bank Bldg., First and Spring.

TO LOAN—MONEY LOANED ON REAL EState mortgage security; contracts for sale of real estate; mortgages and trust deeds purchased. CHARLES LANTZ, Attorney, 403 Bullard Block.

MONEY CONFIDENTIALLY LOANED TO employees. Loans to be paid in installments of 50 cents or more per week, or $2 or more per month. PEOPLE'S LOAN COMPANY, 636 Citizens' Bank Bldg., 3rd and Main.

F. G. WOOD MAKES LIBERAL LOANS ON pianos, furniture, live stock, storage goods, diamonds, etc.; terms to suit at lowest rates; no removals; private. A square deal. 426 S. SPRING ST., room 505. Phone Main 9243.

$200 TO $250,000 TO LOAN ON REAL EState and other good securities at current rates.
M'CONNELL & IRVINE,
Established 1886. 311-12 Douglas Bldg.

PRIVATE MONEY, 6 AND 7 PER CENT. NO DELAY. ON CITY OR COUNTRY PROPERTY; STRAIGHT BUILDING LOANS. LOCKHART & SON, 601 H. W. HELLMAN BLDG. MAIN 1410; A7552.

WE HAVE PLENTY OF 6 AND 7 PER cent. money to loan on Los Angeles property, any amount from $250 to $50,000. C. S. PHILLIPS CO., 207-208 Lissner Bldg., 524 S. Spring. Phone Broadway 2902. A3177.

R. W. POINDEXTER, 403 WILCOX Bldg. Loans on real estate, stocks and bonds. Building loans a specialty.

MONEY TO LOAN—
In Sums to Suit.

MOST RESPONSIBLE.
MOST RELIABLE.
MOST CONFIDENTIAL.
LOWEST RATES.
KUSEL LOAN CO.,
107-108 Stimson Bldg., Third and Spring.
DIAMONDS, SALARY, FURNITURE.
We loan from $10 to $100 to salaried people, WITHOUT ANY SECURITY WHATEVER, upon their plain note. They pay the money back to us WEEKLY, SEMI-MONTHLY OR MONTHLY. Payments to be made in any amount they feel they are able to pay without inconvenience to them. EMPLOYER, BUSINES ASSOCIATES OR FRIENDS will not know of any business dealings with us. Railroad bank or any person holding a salaried position can depend on us for CONFIDENTIAL TREATMENT AND LOWEST RATES.
2 TO 10 per cent. lower than
RATES QUOTED BY OTHERS.
We also loan any amount on
DIAMONDS—FURNITURE—DIAMONDS.
DIAMONDS—FURNITURE—DIAMONDS.
1 TO 5 PER CENT.
Diamonds and Jewelry kept in
Bank safe deposit vaults.
Established Nine Years. Bank References.
KUSEL, 107-108 STIMSON BLDG., THIRD AND SPRING. F3308, Main 390.

CENTRAL LOAN CO.,
434 Byrne Bldg., 253 S. Broadway.
MONEY
TO
LOAN
ON FURNITURE, PIANOS, WAGONS, LIVE STOCK, etc., without removing them from your possession. Our rates are positively the lowest in the city for this class of loans and there are no additional charges of any kind. Arrangements can be made to pay in small weekly or monthly installments to suit the borrower. All transactions are strictly confidential and no inquiries are made of your neighbors or employer. Additional time is granted in cases of sickness or misfortune. Your circumstances taken into consideration at all times. If you owe any furniture, piano house or other loan company, we will pay them for you and advance additional money. Don't hesitate to call on us for further information. Office hours 8 a.m. to 6 p.m.
CENTRAL LOAN CO.,
434 Byrne Bldg., 253 S. Broadway.
Phones—F6512; Main 4018.

WE CONDUCT
A PRIVATE BANK
FOR SALARIED PEOPLE.
Quick loans to clerks, book-keepers, salesmen, railroad and all other salaried employees. No awkward investigations; no indorsers; no mortgage needed, all we ask is that you are permanently employed.
A CREDIT ACCOUNT
is as good as a bank account, and will drive all your "Money Worries" away. Rates positively the lowest and you can return the money in payments of fifty cents a week or two dollars a month up to suit yourself. LOANS STRICTLY TO "SALARIED PEOPLE."
Your employer never knows. Courteous treatment is extended to all, whether you borrow or not.
BROADWAY LOAN CO.,
404-405 Bradbury Bldg., Third and Broadway. Office open 8 a.m. to 6 p.m. Also open Monday and Saturday evenings until 8 p.m.

$1,000,000 TO LOAN ON REAL ESTATE.
4 to 5 per cent., best business property.
6 to 7 per cent., outside business property.
6 to 7 per cent., best residence property.
7 to 8 per cent., outside residence property.
No delays; no red tape; any sum desired.
Large and small city loans a specialty.
Ranch loan solicited.
Cash for mortgages and deeds of trust.
Bank stocks bought.
WE MAKE STRAIGHT BUILDING LOANS.
5 to per cent. on A1 business property.
5 to 6 per cent. on A1 business property.
8 per cent. on 2nd grade residence property.
References — Title Insurance & Trust Co., Title Guarantee & Trust Co., Los Angeles Abstract & Trust Co., First National Bank, Citizens' National Bank.
MATTHEWS & MATTHEWS,
The Leading Motgage Brokers.
329 Douglas Bldg., corner Third and Spring.

TO LOAN—
OUR RATES
ON $25 PAY US $ .95.
ON $50 PAY US $1.75.
ON $100 PAY US $2.95.
THESE PAYMENTS INCLUDE ALL CHARGES AND PRINCIPAL. OTHER AMOUNTS IN PROPORTION. LOANS ON FURNITURE, PIANOS, HORSES, WAGONS, CATTLE, STORAGE RECEIPTS, DIAMONDS, SALARY ASSIGNMENTS, ETC.
GERMAN AMERICAN LOAN CO.,
426 S. SPRING ST.
SUITE 701-702. PHONE F2133
DELTA BLDG. Main 6257

$1,500,000 TO LOAN—
ON CLOSE-IN INSIDE BUSINESS PROPERTY.
CHOICE RESIDENCE PROPERTY,
FARM LANDS.
BUILDING LOANS A SPECIALTY.
LOWEST RATES.
APPLY R. G. LUNT.
ESTABLISHED 1886.
ROOM 308 SECURITY BLDG., FIFTH AND SPRING STS.

TO LOAN—MONEY—
$300 TO $100,000,
ON CITY OR COUNTRY PROPERTY.
VACANT OR IMPROVED
RESIDENCE LOANS WANTED.
RANCH LOANS SOLICITED.
MORTGAGES PURCHASED.
APPLY TO MR. KELLY, LOAN DEPT.
ROBERT MARSH & CO.,
SECURITY BLDG., 140 WEST 5TH ST.
HOME 10175. MAIN 501.

QUICK LOANS ON FURNITURE, PIANOS and other personal property; no publicity; goods remain in your possession; money ready same day; LOWEST rates in city; all the time you want or can be repaid as convenient, reducing interest accordingly; also short loans on real estate, first or second mortgage; money same DAY; no brokerage fee; it pays to deal with a reliable firm; 12 years' established. CLARK & CO., 201 Security Bldg., 510 Spring st. Phone F7151. Main 6662.

TO LOAN—QUICK LOANS.
GENEROUS LOANS. LIBERAL TERMS. POSITIVELY lowest rates, on furniture, pianos, diamonds, automobiles, life insurance, warehouse receipts, real estate, etc., 1 per cent. up. Amounts $5 to $5000. Pay when convenient. Money same day. Private and confidential.
AMERICAN LOAN CO.,
501 O. T. Johnson Bldg., Fourth and Broadway, 'Phones 15227, Main 4578.
$50 cost 60c week. Best terms ever offered.

MONEY LOANED ON DIAMONDS, JEWelry, watches, typewriters, pianos, furniture, warehouse receipts, mortgages, real estate contracts, etc. Diamond loans our specialty. Loan our own money, do our own appraising, no delay; lowest rates; business confidential. Private rooms. Polite treatment. Bank references. Established 1903. We do the largest upstairs collateral loan business in city. H. T. REID & CO., 400-402 Grant Bldg., corner Fourth and Broadway. A1926.

GET OUR OFFER BEFORE SELLING—First mortgages, second mortgages, trust deeds, contracts issued for the sale of real estate. We handle our own funds and can make you better offer than agents or brokers. We make loans secured by first and second mortgages on real estate, large or small amounts, long or short time, or payable monthly. NOURSE & CO., 202-204 American Bank Bldg., 2nd and Spring sts.

TO LOAN—MONEY—
We have money to loan in sums of from $500 to $50,000 at current rates, on First Mortgage, at a fair valuation of your property. We make no charge for appraisement or drawing of papers.
CHAS. L. HUBBARD COMPANY,
734 Security Bldg., 5th and Spring.
Members L.A.R.B. Established 1896.

MONEY TO LOAN—
We have been established in business 24 years in Los Angeles, and have money of many clients to place on good first mortgages. We can save borrowers time and trouble.
EDWARD D. SILENT & COMPANY,
Both Phones. 408 S. Hill st.
L. F. DOOLITTLE,
Manager Loan Department.

WANTED—$8000 ON S. GRAND AVE. PROPerty, good loan; property owned by A-1 business men. MR. WELLS, 404-5 Union Trust Bldg. F8427.

TO LOAN—QUICK LOANS.
ON
Furniture, pianos, horses, wagons and live stock. Lowest rates of interest. Strictly confidential.
FIDELITY LOAN CO.,
529 Mason Bldg.,
Cor. Fourth and Broadway.
Phones F7421. Broadway 5171.

MONEY LOANED ON FURNITURE, pianos, live stock, diamonds, life insurance, other personal property and real estate equities, on day applied for. Lowest rates, easy terms. Repay as you can, saving interest. Long established, reliable and strictly confidential. PACIFIC LOAN CO., 504 American Bank Bldg., corner Second and Spring. Main 3616, F5589.

THIS IS OUR BUSINESS—
SALARY LOANS, $10 to $100, advanced to honest employees, "without security." No indorser; no publicity; your friends, relatives or employer will never know.
ALL WE WANT IS YOUR PLAIN NOTE.
The STATE LOAN COMPANY, 610-611-612 Grosse Bldg., Sixth and Spring sts.

$75,000 TO LOAN ON CALIFORNIA ranches; will divide this in any amount. Prefer loans from $3000 to $10,000 at 7 and 8 per cent. We specialize on California ranch loans. We know the country and know values. Since 1883. C. S. PHILLIPS CO., 207-208 Lissner Bldg., 524 S. Spring. Phone Broadway 2902. A3177.

TO LOAN—$2000 TO $10,000 AT 7 PER CENT. on real estate, first mortgages. Will lend up to fifty per cent of liberal appraisal. BLACK BROS., 208-9 H. W. Hellman Bldg.

FOR SALE—SECOND MORTGAGE FOR $2300, interest 7 per cent.; will sell at a great discount. Adams st. property; no reasonable offer refused. Address O, box 44, TIMES OFFICE.

TO LOAN—MONEY LOANED ON DIAmonds, watches, jewelry, interest reasonable, business confidential; deal with reliable firm. LEE & GILMORE, Jewelers, 129 S. Spring st.

Classified Liners.

MONEY TO LOAN—
In Sums to Suit.

SALARY LOANS—SALARY LOANS—
SALARY LOANS—SALARY LOANS—
Just on your plain note.
No indorser, no security; cheapest rates; positively no one will know.
THE NATIONAL LOAN CO., 519-529 Bryson Block, Second and Spring sts.

$500,000 TO LOAN ON CHATTELS—
WATSON'S QUICK LOANS.
Generous loans on furniture, pianos, live stock, diamonds, real estate contracts, personal property; easy terms; confidential. Phone A2799. WATSON, Main 4372. 704 Equitable Bank Bldg., First and Spring.

THE SQUARE DEAL LOAN OFFICE loans more money and charges less interest than any other office, on diamonds, watches, guns, pistols and cameras, old gold and silver bought. 226 S. MAIN ST., 1 door south Albert Cohn's grocery.

TO LOAN—MONEY—

We have money on hand to loan on good real estate security at current rates.
DAVID BARRY & CO.,
715-719 Union Trust Bldg.
Ask for Mr. McGregor, Mgr. Loan Dept.

TO LOAN—$750,000.
MOYER & GILBERT,
302 H. W. Hellman Bldg.
City Loans— —Ranch Loans
5 and 6 per cent. 6 and 7 per cent.
Home A5827. Main 5474.

MUTUAL PROFIT SHARING SALARY LOANS.
NEW PLANS. NEW SYSTEM.
Organized and operated for the exclusive benefit of the working people.
MUTUAL LOAN & INVESTMENT COMPANY,
548 Grosse Bldg. Bdwy. 3570.

MONEY LOANED ON DIAMONDS—I WILL lend more money and charge you less interest and give you longer in which to redeem your goods. All diamonds kept in the safe deposit vaults. Bank references. Tickets issued. R. K. MUSSER, 419 O. T. Johnson Bldg., 4th and Broadway.

TO LOAN—GET YOUR MONEY FOR CHRISTMAS NOW. A loan on pianos, household goods, livestock, wagons, life insurance policies and other personal property. Our plan of easy payments is the best ever offered. Call for full particulars. ROSS & CO., 621 Laughlin Bldg., 315 S. Broadway. Phone Main 5491.

MONEY LOANED SALARIED PEOPLE without security; notes bought, loans on listed stocks, bonds and warrants; also on CERTIFICATES OF INDEPENDENT OIL PRODUCERS' AGENCY. TRADERS' EXCHANGE, 231 Bryson Bldg. Phones Main 4870. A5802.

WE LOAN ON FURNITURE, PIANOS, DIAmonds, live stock, warehouse receipts, short loans on real estate; lowest rates; private money; repay as convenient; strictly confidential; money same day. MILLER, 444 Chi. Nat. Bank Bldg., 3d & Main. A6857, Main 7611

MONEY TO LOAN—
$7500 for 3 yrs. at 7 per cent. Wilshire or Westlake way. Must be full 2-story and worth at least $7500.
REE FORD
AMERICAN MEXICAN INV. CO.
401 Story Bldg.

$500,000 TO LOAN ON REAL ESTATE. Quick loans. Any amount. Lowest rates. No charge for papers. Prompt appraisement. Building loans a specialty.
Phone A3780. WATSON. Main 4372
704 Equitable Bank Bldg., First and Spring.

TO LOAN—SALARIED PEOPLE—"MORE money for less interest," on the easiest payments, without security, without indorsers, and absolutely and positively without publicity. Here 7 years. COMMERCIAL DISCOUNT CO., 625-629 Chamber of Commerce. Phones A1204.

TO LOAN—PRIVATE MONEY ON CHOICE city property, $500 to $17,000, 6 per cent. Also $50,000 to $300,000 at 6 per cent. on business property. Might consider good land with water at 7 per cent. BRADSHAW, Room 216, 207 S. Broadway. A1317.

I HAVE $200 TO $50,000 FOR REAL ESTATE loans. City or country. Lowest rates. Money waiting. R. W. MOYER, 604 Frost Bldg. F5197.

WE MAKE A SPECIALTY OF SHORT time loans on real estate, first or second mortgages, contracts. Quick service. Day. No brokerage .ee. SECCOMBE, 504 American Bank Bldg., corner Second and Spring. Main 3834, Focke.

MONEY LOANED SALARIED PEOPLE, women keeping house and others without security; easiest payments; offices in 66 principal cities. Save yourself money by getting your terms first. L. C. TOLMAN, 430 Mason Bldg., Broadway and Fourth.

TO LOAN — PLENTY OF 6 AND 7 PER cent. money to loan on real estate. So as if you want a quick loan, see ELISHA ELDRED & CO., 200 Central Bldg. F5062.

TO LOAN—
BLANCHE CROOKS
LOANS MONEY TO SALARIED PEOPLE.
311-12 CITIZENS' NAT. BANK BLDG.

TO LOAN—WE HAVE MONEY TO LOAN IN sums to suit, at 7 and 8 per cent. net.
H. D. VAN HORNE & CO.
A5139. Main 853. 325-6 Grant Bldg.

MONEY LOANED ON DIAMONDS, WATCHES, jewelry. We loan you more money, less interest, hold your goods longer than any one. Tickets issued. LEE BROS., 508 S. Main St.

TO LOAN—WE HAVE $15,000 AND $25,000 TO loan on income bearing city property.
M'CONNELL & IRVINE,
311-12 Douglas Bldg.

MONEY TO LOAN ON CITY PROPERTY IN amounts from $2000 to $6000, at prevailing rates. ANDREW M. BROWN, 223 Story Bldg. Home Phone F4207.

F4208, Main 4203—Suite 208—406 So. Hill St. $4000 AT 7 PER CENT. ON CLOSE IN IMproved realty. See SIMONAU & CO., 210 Security Bldg.

WANTED—LOAN OF $3500 FROM PRIVATE party, 7 per cent., first mortgage on good property. Purchasers inquire 'Phone 23815, or call 2138 W. PICO.

WANTED—4 2-YEAR STRAIGHT LOANS of $750 to $1250 on bungalows in active residence section. Address OWNER, 400 Central Bldg.

WANTED—$12,000 FOR 2 YEARS, ON NEW apartment building; lot 51x100; income $200. Call OWNER, 41564.

SALARIED MEN AND WOMEN, ACCOMmodated without delay or publicity. SOUTHERN CREDIT CO., 411 O. T. Johnson Bldg.

POSITIVELY LOWEST RATE FOR CHATtel and salaried loans. W. J. RANKIN & CO., 406 H. W. Hellman Bldg. A1810, M. 3966.

MONEY LOANED ON FURNITURE AND COLLATERALS. RATES LOW AS 3 PER CENT. WOOD, 318 HENNE BLDG. F2118.

TO LOAN—MONEY, ANY AMOUNT, CITY or country, current rate, daily. RAMEY BROS. 327 Story Bldg. Main 8256, F2121.

FARNSWORTH BROS. MAKE LOANS ON real estate; building loans a specialty. 218 Lissner Bldg.

MONEY LOANED SALARIED PEOPLE: NO red tape; without security; confidential. WEST COAST EXCHANGE, 419 Henne Bldg.

TO LOAN—$100 TO $500. SHORT TIME loans on real or personal property. Apply 227 Bradbury Bldg.

PRIVATE MONEY, NO RED TAPE, ANY amount on good security. M. M. DAVISON & SON, 204-5 Wilcox Bldg.

MONEY TO LOAN—$50,000 ON IMPROVED Wilshire, Westlake or business property.
R. W. KINNEY.

TO LOAN—$1000 TO $100,000.
SCHLOESSER & MARLEY, F 3530.

$500 TO $10,000 TO LOAN. T. L. O'BRIEN & CO., Jefferson and Main.

SALARY LOANS—LOWEST RATES. CONfidential. NEWTON, 708 O. T. Johnson Bldg.

MONEY LOANED, CONTRACTS AND MORTgages bought. A. M'CALL, 314 Bullard Blk.

MONEY WANTED—
On Real Estate and Collaterals.

WANTED—MONEY—
For sale—Choice first mortgages, Los Angeles city property, 6 to 8 per cent.; banks pay 4. Act promptly. Security absolute.
$5000—On improved property, worth $12,000.
$3000—On Westlake residence, value $6500.
$1600—On lovely house, worth $3000.
$1600—On lovely house, worth $4000.
$1500—On cottage worth $3000.
$1300—On cottage, worth $2500.
And other amounts, $500 to $10,000.
Phone A2799. WATSON, Main 4372.
704 Equitable Bank Bldg., First and Spring.

WANTED—

Listing with us insures quick sales.

$12,000—6 per cent., on improved city property, worth $20,000.

Net annual income of this property $5000.

SCHLOESSER & MARLEY, 216 Central. F2320.

WANTED—MONEY—
If you have money to loan and are looking for good First Mortgage Security, SEE US. We can furnish you with first class loans at all times, and we never submit to you an application that we have not first investigated ourselves.
CHAS. L. HUBBARD COMPANY,
Both Phones. 734 Security bldg.
Established 1892. Member L. A. R. B.

WANTED—$10,000 A YEAR PROFIT on an investment of $5,000, which is needed to enlarge a well-established manufacturing plant turning out an article of great merit, for which the demand is much greater than the supply. We have a monopoly on the article. This proposition will stand the most thorough investigation. Call or write.
E. L. KORNFELD,
120 W. Sixth st., L. A.

WANTED—TO BORROW $10,000; HAVE A note and mortgage for $10,000, secured on first-class improved residence property, valued at $25,000. Will discount the note to draw 8 per cent interest. L. H. MITCHEL & SON, 607 Douglas Bldg. A1866.

MONEY WANTED—
On Real Estate and Collaterals.

WANTED—MONEY ON FIRST MORTGAGES.
$1500—3 years, 8 per cent. net, on lot 50x150 on S. Valaresa Drive, near Bellevue ave., value $4000, improved with 5-room modern house, value $1800; total value $5500.
$1250—3 years, 8 per cent. net, on lot, 50-foot front, on E. Seventh st., between Spence st. and Lorena ave., Boyle Heights. Just one block south of Stephenson ave., with new 5-room bungalow, value $2500.
$1250—2 years, 8 per cent. net, on lot 40x130, on Avenue 63, near Pasadena ave., with the new 5-room house; value $2500.
$1500—3 years, 8 per cent. net, on lot 45x120, on E. Fourth st., between Lorena ave. and Indiana st., improved with fine new bungalow, 5 rooms; value $3000.
$1500—3 years, 8 per cent. net, on lot 50x160, on Louise st. near Doran st., Glendale, with a beautiful 5-r on bungalow; value $3000.
$1800—3 years, 7 per cent. net, on fine modern 5-room bungalow and lot 40x130 on 55th st., just west of Vermont ave.; value $2300.
$1750—3 years, 7 per cent. net, on fine 5-room modern bungalow and lot 40x130 on 55th st., just west of Vermont ave.; value $2300.
$2500—3 years, 8 per cent. net, on lot 60x165, on Avenue 19, between Downey and Pasadena aves., value $2500, improved with two houses, same will please submit offer in writing not later than December 5, 1910, at 5 o'clock p.m., stating the number of bonds offered and the price asked. Right reserved to reject any and all bids.
Address J. F. JACK, Trust Officer,
Title Insurance and Trust Company,
261 New High st.,
Los Angeles, Cal.

$2500—3 years, 7 per cent. net, on lot 60x150, on the northeast corner of Court and Metcalf sts. Improved with 4 new flats; value $7500; rents $60 per month.
$3500—5 years, 6 per cent. net, on 40-acre ranch, 5 miles north of Pomona; 9 acres in table grapes, 2 acres in alfalfa, 1 acre oranges, about 1800 eucalyptus trees; balance good garden soil and grain land; 5-room house, windmill, 2600 feet of water pipe; value $10,000.
$4000—Payable $2000 in 1 year, $1000 2 years, $1000 3 years, 7 per cent.; 10 acres in 16-year-old lemons in Corona; value $11,000.
$3500—3 years, 7 per cent. net, on two pieces of property on Calumet ave., near Douglas st., Alhambra Heights; on lot 80x185, value $2500; with 10- room modern double house, value $4000; the other a lot 80x185, value $2500, with 5-room residence, value $3000; total value, $11,500.
$9000—3 years, 7 per cent. net, on lo 100x185, on San Fernando st., two blocks west of Standard Oil Company plant on Los Angeles River, value $25,000; improved with 2-story brick building, 60x80, and 2-story frame building, 50x80. Value $50,000; total value, $30,000; occupied and used by owner as manufacturing plant.
$2000—3 years, 7 per cent. net, lot 60x120 on southwest corner of 42nd Place and Moneta ave., with 2-story brick building of 5 stores and apartments and offices; value $25,000.
$65,000—3 years, 7 per cent. net, 365 acres, of which 135 acres are in alfalfa, 130 more ready to seed; 100 acres suitable for citrus trees, with 560 inches water; 1½ miles from Corona; value $150,000.
References—Title Insurance & Trust Co. Title Guarantee & Trust Co., Los Angeles Abstract & Trust Co., First National Bank, Citizens' National Bank, or thousands of satisfied clients. We guarantee satisfaction.
MATTHEW. & MATTHEWS,
The Leading Mortgage Brokers,
329 Douglas Bldg., cor. Third and Spring sts.

WANTED—MONEY—FIRST MORTGAGES.
JOSEPH REED CO.
204-5 O. T. Johnson Bldg.
Phones, 20723 or Broadway 5022.
$1000—7 per cent., Coronado, Westlake dist.
$1000—8, corner 30th and Grand.
$1250—7, Hoover, near W. 8th st.
$1500—7, W. 27th near Western; bungalow.
$1500—7, W. 16th st.; 6 rooms.
$1700—7, W. Jefferson; 6-room bungalow.
$1850—7, Kingsley Drive; bungalow.
$1850—7, W. 25th, La Salle; bungalow.
$2000—7, Magnolia, W. 30th st.
$2000—7, Oxford, W. 6th street.
$2000—7, Catalina Island; house.
$2100—7, W. 41st, Figueroa; bungalow.
$2000—7½, Harvard, Wilshire; bungalow.
$2250—7, Lexington, Wilshire; house.
$2150—7, Grand View st., Westlake.
$2250—7, corner W. 20th; new bungalow.
$2500—7, 21st, Normandie; house.
$2500—7, W. 18th, Adams Hgts; house.
$3000—7, Westlake, Hollotrope; house.
$3000—7, 23rd, Stanford (2) houses.
$3000—7, W. 6th, Figueroa house.
$3000—7, Tramercy cor. W. 6th.
$3000—6, Halldale, southwest; house.
$3000—7, corner Barrow, Wilshire; house.

WANTED—

We have a client who wishes $3000 on a fine bungalow in the Wilshire district, good value, will pay 8 per cent.
THE SMITH-JOHNSON COMPANY.
406-7 Story Bldg.
Sixth and Broadway.
F2695. Main 3034

WANTED — MONEY ON 2D TRUST DEEDS. For sale—Trust deeds at 15 to 30 per cent. discount, in amounts $200 to $1500 drawing 7 per cent. net, payable in monthly installments of interest and principal, on fine new bungalows, built under our inspection, and sold on and occupied by purchasers; subject to 3-year first mortgage.
MATTHEWS & MATTHEWS,
329 Douglas Bldg., cor. Third and Spring.

WANTED—MONEY ON REAL ESTATE—Your choice selection without delay from the many choice applications for money which naturally seek a responsible institution.
Real Estate Loan Department,
OIL AND RETAILS BANK AND TRUST CO.
321 W. 7th st. Main 69. 10628.

WANTED—MONEY—$2000.
Here's a cream loan; I want $2000 on income property, appraised by conservative bank at $7000; three years, interest 6 per cent., payable quarterly. Act promptly.
Phone A2799. WATSON. Main 4372.
704 Equitable Bank Bldg., First and Spring.

WANTED—$1700 FOR 3 YEARS AT 7 PER cent. on a new modern house on W. 45th st., that sold for $3750; this is first-class. D. T. MITCHEL, 430 Citizens National Bank Building.

WANTED—I HAVE A FIRST LIEN TRUST deed for $2000, 7 per cent. net interest, on excellent new bungalow and lot; must sell at discount. PAUL F. CARPENTER, 404 American Bank Bldg., 2nd and Spring. Main 1220. A1220.

WANTED—MONEY—$400.
Choice $400 first mortgage for sale, security worth $2000. Interest 10 per cent. Banks pay only 4. Be wise and get 10.
Phone A2799. WATSON. Main 4372.
704 Equitable Bank Bldg., First and Spring.

WANTED—MONEY—$6000.
Here's a cream loan, $6000 on choice property; bank valuation $12,000; 3 years, interest 7 per cent.; payable quarterly. Act promptly.
Phone A2799. WATSON. Main 4372.
704 Equitable Bank Bldg., First and Spring.

WANTED—
$20000 building loan, lot in Beverly Hills; residence and lot to cost $19,500; will pay 7 per cent.
RELIANCE BUILDING & REALTY CO. (Inc.)
1029 W. F. Story Bldg., Sixth and Broadway. Main 6126.

WANTED—$6500, 7 PER CENT. ON BEAUtiful bungalow home at Westgate, House cost $4700; lot worth $2500; mortgage will be signed by well-known and responsible party.
CALLAGHAN-MIDDLETON CO.
207-208 Story Bldg. F1225. Main 1463.

WANTED—5 BUSINESS MEN TO PUT IN $1000 each in one of the best business undertakings in California. No opposition. Open to full investigation. Address F, box 26, TIMES OFFICE.

WANTED—AMOUNTS FROM $500 TO $25,000, about 6 per cent. interest; first mortgage; good real estate security; it will pay investors to investigate our offer. The real estate is located in Los Angeles County. Address SS, box 227, TIMES OFFICE.

WANTED—MONEY.
I have exceptionally fine mortgages on new houses, always for sale. My own money in them. 11 years without a loss. E. R. BOHAN, 619-621 Laughlin Bldg.

WANTED—MONEY—
Banks pay 4 per cent., I have choice first mortgages $100 to $2000, at 10; Act promptly.
Phone A2799. WATSON. Main 4372.
704 Equitable Bank Bldg., First and Spring.

WANTED—MONEY ON FIRST MORTGAGES, improved city properties; we guarantee that no loan exceeds 50 per cent of actual value. CHANDLER & GORE, 611 Delta Bldg. F7121, Main 2715.

WANTED—$1500, $1800, $2000, 7½ PER CENT. 2 years, security first mortgage improved city real estate, conservatively appraised, location best. PHONE 21447, principal.

WANTED—FOR SALE—FIRST-CLASS DEED of trust, secured by fine city property, $1100, paying 10 per cent. net. FRANK N. TANDY, 1021 Central Bldg.

WANTED—$1800 FROM PRIVATE PARTY on new 7-room house. Valued at $4500. 1751 KANE ST. Phone Temple 1051.

WANTED—TO GET $2000 FOR 5 YEARS, AT 7 per cent., on first mortgage; gilt edge loan. 906 SECURITY BLDG.

WANTED—TO BORROW $12,000 at 6 PER cent on close in improved property, valued at $40,000. L. H. MITCHEL & SON, 607 Douglas Bldg., A1866.

WANTED—TO BORROW $10,000 ON FIRSTclass improved residence property, valued at $25,000. Will pay 8 per cent interest. OWNER, A1866.

WANTED—TO BORROW $20,000 AT 7 PER cent interest on first-class apartment house property near Westlake Park, valued at $50,000. OWNER, Telephone A1866.

WANTED—$5000 AT 7 PER CENT. ON 24-room flat building. J. L. BUCKMAN, 720 H. W. Hellman Bldg.

WANTED—$2000, 11 MONTHS, HIGHEST SEcurity; 1 per cent per month. Address N, box 61, TIMES OFFICE.

WANTED—$4000 FOR 3 YEARS, AT 7 PER cent, first mortgage. Address L, box 210, TIMES BRANCH OFFICE.

WANTED — $1500 BUILDING LOAN ON A clear, restricted lot, Burch's Golden Tract, private party. Call SOUTH 1402.

STOCKS AND BONDS—
Mortgages.

$100 REWARD!
FOR SALE — MARICOPA OIL COMPANY has got a gusher. We have a client that has authorized us to sell 50,000 shares of Maricopa Oil Company stock at 10 cents per share. THE SOUTHERN INVESTMENT CO., No. 220 I. W. Hellman Bldg.

We will pay a reward of one hundred dollars for the identification to us of the author of the above CLUMSY FORGERY, published in Los Angeles Times, Sunday, Nov. 20, 1910.

No person can procure fifty thousand shares Maricopa Oil Company stock at three times the above faked figure.

SOUTHERN INVESTMENT COMPANY, Inc.,
Suite 222, I. W. Hellman Bldg.
411 South Main St.

NOTICE TO REDEEM BONDS.
LOS ANGELES, Cal., Nov. 17, 1910.
The undersigned desires to purchase bonds of the HOME TELEPHONE AND TELEGRAPH COMPANY, OF PORTLAND, OREGON, to an amount not exceeding $5000. All unmatured interest coupons to accompany the bonds. Any holder of such bonds desiring to dispose of same will please submit offer in writing not later than December 5, 1910, at 5 o'clock p.m., stating the number of bonds offered and the price asked. Right reserved to reject any and all bids.
Address J. F. JACK, Trust Officer,
Title Insurance and Trust Company,
261 New High st.,
Los Angeles, Cal.

TO LOAN—MONEY AT CURRENT RATES, any amount, city or country, 30 days to 5 years. BUILDING LOANS A SPECIALTY. Trust deeds, real estate contracts and second mortgages bought and sold. CHANDLER & GORE, 611 Delta Bldg. F7125; Main 2715.

WILL SELL—
2000 American Midway 26c
64 W American Pet. Corp'n $62.50
2000 California Consolidated 5½c
500 Coalinga Central 26c
5000 Combination Midway 27c
2000 Hale-McLeod 31c
1500 Maricopa Crude ..... Hld
8000 Midway Merger ..... Bid
5000 Merchants & Bankers 26c
200 Midway Premier ..... Bid
500 Midway Five 45c
5000 Miners' Oil 54c
3 storage certificates (3000 bbls.) 60c
1 storage certificate (750 bbls.) 61c
REYNOLDS & MANN,
429-429-430 San Fernando Bldg.,
Phones F1977; Main 4346.

We have firm buying orders for the following stocks. If you have any, offer them to us:
500 Merchants & Bankers' Oil.
2000 White Star.
1000 Midway Union.
5000 Union Consolidated Crude.
10000 Rock Oil.
2000 Maricopa Oil.
200 Tom Reed.
1000 Jerome-Verde Copper.

WANTED—

Stock in the Los Angeles Investment Company, any amount up to $40,000; will pay up to 5 per cent. less than the company's selling price.

G. F., care GLOBE SAVINGS BANK.

OIL MINING AND INDUSTRIAL STOCKS, bonds and securities, bought and sold. We have exceptional facilities for disposing of and buying the above. Offices in principal cities in United States. For quick results call on or correspond with RICKETTS BROKERAGE CO., 813 Story Bldg.

FOR SALE — AT GREAT SACRIFICE, AS owner must have few dollars quick; few shares of high class stock; have you small amount of cash you want to earn you money? Lady or gentleman. See PHOENIX, 207 Grant Bldg.

FOR SALE—100 P. B. STEIFER AT $1.75 per name, $1.80, 1000 Butte Creek, 8c.
1000 Midway Maricopa Crude, 24c.
Will trade 8-room house, Truckee, for 500 shares P. B. Steifer.
H. N. WILLARD, 3204½ S. Spring st., A5716.

INVESTORS, INVESTIGATE THE NEW ORchard company's possibilities where land can be bought for $25 per acre; developed and sold in tracts for $300 per acre. I know because we have done it. Investigate. Address O, box 81, TIMES OFFICE.

WILL BUY—
Midway Five, Maricopa Oil, Premier Oil, Midway Central, Crown Oil, Pyramid Oil.
MORRIS B. SHELL CO., 609 Lissner Bldg.
Telephones F6546; Main 2439.
JAMES SHIELDS MURPHY,
425 Citizens' National Bank Building.
Stocks and bonds bought, sold or loaned upon

FOR SALE—
Miscellaneous.

FOR SALE—SECOND-HAND TANKS, TANKS tanks; save you half; some new; 50 to 80,000 distillate and water tanks; also windmill outfits, engines, piping sundries. Get others' prices, then see us. DEMMPT, 120 North Main.

FOR SALE—OFFICE FURNITURE, ROLL-top desk, flat desks, display table, office clock, engineer's cabinet, carpet, safe, typewriter, all good and cheap. 627 I. W. HELLMAN.

FOR SALE—A FINE PRESSED BRICK mantle, to be removed at once; also large Davenport lounge, gas range, white enameled dresser, 3 small tables, 2 rugs. Must sell condition. 920 CARONDELET, West 9th car line.

FOR SALE—10-FT. STEEL WINDMILL, 4-post tower, 6000-gallon tank, outfit complete; first-class; guaranteed ready to pump 30; several others, cheaper. DEMMITT COMPANY, 120 N. Main st.

FOR SALE—SEVERAL BEAUTIFUL DIAmond rings less than half price as I must have the money at once. Cost $150; will sell for $65. 262 W. 42D PLACE. Telephone 29664.

FOR SALE—PIANOS, AT $2.50 AND $3 PER month, square pianos of standard makes, in good condition; will sell on the above small payments. GEORGE J. BIRKEL CO., 345-347 S. Spring st.

FOR SALE—FINE MARBLE AND GLASS showcases, cost $200 each; will sell cheap; also oak wall cases, 12 feet long. Address N, box 99, TIMES OFFICE.

FOR SALE—ON TIME PAYMENTS, LACE curtains, portieres, couch covers, rugs, carpets and mattings and furniture; stoves and household goods. OVERELL'S, 700-708 S. Main st. THE BIG STORE.

FOR SALE — NEW AND SECOND HAND billiard and pool tables and bowling supplies, bar fixtures of all kinds; easy payments. THE BRUNSWICK-BALKE-COLLENDER CO., 321-3 S. Third st. L. A.

FOR SALE—FREE. FREE. FREE.
A PRESENT TO EVERY CUSTOMER.
The place to purchase your holiday souvenirs at the manufacturers' prices—very rare. THE SOUVENIR CO., 1616 S. Main st.

FOR SALE—POSTAGE STAMPS, ALBUMS, etc., diamonds, Martin guitars, cash or exchange. Bdwy. 1840, F2490. ARTMAN, 214 MERCANTILE PLACE.

FOR SALE—BARGAINS, FINE ANTIQUE jewelry, silverware, old porcelain and laces and many other objects of art. 614 W. SIXTH ST., near Grand Ave.

FOR SALE—BUTCHER OUTFIT, COMplete, comprising ice box, meat blocks, scales, etc. Will sell cheap; have no use for same. Telephones MAIN 4319; A1777.

FOR SALE—$6.00, GOOD SEWING MACHINE. Domestic $5.00. Other big bargains. Rented $1.50 month. Expert repairing. ARCADE CO., 514 W. 6th.

FOR SALE—ALFALFA HAY, FIRST CLASS. Carload lots. Wholesale prices. Address VICTOR RANCH, Victorville, Cal., or 716 Broadway Central Bldg., Los Angeles.

FOR SALE—LARGE DOUBLE DOOR, INNER door and vault steel safe, nearly new. Call 749 S. SPRING.

FOR SALE — CHEAP FUEL, APRICOT PIT shells, good as wood, $4 ton; delivered. Phone SOUTH 1706.

FOR SALE — SEALSKIN COAT, BY PRIvate party, at sacrifice. 307 EXCHANGE BLDG.

FOR SALE—POOL, BILLIARD TABLES. Prices right. Not in the trust.
PASSOW SONS, 202 Frost Bldg.

FOR SALE—OR RENT, NEW INVALID wheeled chairs. Hospital and nurses' supplies. PROFESSIONAL SUPPLY, 415 W 5th.

FOR SALE—CAMERAS, KODAKS, LENSES; all photographic goods bought, sold, exch. CAL. CAMERA EXCHANGE, 323½ S. Spring.

FOR SALE — SECOND-HAND FIRE-PROOF safe, cheap. ANDERSON, 304 S. Los Angeles st.

FOR SALE — FURNITURE OF 5-ROOM house, complete. Will sell cheap for cash. PHONE 41527.

FOR SALE—CHEAP, A GOOD PORTABLE oven, Middleby's make, F9. Apply at CROMBIE & CO., 601-603 E. First st., Los Angeles.

FOR SALE — 2 HANDSOME BRASS BUFF electric fixtures cheap. 207 W. FOURTH ST.

FOR SALE—ELECTRIC BATH CABINET and massage table. HOME PHONE 58631.

FOR SALE—A GIFT WORTH WHILE; A nice Chihuahua pup. 17204, SANTEE.

FOR SALE—PORTABLE OVEN, CHEAP. 1511 E. THIRD ST.

FOR SALE—FIRE-PROOF OFFICE SAFE. STAR SIGN CO., 114 E. Market.

FOR SALE—
Furniture.

FOR SALE—EXTENSION TABLES, CHAIRS, buffet, china closet, leathette couch and Morris chair, Vernis Martin bed, rope edge spring, hair mattress, dresser and chiffonier, good oak folding bed, sanitary couch and mattress, beveled plate mirror, rockers and rugs. Phone F6923. 709 WEST SEVENTH.

FOR SALE—
Furniture.

FOR SALE—COMPLETE HOUSEHOLD OUTfit at big sacrifice. Biggest snap in city. These goods are real bargains. Come early

$ .35 Picture, gilt frame	$ .09
1.75 High chair, turnover table	1.35
3.00 Airtight heater	1.59
2.50 Sewing rocker	1.75
3.00 Magazine rack	2.00
3.00 Wire cot, heavy frame	2.25
3.50 Washstand, towel ends	2.50
4.50 Gasoline stove	3.50
6.00 Lace bed set	4.50
8.00 Ladies' desk	6.50
9.50 Grass rug, room size	8.75
11.00 Couch, green cut velour	8.50
16.00 Ladies' dressing table	12.50
17.50 China closet	13.50
19.50 Combination bookcase	15.00

OVERELL'S, 700-708 S. Main St.

FOR SALE — FURNITURE, CARPETS, stoves and household goods, cash or on easy payments. If you need one piece or a house full we will save you 1-3; old furniture taken in exchange for new. Largest dealers in the West. COLYEAR'S, 909-911 S. Main st. Phone Main 1107.

FOR SALE—COLGAN-HENDERSON FURNITURE CO. (Inc.,) successors to James Colgan & Co., 724 S. Main st. Greatest bargain furniture store in Los Angeles. Cash or time. Main 2058. F2058.

FOR SALE—ENTIRE CONTENTS, HIGHclass 8-room house, and lease. Westlake district. PHONE HOME 24541 for appointment.

FOR SALE — FURNITURE OF 5-ROOM house, complete. Will sell cheap for cash. PHONE 41527.

THINGS ON WHEELS—
All Sorts.

Automobiles.

FOR SALE—MY 1908, 5-PASSENGER FORD roadster, fully equipped with top, top cover, speedometer, extra tires and full kit of tools. Price $325. Here is a bargain for some one, as this car must be sold before Saturday. PHONE F5777. 212 STORY BLDG.

CHALMERS-DETROIT, 1910, 5-PASSENGER touring car, glass front and speedometer, extra tires, small necessary tools; this is a good reliable up-to-date car in every respect, and can be depended upon; cost over $2000; our price $1250. AUTOMOBILE CLEARING HOUSE ASSN., 1118-20 S. Main st.

WANTED—WILL GIVE $100 CASH TO FIRST purchaser of high-grade automobile, any style.
The reason will be satisfactorily explained upon interview. Address F, box 75, TIMES OFFICE.

FOR SALE — 30-H.P., FIVE-PASSENGER Lane steamer, 1911 model; run 1100 miles. Top, glass front, speedometer and lamps. Just repainted. Inquire of V. W. BAKER, Pomona, or 324 S. Olive st., Los Angeles. LANE STEAMER CO.

FOR SALE—WHY BUY A SECOND-HAND car when you can buy a brand new "DAVIS 45" fully equipped for less than factory price and also on the installments. Cash price $2850; reduced price $2150. JAS. F. MORLEY, 1210 S. Olive st.

FOR SALE—BRAND NEW "WESCOTT 40" ROADSTER, never been out of salesroom. Catalogue price $3000; reduced price $1850. You do not want to overlook this bargain. Will sell on installments. JAS. F. MORLEY, 1210 S. Olive.

FOR SALE—
At a price, one 5-passenger 1910 Atlas with full lamp equipment. This car is practically new.
BEKINS MOTOR CAR CO.,
1026 S. Olive st.

DO YOU WANT TO SELL YOUR CAR? WE want 50 used automobiles of standard makes. We will pay spot cash. What have you to offer? Phone F2961. Main 826, or call AUTOMOBILE CLEARINGHOUSE ASSN., 1118-20 S. Main st.

WANTED—AUTO PASSENGER BUSS OR seven passenger car for permanent service; must be car of sufficient horse power to do the work. Must deal with owners only. See ED. R. WEBSTER, 216 Mercantile Place.

AM SHIPPING AUTOMOBILES TO DENVER, Colorado, want party join me in half of freight car; two automobiles can be shipped in office of one, carload lots. Address O, box 57, TIMES OFFICE.

FOR SALE—FINE '09 6-CYLINDER, 5-PASsenger automobile, $1200, or will take $600 loan for 30 days and use as responsible parties. Call 21222 or address 1247 MYRTLE ST.

FOR SALE—DON'T GO TO THE RACES, take University car to 554 West 37th st. and get a 25 H.P. touring car that looks new and in good order at your price. Must have the room. PHONE 25018.

FOR SALE—OR TRADE, 7-PASSENGER, 50-H.P. automobile, at a bargain. New; will consider carpenter work or choice Hollywood or Oneonta lots. Call at 130 N. LOS ANGELES ST.

FOR SALE—"WHITING 20 ROADSTER." The one best buy in town, this car has never been used, BRAND NEW. Catalogue price $2000; special price $1500. Will sell on installments. JAS. F. MORLEY, 1210 S. Olive.

FOR SALE — ON ACCOUNT LEAVING FOR Mexico; 5-passenger touring car, A-1 condition; sell at your price; must sell this week. Ask to see Young's car. NOLAN GARAGE. Pasadena.

FOR SALE—1908 MODEL ROYAL TOURIST, 40 H.P., fully equipped. Has been thoroughly overhauled and repainted. A fine car for the price $700. See H. R. BERRY, with Lord Motor Car Co., 1032 S. Olive st.

WANTED—GOOD 4-PASSENGER AUTOMOBILE; must be in good condition up to 1910; will give lumber in exchange. Address J, box 44, TIMES OFFICE.

HAVE OAKLAND 40-H.P., AS GOOD AS new, cost $2150 last June; want work mares and saddle horses; what have you? Address J, box 42, TIMES OFFICE.

CADILLAC, 1909, 5-PASSENGER TOURING car, top, speedometer, glass front, extra tire, regular equipment of tools and guaranteed in first-class condition; cost $1900; our price $950. AUTOMOBILE CLEARING HOUSE ASSN., 1118-20 S. Main st.

FOR SALE — MAXWELL RUNABOUT, equipped with gas lamps, speedometer, etc. Looks like new and runs perfect. $300. See H. R. BERRY, with Lord Motor Car Co., 1032 S. Olive st.

FOR SALE—$350 TAKES THE BEST 40 H.P. 4-cylinder, 5-passenger automobile ever offered in Los Angeles. Demonstrates anywhere. Must sell immediately. Call make offer. 208 WEST 12TH ST.

FOR EXCHANGE—THE ONLY BULL BUFfalo sheep in the country, rare, fine condition, mounted for floor rug, a beauty; will trade for automobile in first-class condition. Address O, box 40, TIMES OFFICE.

FOR SALE—1910 PACKARD "30," SEVEN-passenger touring car, best condition; will sell cheap at $2000. Address O, box 42, TIMES OFFICE.

FOR SALE—'09 40 H. P. OLDSMOBILE, fully equipped and good as new; cost $2400; will sell for $750. Call phone 10945; ask for MR. BERRY.

FOR SALE — $500 STODDARD-DAYTON, demi-tonneau, fully equipped; must be sold; just like new. WESTERN AUTO BODY & MFG. CO., 416-18 E. 9th st. Tel. F4623.

SNAP IN A FOLDING BRASS WIND shield, brand new, cost $45. I need the money; bring $18 with you and take it away. 649 S. GRAND AVE. F2550.

PAY CASH FOR PRESTOLITE; EXTRA tires; lamps, magnetos, speedometers. VANDERPOOL'S, 1329 S. Main. Phone Broadway 1275.

FOR SALE — 40-H. P., 5-PASSENGER American automobile, in first-class condition; will trade for house and lot or lots CHAS. P. BROGAN, 1744 Albion st.

FOR EXCHANGE—$1400 EQUITY IN $2000 corner lot, 100x175, in East Hollywood for exchange for good 1910 auto; no agents. Address L, box 210, TIMES BRANCH OFFICE.

SMART CHALMERS 40, 1910, ROADSTER (double rumble,) part equipment, private garage; exceptional bargain to cash purchaser. MAIN 2566, PASADENA.

FOR SALE—AT A SACRIFICE, STYLISH 5-passenger 1910 Mercer car, nearly new, cost $7000; will sell for $1400. Owner, 338 ALVARADO. 82943 Home.

FOR SALE—FINE AUTO, IN GOOD CONdition. Want lot in the S.W., $1500. Address N, box 98, TIMES OFFICE.

AUTO TIRES AND SUPPLIES LOWEST cut prices; square deal to all. VANDERPOOL'S, 1329 S. Main. Bdwy. 1275.

BOSCH MAGNETO, PRESTOLITE, RUMBLE seat, side lamps, Solar generator, lot tire chains cheap. VANDERPOOL'S, 1329 S. Main

TIRE BARGAINS LOT REPAIRED ONES, prices to suit your purse. VANDERPOOL'S, 1329 S. Main.

WANTED—I WANT GOOD AUTOMOBILE for $2000 equity in modern bungalow. FRANK N. TANDY, 1021 Central Bldg. Phone 61833.

WANTED — SECOND-HAND AUTOMOBILE. Will trade cottage, acreage or lots for same. PHONES 61903; MAIN 5677.

FO

STOCK FOR SALE—
Horses, Cattle, Mules, Etc.

AT AUCTION
TUESDAY, NOV. 29, 10 A. M.
VINDICATOR STOCK FARM
...ER VERNON AND BOYLE AVES.
...AD OF HEAVY DRAFT MULES.
...AD OF YEARLING, 2 AND 3 YEARS ...ORSE COLTS.
...AD OF HEAVY DRAFT HORSES ...ROOD MARES, ALL YOUNG.
...ROOD SOWS. ...EDERS. ...RM WAGONS. ...RRAGE WAGONS. ...LL WAGONS.
...TS OF HEAVY TEAM HARNESS. ...ALLION, PURE BREED ENGLISH
...SEY COWS, COMING FRESH. ...NDING PURCHASERS SHOULD BE ...AND ATTEND THIS SALE IF YOU ...GOOD WORK STOCK AT YOUR ...RICES. EVERYTHING MUST AND ...BE SOLD TO THE HIGHEST BID-
F. J. DURBIN, OWNER.
...FURTHER PARTICULARS CALL OR
SAM WATKINS, AUCTIONEER. 213 EAST FIRST ST.
...TAKE SANTA FE AVE. CAR TO ...N AVE. SALE STARTS PROMPTLY ...O'CLOCK.

AUCTION. AUCTION. AUCTION.
...DNESDAY, NOV. 23, AT 10 A.M.
300 CENTRAL AVE.
...SHIPMENT OF NORTHERN HORSES ...WERE DUE TO BE HERE FOR ...EXT REGULAR WEEKLY AUCTION ...BEEN DELAYED, BUT I HAVE SE... AN EXTRA GOOD LOCAL CON... SO WILL HAVE MY USUAL ...SUPPLY OF HORSES, MARES, ...WAGONS, BUGGIES AND HAR... WHICH WILL BE SOLD TO THE ...BIDDER FOR CASH. IN THIS ...NMENT YOU WILL FIND GOOD ...MULES, FINE SINGLE DRIVING ...LAUNDRY HORSES. ALSO SEVER... THE BEST MATED TEAMS ON ...MARKET. TEAMS THAT WILL ...2800 TO 3000 LBS. ALL THIS ...WILL BE SOLD UNDER MY PER... GUARANTEE AND ON THE MOST ...TRIAL POSSIBLE. SALE ...PROMPTLY AT 10 A.M. KEN... AUCTION AND COMMISSION STA...
A1818. Main 1806.
...AM N. SNOWDEN, AUCTIONEER.

HORSES AND MULES.
...RAL WELL MATCHED DRAFT, ...AND DELIVERY TEAMS; ALSO ...AND SINGLE DRIVING HORSES, FROM 1100 TO 1400 LBS. AND ...MATCHED AND BROKEN. ALL GUARANTEED.
...THIS WEEK FROM KANSAS ...; 4 CARS OF HORSES AND ALL LARGE WORK STOCK.
JOHN W. SNOWDEN,
320 LYON ST.

AUCTION. AUCTION.
...BUGGIES, WAGONS, HARNESS
...CTION, EVERY TUESDAY AND ...DAY AT 10 O'CLOCK, AT THE ...N STABLE, 319 E. FIRST ST., IN ...PURCHASERS SHOULD NOT ...ATTEND OUR SALES, AS ALL ...SOLD IS GUARANTEED A REP... IN EVERY PARTICULAR ...FORGET THE SALE DAYS, EVERY ...Y AND SATURDAY AT 10 O'CLOCK ...KINS & CO., AUCTIONEERS.
...JUST ARRIVED FROM THE ... WITH A CARLOAD OF HORSES ...LES; HORSES WEIGHING FROM ...LBS., 4 TO 7 YEARS OLD; WILL ...SELL THE MULES, ALL GOOD ... CALL 311 ALISO ST.

...I BAY HORSE, WEIGHT 1450. ...SAN PEDRO.

STOCK FOR SALE—
...ry, Birds, Dogs, Cats, Etc.
... — THANKSGIVING TURKEYS ... take notice. We have bought ... of 300 fancy live turkeys. Will ... Call early and select your ... turkey. We also have on hand ... of live hens, friers and broilers. ... are right. ALLAWAY & LAYTON ... East 3rd st.

Dogs of All Kinds.

...CK WANTED—
Of Various Kinds.

Steamship.

North German Lloyd

Gibraltar Algiers Naples Genoa
EGYPT, INDIA
Colombo Far East Australia
LONDON
Paris, Bremen

LONDON —— PARIS ——	BREMEN
TUESDAYS 10 A. M. Express Sailings.	THURSDAYS 10 A. M. Twin Screw and Fast Mail Sailings.
K. W. d. Gr. Dec. 13	*Roon.....Nov. 24
K. Lu. (Sat). Dec. 17	*Cassel.....Dec. 1
G. Wash.....Jan. 3	F. d. Gr.....Dec. 8
K. W. d. Gr. Jan. 17	*Rhein.....Dec. 22

SATURDAYS 11 A. M.
GIBRALTAR, ALGIERS, NAPLES, GENOA

Koenig Alb't. Dec. 3	*Berlin, new. Jan. 7
P. Irene.....Dec. 10	K. Luise.....Jan. 25

Wireless and Submarine Signals. Independent Around-the-World Tours. Travelers' Checks Good All Over the World.
OELRICHS & CO., Gen. Agts., 5 B'way, N.Y.

Robert Capelle, 250 Powell St., San Francisco, Cal.; or Hugh B. Rice Co., 609 S. Spring St.; Lehman's S.S. Agcy., 530 S. Spring St.; German-American Savings Bank Steamship Dept., Spring and Fourth Sts.; H. O. Wilson, 557 S. Spring St.
*Omits Gibraltar. *Bremen Direct.

American Line
N. Y.—Plymouth—Cherbourg—Southampton
—Philadelphia—Queenstown—Liverpool.

Atlantic Transport Line
New York—London Direct.

Red Star Line
New York—Cherbourg—Dover—Antwerp.

White Star Line
New York, Queenstown, Liverpool, Plymouth, Cherbourg, Southampton, Boston, Queenstown, Liverpool, New York and Boston to
RIVIERA-ITALY-EGYPT
The Azores, Madeira, Gibraltar, Algiers, Villefranche, Genoa, Naples, Alexandria.
*CEDRIC (21,035 tons).......Jan. 11, Feb. 22
*CELTIC (20,904 tons)......Jan. 25, March 8
*Largest steamers to the Mediterranean.

Canopic.....Dec. 7	Cretic.....Mar. 29
Romanic.....Feb. 4	Canopic.....Apr. 8
Romanic...Mar. 18	Romanic...Apr. 29

WEST INDIES CRUISES.
Spanish Main-Panama Canal—Jan. 28, Mar. 4. S.S. NEW YORK—31 Days.
HUGH B. RICE CO., 609 S. SPRING ST., Los Angeles. Or any local agent.

The Royal Mail Steam Packet Company
3 Cruises de Luxe to
Cuba-West Indies-Panama-Bermuda
SEVENTY YEARS' Experience in the West Indies Passenger Trade.
R.M.S.P. New Twin-Screw "AVON" 11,073 Tons
Jan. 21 (27 days) $140 & up—Feb. 18 (27 days) $150 & up—Mar. 25 (19 days) $95 & up.
The only West Indies Cruising Steamer Especially Constructed for Tropical Service.
Weekly Sailings from New Pier 42, N. R., N. Y.
Bermuda-Cuba-Jamaica Panama West Indies
On Alternate Saturdays by West India Mail Steamers and Intervening Saturdays by the
R. M. S. P. "TRENT" 5,595 Tons
SANDERSON & SON, 21-24 State St., New York
And 149 La Salle St., Chicago. Hugh B. Rice Co., 609 S. Spring St., Los Angeles.

Skin Health for Young and Old

For more than a generation Cuticura Soap and Cuticura Ointment have afforded the purest, sweetest and most economical method of preserving, purifying and beautifying the skin, scalp, hair and hands of young and old. For affections of the skin that torture, disfigure, itch, burn, crust, scale, and destroy sleep

Cuticura Soap

And Cuticura Ointment are well nigh infallible.

Sold everywhere. Potter Drug & Chem. Corp., Sole Props., Boston. Booklet free.

BOILERS—
And Boilermakers.
L. A. BOILER WORKS, MFRS. OF BOILers and tanks. Special attention to repair work. REDONDO ST. Tel. E. 2954. A1686.

DRESSMAKING—
Dressmakers.
WANTED—EXPERIENCED DRESSMAKER wants work at her room, high class work. Coats, suits, gowns. References. PHONE Home 54674. 1532 Ingraham. MRS. HARRIS.

ASSAYING—
JAS. IRVING & CO., GOLD REFINERS AND assayers, cash for bullion and ores; mines examined and reported on; cyanide and mill tests a specialty. 129 N. MAIN.
R. A. PEREZ, ASSAYER, CHEMIST AND metallurgist; highest references. Established 1895. 129 N. MAIN ST.
FOR SALE—WELL EQUIPPED ASSAY OFfice; best location in city. Address L, box 294. TIMES BRANCH OFFICE.
E. L. PAYNE, ANALYTICAL CHEMIST. Office 223 W. First st. Both phones.
MORGAN & CO., GOLD AND SILVER REfiners, cash for ore and bullion. 227 S. MAIN.

OIL PROPERTY—
OIL—80 ACRES FOR DRILLING WELL, or lease one eighth royalty, Ventura, high gravity field. Also special offer, gusher field. Ask me about this. W. F. THORNE, 610 Grant Bldg., A1684.
EVERY ONE CAN OWN 160 ACRES OF OIL land. Why not make money in oil land, too! For information how to get in on ground floor see me. Will sell on easy terms. A5615. 614 I. W. HELLMAN BLDG.

NURSES—
With Experience.
DR. HICKOK. DR. HICKOK.
SPECIALIST FOR WOMEN,
Bryson Bldg., N.W. cor. Second and Spring. Suite 234.
Hours 9 to 5, Sundays 10 to 12.
EXAMINATION FREE.
Cure guaranteed in every case accepted.
WOMAN'S HOSPITAL—
1345 S. Flower st.
Exclusively for women and children; confinement cases; best of nursing. Terms to suit. PHONE F4134.
PRACTICAL NURSE WANTS CONFINEment or other cases; best of city references. Phone MAIN 7869.
ANY ONE WISHING AN EXPERIENCED nurse in confinement cases please call at 126 EAST 30TH ST. Phone South 1521.

Make the Liver Do its Duty

Nine times in ten when the liver is right the stomach and bowels are right.

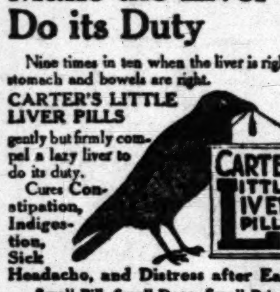

CARTER'S LITTLE LIVER PILLS gently but firmly compel a lazy liver to do its duty. Cures Constipation, Indigestion, Sick Headache, and Distress after Eating.
Small Pill, Small Dose, Small Price
Genuine must bear Signature
Brent Good

SKIN DISEASES
HUMORS IN THE BLOOD

Nature has made ample provision in the moisture and sunshine of the air for the outward protection and healthy condition of the skin. But the more important work of nourishing the cuticle has been left to an inward source—the blood. It is from the circulation that the pores and glands receive their stimulus, and the fibrous tissues are all preserved in a healthful state because of constant nutriment supplied by the blood. It is only when the circulation becomes infected with humors or acids that we are troubled with skin affections. The humors producing these troubles are carried through the circulation direct to the skin, and their irritating or inflammatory effect remains until the blood is cleansed. S. S. S. cures Skin Diseases, because it is the greatest of all blood purifiers. It goes into the circulation and

SSS

REMOVES the acids and humors which are causing the trouble, builds up the weak, acrid blood, and completely cures Eczema, Acne, Tetter, Salt Rheum, pimples, rashes, and all eruptions of the skin. When S.S.S. has driven out the humors every symptom passes away, the skin is again nourished with cooling, healthful blood, natural evaporation is renewed, and the skin becomes soft and smooth. Book on Skin Diseases and medical advice free.
THE SWIFT SPECIFIC CO., Atlanta, Ga.

Do You Have Head Aches?

Apply MacLarens Mustard Cerate and relieve them at once.

It isn't necessary to dope up on medicines that have a powerful depressing effect on the heart.

MacLaren's Mustard Cerate applied locally will allay the pain quickly, being a counter irritant.

It's a household necessity.

Get a sample at your druggist today.

MAC LAREN'S
TRADE MUSTARD CERATE MARK
WILL NOT BLISTER
The Mac Laren Drug Co.
Los Angeles Cleveland

Home 60151 Main 8680

Pacific Motor Car & Aviation Co.

1217-31 So. Flower St.

We are the only ones in the city doing repair work and handling parts of WHITE STEAMERS. We also repair or remodel any make of automobiles.

We have the finest garage on the Pacific Coast; our treatment of customers is the best.

Mr. Wm. M. Conklin is our spring and forge maker.

OPEN DAY AND NIGHT

Protect Yourself!
Get the Original and Genuine
HORLICK'S MALTED MILK
The Food-drink for All Ages.
For Infants, Invalids, and Growing children. Pure Nutrition, up building the whole body. Invigorates the nursing mother and the aged. Rich milk, malted grain, in powder form.
A quick lunch prepared in a minute. Take no substitute. Ask for HORLICK'S.
In No Combine or Trust

PREMIER.

NOVEL PLAY IS SUCCESS.

"The Case of Sergt. Wilde" at the Belasco.

Splendid Story, Fine Acting, Great Scenery.

Mrs. Wells, Author, Given Enthusiastic Calls.

"The Case of Sergeant Wilde" has a story vivid with the warm tints of real humanity, a dashing spice of adventure, a true and unwavering note of sentiment, and a crowning moment of splendidly virile optimism at the last curtain.

"The Case of Sergeant Wilde" is a play. It is the work of Leila Burton Wells, a Los Angeles woman who has already achieved meteoric fame as a story writer, and who is now making her first incursion into the more difficult kingdom behind the footlights.

This play was given its initial production at the Belasco Theater last night. The house has seldom held a larger audience at any premier, and certainly no more fashionable one. After the third act Mrs. Wells was given the heartiest of authorial calls, and after she had made a brief, frightened speech of thanks, she had to take the curtain again and again.

The equipment which the Belasco management has given this drama may be described by only one word—magnificent. Under the direction of Robert Brunton, four sets of scenery have been built which would be a credit to any production or any theater in the world.

The very best points of "The Case of Sergeant Wilde" were summed up in the opening paragraph. To put its faults in as brief form, one may say that in places it lacked cohesion, and the climaxes were not properly developed, while in general there appears to be a literary rather than a dramatic knowledge of what is known as "situation" on the part of the author. No faultless play was ever produced. It is not in men—or women either—to write faultless plays. The "great successes" smooth and subtle form are the recesses" which come out to us in such sults of patient building and rebuilding. Therefore the present reviewer recommends to Mrs. Wells that her situations be worked out in rather more consecutive detail, while certain of her climaxes may be properly strengthened—one or two by abbreviation—in one or two other places by the addition of a few speeches.

Certainly the author has a strong, appealing, and deeply human story as a basis of her effort. She has certainly made characters. She has certainly told an appealing story—and after revision, she should certainly have a remarkable play.

The drama opens in the year 1904, at Fort Meade, Dakota. Julian Allen, son of Col. Allen, commanding Fort Meade, has been gambling, and is found in debt, and generally discontent. He is also very much in love with a distant relative, Laurel Irving. Capt. Desmond, adjutant, also loves Laurel, and throughout the first act we see the growing discontent of the wayward boy, the calm self-satisfaction of the one who never did wrong, and the trustful love of the young girl.

Five years elapse before the second act, which is laid in the Philippines. In the interim this Julian Allen has disappeared. He has fallen from a ferry-boat in San Francisco bay, and has been drowned, it is reported. Col. Allen is now in the Philippines. Laurel Irving is there also, and so is Capt. Desmond—all of our soldier people of Act I have been moved on through the joint efforts of the Great White Chief at Washington—and the author. One Sergt. Wilde has gotten into trouble. It turns out that he has assumed the guilt of another, in a matter of money, but this is neither here nor there, as far as the development of the story goes. Wilde is brought before Col. Allen, who discovers, to his horror, that he is his own son—under another name, trying to make a career for himself in the army. Laurel comes into the room, and she too makes the discovery. Col. Allen determines that no parental relation shall stay the hand of justice, and the case proceeds, with his official endorsement, though Laurel has a terrible scene of denunciation, ending with her virtual half-madness as she frantically pleads his cause.

In Act III is a most remarkable scene between Capt. Desmond and Sergt. Wilde. Desmond philosophizes—and Sergt. Wilde agrees with him—that the happiness of the girl is to be best served in all cases, and therefore, when Laurel pleads with him to surreptitiously release the prisoner, he provides him with keys and a weapon, on the understanding that he is to make good his escape, is never to return, and that he—Capt. Desmond—will be free to marry Laurel.

In the last act, laid at dawn in the ruined church of San Pedro, Mecate, Sergt. Wilde, a fugitive, is about to commit suicide. Here, however, Laurel finds him, almost by chance, and when Capt. Desmond wonders, in a thunderstruck manner, what it is all about, Wilde, again Julian Allen—says that he will live, live for the girl, live to to take his punishment, live just to be a man—that at last he has found, freedom! He is going back to the guardhouse, back through all that is in store for him, and start life anew.

A pretty feature of the play was the number of military effects, including bugle-calls, sentry-changes, and other routine matters of post life, all executed with a brilliant precision which won the heartiest applause.

Mr. Stone was a manly, thoughtful and intensely forceful Julian Allen, and Frank Camp lent characteristic color and contrast to the opposite role of Capt. Desmond.

Eleanor Gordon was a delightfully sincere and womanly Laurel Irving. William Yerance, as Col. Allen, acted with dignity and discretion.

Helen Sullivan, in the fascinating light comedy role of Marjorie Knox, was irresistible. Adele Farrington had a momentary flash of real character as a Filipino vender. Charles Ruggles, as a young lieutenant, and Richard Vivian, as a Dakota saloonkeeper, also added their touches of character to the whole.

The energetic, resultful and highly intelligent stage direction of Harry Andrews and the wonderful art of Robert Brunton call for most enthusiastic comment in the consideration of this play.

Puccini's delightful "La Boheme" will be the Bevani offering at the Auditorium this evening. This will be the initial of three performances scheduled for this week of the Puccini work; the other renditions being on Thursday evening and Saturday matinee. The Bevani's regard "Boheme" as the best of their many interesting offerings. The cast for tonight contains Guiditta Francini in the role of Mimi; Eugenio Battain as Rodolfo; Ettore Campana as Marcello and Alexander Bevani as Colline. The orchestra has been augmented and the management promise an elaborate scenic display.

SEE THE SCOTT SYSTEM NORFOLK SUIT THE NEWEST MODEL OUT, IN TAN AND IN SEAL BROWN ORIGINAL AND VERY STYLISH $20 UP.

Scott Bros.
Scott System Clothing
425-427 So. Spring St.

HANDSOME SLIP-ON OVERCOATS AND LONG BLACK DRESS OVERCOATS BROWN AND GRAY, MILITARY AND PRESTO COLLAR COATS $15 TO $40

Every Woman
is interested and should know about the wonderful
MARVEL Whirling Spray
The new Vaginal Syringe. Best—Most convenient. It cleanses instantly.
Ask your druggist for it. If he cannot supply the MARVEL, accept no other, but send stamp for illustrated book—sealed. It gives full particulars and directions invaluable to ladies. MARVEL CO. 44 East 23d Street, NEW YORK.

For Sale by the Sun Drug Co., 324 So. L. A. St., and The Owl Drug Co's. Stores.

To Cure a Cold in One Day
Take Laxative Bromo Quinine Tablets. Druggists refund money if it fails to cure. E. W. Grove's signature is on each box. 25c.

AS HIGH IN QUALITY AS THE MID-DAY SUN

EAST SIDE BEER

And it's as pure and clean as the driven snow. Made from nature's own ingredients—pure grain, malt and hops. It's as healthful as fruit juice—a table beverage that you never tire of.
1 dozen large bottles, $1.00; bottles returned.
2 dozen small bottles, $1.40; bottles returned.
At the best dealers, or phone the brewery. Home 10857, or East 820.
LOS ANGELES BREWING COMPANY.

DRAMATIC.

LUMINOUS IS SLIM NAZIMOVA.

WONDERFUL IBSEN INTERPRETER AGAIN ENTRANCES.

Great But Brutally Factful Play Given a Tremendous Presentation at the Hamburger Majestic Theater—Capable Supporting Company Surrounds the Star.

Alla Nazimova, with her lucid voice and her beauty, darkly luminous, scored a rich triumph in Ibsen's "Little Eyolf" at the Majestic last night. She ascended to that pinnacle of art which is unconscious alike of persons and of its own greatness.

To play Ibsen or any one of the Truth Seekers is a supreme test, for the author divides the attention of the audience between what is said and the way it is said. The very power of the theme detracts from its presentation. But if this is true, such an author restores what he has taken from his interpreters by narrowing the cast to a few clear characters.

In "Little Eyolf" Ibsen strikes the full swing of his genius, but Madame Nazimova has kept so well abreast of his masterly stride that she has read new meaning in his lines.

After all, when a great man has written a great play, it is not so much a question of what the author meant by the work, as it is a question of what part of truth Life meant to express in the production.

In a play of this kind any commentary, however apt, must remain futile because it robs the reader of his right to reach, without opinion or prejudice, through the mists of symbolism, to whatever conclusion lies along his own level of thought and feeling. "Little Eyolf," is the sort of play which must make a different appeal to everyone who sees it and one which cannot be taken into account through the process of intellectual judgment but can be reached only through an impressionistic sense. All persons will not reach the point of reflection immediately after witnessing this performance, but it carries with it the germs of life.

The story is simple enough and quickly told. Alfred Allmers is a man of good intentions and possible genius who possesses a great love for beauty in the abstract and a keen sense of responsibility for the young woman he supposes to be his sister. His abstract idea of beauty is realized in the lovely person of Rita, who becomes his wife. They are both selfish to the core, although an entirely different way and it is only the death of their little crippled child which brings them squarely face to face with the issues of their own lives.

It is said that the gist of any play worth seeing can be told in a single paragraph. "Little Eyolf" meets with this requirement. The play brings to the human mind one question and its answer. It asks, what is the reason for adversity? and it answers it by explaining that the reason for every experience is to bring the individual to the point where he will hold himself responsible for all of his conduct until he rises to that consciousness which cannot know pain and cannot be embarrassed because it can no longer entertain a personal motive.

In the matter of sexes Ibsen has been absolutely fair. You do not know this when you read the book, but you know it when you have seen it played by Nazimova. When you read the book, the woman's jealousy is monstrous, while the man is an idealist of the highest aspirations. When you see Nazimova play it, you know that it is the woman who makes him realize his part in the child's neglect, and that it is the woman who in the end finds the way for both of them to the light.

The "great open eyes" of the child who is drowned are nothing but that clarity of vision with which the truth must ever be encountered by the knowers of truth, and Rita's terror of them is exactly that mystical and terrible sense of oppression which the first aspect of truth nearly always presents.

Ibsen has taken a woman who could not share anything with anybody, because of her terrible jealousy, and he molds her into an angel in flesh whose one desire is to share everything with everybody so that she declares that neither the birth nor the death of her child have been in vain. The peace which comes to her is one of those things which we never find until we have lost what seemed to be for us the sum of life. Out of the ashes of passion Ibsen raises the soul of a selfless love.

Every prophet and poet consciously or unconsciously makes the points that are made in this play. Maeterlinck has done so consciously, with the consummate beauty of the poet, and hitherto Ibsen has gone but half the way out of a partial consciousness and as a social scavenger. Hitherto he has been satisfied to be a wholesale avenger and in the beginning of "Little Eyolf" he permits Allmers to regard crutches more as fetters than as wings, forgetting that the angel Angelo, Byron and Voltaire crutches were not a featherweight in holding to the sadness of the earth the precious genius which belongs to the gladness of the sky.

Allmers also fails to take into account the fact that children strengthen the weaknesses of their parents instead of emphasizing them. This is the first play in which Ibsen goes beyond mere castigation to ask the reason for punishment. Rita says, "We are creatures of the earth, after all," but Allmers answers her, "Yes, but something akin to the sea and the heavens too," and in the face of his little son's limitations he declares that he will create a conscious happiness in the child's mind. The curtain goes up on a beautiful woman's consuming gladness in her love for her husband and the rapidity with which Nazimova changes this mood of happiness into a fit of jealous rage marks her as the consummate artist.

TRAGEDY.

KILLS WOMAN; JEALOUS RAGE.

Slayer Cuts His Throat, But Fails to Die.

Scene Is Laid in Rooming-house Apartment.

Landlady Witnesses Attempt of Would-be Suicide.

Standing defiantly before citizens who rushed into a room at the Paris House, No. 604½ East Fifth street, after he had shot and killed a woman and tried to blow out his brains, J. W. Wheeler, a blacksmith, cut his throat last night. The quick arrival of the police prevented him from bleeding to death. He was taken at once to the Receiving Hospital and will probably recover.

But little is known of Wheeler. The woman he killed was known to the police as Mae Wheeler, and they had been enamored of each other for some time.

About 9 o'clock last night Wheeler and the woman went to the Paris House and registered as "Watson and wife." They were assigned to a room and immediately retired.

No sound of a quarrel was heard by persons in the house, but about five minutes after Wheeler and the woman had gone into the room, Mrs. George Collonge, the landlady, was startled by the sound of a shot. The report was also heard by George Bricker, a horse-dealer living at No. 818 Gladys avenue, who was standing at the foot of the stairs. Bricker rushed up to the second floor, and accompanied by Mrs. Collonge ran to the door occupied by Wheeler and the woman.

SAW WHEELER USE KNIFE.

The door was not locked, and they were able to enter at once, almost with the report of four more shots fired in quick succession.

Wheeler stood in the middle of the floor, staring at the intruders. In a corner they saw the body of the woman, crumpled up between a dresser and the wall, the blood flowing from three bullet holes in her face, one just under the left eye, one on the right cheek near the base of the nose, and the third just above the point of the chin.

Wheeler held the smoking revolver in one hand. In the other he clasped a large jack knife. Before Bricker and Mrs. Collonge could interfere or say a word, Wheeler drew the sharp blade across his throat. He stood still a moment, reeled and fell with a crash, the blood streaming in a torrent from the wound.

Patrolman G. R. Riggs, called from the street by three panic-stricken men, arrived in the room just before Wheeler fell. A glance showed him that the woman was beyond help, but he thought the man might be saved.

At the Receiving Hospital it was seen that one of the shots fired by Wheeler had been aimed by him at his own temple. The weapon, a cheap affair of .38 caliber, kicked, and the bullet flew a bit high. It caught him a trifle above the right temple. The skin was blackened and burned by the powder, the ball, however, glancing from the skull, making a harmless exit through the scalp at the top of the forehead.

His anterior jugular and windpipe severed, Wheeler was practically speechless, but he managed to scribble on a paper pad in answer to the questions put to him. It was thus that he gave the name of Wheeler and conveyed the information that he was a blacksmith. He also asked that Joe Hawks be called.

WAS JEALOUS OF WOMAN.

Joseph B. Hawks, foreman for the Zenz blacksmith shop, No. 240 South San Pedro, said a man by the name of Wheeler had worked under him for a short time. Saturday night he quit and said hewas going back to his job in the East. Hawks also stated that the Wheeler who worked for him was understood to have a wife somewhere back East.

Before being taken out of the room at the Paris House, Wheeler, at the request of Patrolman Riggs, who asked for an explanation, wrote this:

"This woman came here to cut up with a man. I caught her and she cut my throat."

This, however, is in direct contradiction of the statements of Bricker and Mrs. Collonge, who saw him cut his own throat, they told the police.

Mae Wheeler formerly lived at 735 Maple avenue. Her body was sent to Bresee Bros. morgue.

COUNTESS DANCES TODAY.

The Countess Thamara De Swirsky will make her first appearance at the Auditorium this afternoon in her classic dances that have won her much fame and favor in Europe, Newport and before the audience of the Metropolitan Opera House where she first appeared on coming to this country.

The little Russian dancer put in a very strenuous day yesterday attending receptions and rehearsing with the big orchestra which will be under the direction of Henry Ohlmeyer, which promises to be a feature of the programme. Besides this the Countess gave two piano recitals before the pupils of the Los Angeles High School and before the Polytechnic High School.

An elaborate programme has been arranged for this afternoon including all of her dances with her "La Tanagra." It will commence at 3:15

MATURING PLANS.

CONTROL OF OIL FIELDS TO FOLLOW STANDARD'S INSPECTION.

PLANS are maturing by which the Standard Oil interests expect to control as much as it is possible to secure of the output of the California oil fields. Leases are being executed for control of output in the developed fields, and plans are being carried out for the control of output in fields believed to have oil but where no wells have been brought in.

An illustration of the possibility in this direction is found in the fact that the Standard oil interests are erecting, seven miles from Taft, four steel tanks of 50,000 barrels capacity each, to care for the output of wells to be brought in.

William Wright, representing the producing end of the big proposition, quietly joined the group of Standard oil officials, whose arrival here Sunday was exclusively told in The Times yesterday morning. The party divided yesterday, H. C. Folger, Jr., A. C. Bedford, two of the Standard's directors, and H. L. Miller, are at the Virginia Hotel, Long Beach. The other members of the party remained at the Hotel Alexandria. The time of their departure from Los Angeles has not been signified, but it is probable that the entire party will leave for the East within a day or two.

They have made a close inspection of the oil fields in the Midway, Coalinga and Bakersfield districts, and expect to visit other fields in the West before returning home.

Aside from those mentioned, the party includes H. W. Richardson, Buffalo; J. A. Atwill, Cleveland; J. J. Carter, Titusville, Pa.; J. C. Donnell, Findlay, O.; W. C. Teagle, New York; W. S. Rheem, H. M. Storey, H. T. Harper and D. E. Stark, San Francisco.

None of the members of the party will talk for publication of the purposes of their visit to the Pacific Coast, but there is ample reason for the statement that big plans are being [illegible]

Los Angeles County News.

NEWS REPORTS FROM CORRESPONDENTS OF THE TIMES.

PASADENA.

REVELERS FORM THE FUN CLUB.

THE HONORABLE ORDER OF JOY MAKERS ORGANIZES.

Will Provide Something Worth While to Laugh at on Tournament Night—Man Accused of Burglary in Crown City Arrested in Spokane—Sunday Concerts Opposed.

(Office of The Times, 25 S. Raymond avenue.)

PASADENA, Nov. 22.—The new organization which promises to set the town wild with fun on the night of January 2, Tournament of Roses night, was temporarily perfected last night. The membership roll contains the names of fifty-two leading Crown City fun-makers, all enthusiastic. Arthur Wyatt was selected temporary chairman and C. W. Dean temporary secretary. A committee of five, consisting of T. D. Nestor, Sam Hall, H. C. Kedgley, Leslie Preston and Ralph Skillen, was appointed to arrange the bylaws and ritual, because it was decided definitely that it will be a secret organization and the initiation ceremony will be one of the distinctive features of the club.

One of the leading duties will be to pull off a funny stunt on each Tournament night, that all Pasadena will have something worth while to laugh at and remember. In addition the organization will give other entertainments during the year, which will be open to the public.

The next meeting will be held tomorrow night at the Board of Trade rooms when the organization will be made permanent and the charter membership list closed. It is hoped to have at least 200 charter members. The fee will be $1, which insures the popularity of the club. The charter membership list is headed by Col. W. J. Hogan, who paid $15 for the honor. The second choice bid at $5 by Frank Rider; the third, $3.50, by R. D. Davis, the fourth, $2.50, D. M. Linnard, and the fifth, $2.50, Frank G. Hogan. These memberships were auctioned off to the highest bidder.

WAGNER ARRESTED.

Chief of Police Wood received a telegram last night stating that Charles J. Wagner, the mang accused of burglarizing the Pasadena Athletic Club three weeks ago and who dodged the police by running down the back stairs of the Hotel Guirnalda, was captured in Spokane yesterday. Wagner was in a real estate office in the act of closing a deal for ten acres adjoining Spokane. Wagner admitted his identity but said that he is innocent of the crime charged against him. The arrest was made on a Pasadena warrant.

About four weeks ago a man supposed to be Wagner arrived in Pasadena and registered at the Hotel Guirnalda as George A. Millar of St. Louis. He stated that he was a capitalist and had come to the city to spend the winter. A few days afterward he strolled into the office of the Pasadena Athletic Club, upstairs over Vincent's Drug Store, and stated that his name was George Robinson and he wanted to become a member, adding that a friend would recommend him. While the manager was out of his office for a few minutes the visitor disappeared and at the same time went two watches and several small amounts of money from the clothes of members which had been hung in the lockers. The matter was reported to the police, but the man could not be located. Finally two members of the club "spotted" Millar, alias Robinson, going to the Guirnalda. The officers hunted him up and while examining the hotel register Millar ran down the back stairs and out through the kitchen. His tracks were followed but no further trace could be found. His room was then searched and eighteen watches, several pieces of jewelry and some change were found, but the two Pasadena watches were not there. One of the watches was afterwards identified by a man living in Berkeley, where a similar job had been done a couple of weeks before. Letters and papers found in the grip indicated the man's name was Charles J. Wagner, formerly employed in a bank in Indianapolis.

Following the Pasadena burglary about a week the Y.M.C.A. rooms in Long Beach were burglarized by a man answering Wagner's description. A small job was also done in Los Angeles supposedly by the same man. An officer will leave for Spokane today to bring Wagner to Pasadena. A dispatch from there says:

"Chas. J. Wagner, 25 years old, was arrested in the real estate offices of Neely & Young, Paulsen Block, this afternoon on a warrant from Pasadena, charging him with burglary and grand larceny. Wagner had just purchased a ten-acre tract of land in the suburbs. He was negotiating for other property. He has posed as a wealthy man here and cut a dash in the best circles of society. It is said he is a member of one of the best Indiana families. In spite of this fact the Pasadena police claim to have taken stolen watches and other jewelry from his baggage before he left the California town, eluding their clutches. Wagner was until a few months ago, book-keeper in the Indiana National Bank, Indianapolis. He has two uncles, Theodore A. and Herbert W. Wagner, both practicing physicians of high standing in that city. His family lives at No. 514 Bernard street. Wagner was arrested by Detectives Chester Edwards and Paul Buchholz, through a description furnished by the Pasadena police. He acknowledges his identity, but denies his guilt."

OPPOSE SUNDAY CONCERTS.

Many of the city preachers are said to be working against the Sunday band concerts and some of the various Church clubs will oppose Sunday music, except the kind furnished inside the church walls. On the other hand many influential church people are highly in favor of the Sunday music. Dr. Robert J. Burdette states that he is in favor of the Sunday music and Mrs. Burdette says that if she is in the city she will go to the polls early and cast her vote for Sunday band concerts. It seems almost certain that the concert project will carry by a large majority in which case Councilmen Cattell and Mersereau will yield to "the will of the people" and agree that the Park Commissioners shall go ahead and hire a good band to give the concerts.

C. D. Daggett, director, and A. J. Bertonneau, secretary of the Board of Trade, went to Los Angeles yesterday and consulted with Supervisors Manning and Pridham and also called on County Surveyor Noble regarding the proposed Arroyo Seco bridge. According to their report they were shown every courtesy possible but, says Secretary Bertonneau, they were told that in due time the bridge matter will receive attention; but just now there are no funds on hand to build such a bridge. They examined the proposed plans of Bridge Engineer Rothenburg and agreed that they will be satisfactory to Pasadena. A report will be made to the directors of the Board of Trade at their next meeting.

SOCIETY ENGROSSED.

Pasadena society folks have been so engrossed during the past few weeks making ready for the production of "Pinafore," which will be given at Norton Theater, November 28 and 29 that little else has their attention. Rehearsals at Hotel Maryland have been almost continuous and the chorus, drilled by Mr. Tarbox, is one of exceptional strength and charm including many Pasadena society men and maids.

The leading rolls are to be filled by professionals who will generously give their talent for this Emergency League benefit. Helen Bertram taking the part of Josephine, Edna Wallace (Mrs. Temple) the part of Little Buttercup, and Edgar Temple that of Ralph Rackstraw. The other parts are to be taken by amateurs of such experience and ability as to give them almost the rank of professionals. George A. Clark as Dick Deadeye, James S. Macdonnell as Sir Joseph Porter, K. C. B., Ben Leslie as Captain Corcoran, John R. Bragdon as Boatswain, and Miss Marguerite Torrey as Hebe make a cast never surpassed in an amateur production in Pasadena.

Twelve boxes which were disposed of early will be filled each evening with the elite and the affair promises to be the society event of the early winter.

Crown City women, and especially the strong advocates of woman's suffrage, are looking forward to next Saturday's election with much enthusiasm because it will the first time the women will have a chance of going to the polls with the men and casting their ballots. It will not be an official election held under the Australian system but one of the good old fashioned kind where anyone over twenty-one years of age can walk up to the ballot box and slip his little piece of paper in the hole. It is simply a "straw election" and is intended to test the feelings of the people as to whether they want to have band concerts in the parks and also whether it is desired to have the bands give a concert on Sunday afternoons. There will be no particular means of checking up the voters further than asking them to give their names. Repeaters and ballot box stuffers will be watched closely but if they are caught they cannot be punished. Electioneering about the polls cannot be stopped.

WILL ENTERTAIN.

Mr. and Mrs. F. H. D. Banks of Monterey road will entertain this (Tuesday) evening at the Valley Hunt Club with a supper given in honor of Mrs. Murray Bartlett of Manila, who is the guest of her parents, Mr. and Mrs. Benj. Folsom, and Mrs. John W. Hugus of South Grand avenue, who will accompany Mrs. Barlett upon her return trip to Manila both leaving here the latter part of the week. Covers will also be laid for Mr. and Mrs. Fred Elmer Wilcox, Mr. and Mrs. Wm. R. Staats, Dr. and Mrs. David B. Van Slyck, Dr. and Mrs. Henry H. Sherk, Mr. and Mrs. Benj. Folsom, Mr. and Mrs. Wilson, Mrs. R. J. Dobbins, and Nelson W. Bell.

Valley Hunt Club members and house guests will enjoy their annual dinner at the Valley Hunt Club Saturday evening, December 3. Music will be furnished by an orchestra and cards and dancing will follow. The next entertainment will be given by the Egan Dramatic School of Los Angeles, who will give a vaudeville performance at the clubhouse December 17.

At the regular meeting of the Park, Police and Fire Commissioners yesterday afternoon Chief of Police Wood announced that he would donate the reward of $58 for the capture and conviction of Christopher Dabbs, Riverside defaulter, to the fund for the purchase of furniture for the new police assembly-room. The gift was accepted.

Dr. J. A. B. Scherer left yesterday for an extended business trip throughout the East. He will visit many of prominent polytechnic schools to get new ideas for Throop.

The Associated Charities will give a turkey dinner Thanksgiving Day. Donations of money and food are asked from those wishing to contribute. All such donations will be received in the vacant storeroom, No. 90 West Colorado stret, today and tomorrow.

Hotel Vista del Arroyo. New annex. Bungalows. Unexceptionable environment. Pasadena.

See Phelps for fine wall paper.

Opera "Pinafore," Norton Theater, Monday and Tuesday evenings, November 28 and 29. Seat sale opens Friday, November 25 at George A. Clark Co., No. 12 N. Raymond avenue.

Tuesday, November 22, the Bon Accord will give 10 per cent of all cash sales to the Pasadena Children's Training School.

Pictures framed at Wadsworth's.

DATA WANTED.

INVESTIGATING OUR WATERWAYS.

MICHIGAN SENATOR IS HERE AS COMMISSION EXPERT.

Prominent Committeeman of Upper House Arrives on Tour of West Coast—Says Los Angeles Is Example to Cities — What Smith Thinks of Election.

Touring the coast for the purpose of gathering data to be considered in the report to Congress of the National Waterways Commission, of which he is a member, United States Senator William Alden Smith of Michigan, arrived in the city last night and registered at the Van Nuys from his home in Grand Rapids.

"The purpose of the commission," said Senator Smith, "is not to pick out specific instances which may or may not require government aid in the development of natural waterways. We are, rather, investigating, in an abstract way, the relations which the activities of the government should bear to those of the municipality or community benefited by the improvements. To that end I have personally visited the different waterways of the important cities on the Coast, having arrived at those of Southern California after working down from Seattle, Portland and San Francisco.

"The attitude of the government, I may say in that connection, is getting to be more and more clearly expressed by the old saying to the effect that the Lord helps those who help themselves. It is those municipalities that show a disposition to get out and hustle for themselves that the government is glad to help in the matter of developing natural resources.

"And right there I want to say that, so far as I know, there has never been a better example of that sort of thing than your city here furnished down at San Pedro, and is still furnishing. That harbor project is a wonderful thing, and the way it is being carried out reflects the very greatest credit upon Los Angeles.

"The one thing, though, that always impresses me every time I get back to Los Angeles, is the marvelous way in which development is going forward within the city itself. I try to get her to visit my parents in Santa Ana at least once a year, but even at that the town almost gets away from me between whiles. It's a wonderful city."

Asked as to his opinion of the results of the recent election, Senator Smith chuckled gently.

"Well, for one, I wasn't surprised. I thought that we were about due for something like that—and the cause of it has seemed to me to have been the result of an attempt at tariff revision on our own par. Back in Michigan, though, we settled all our own differences at home. There the Republicans stood together and we carried the State by 75,000. As to the supposedly bad influence of T. R., I am one of those who think that if it had not been for him, the Democratic plurality in New York would have been 200,000 instead of 70,000.

"As to the next Congress, with the Democrats in control of the lower House, there are going to be some lively times probably. I do not, however, expect them to institute anything very radical in the way of tariff revision or in other directions before the next Presidential campaign. The Democrats can generally be depended on to do the wrong thing, but I think that in this instance they are going to hold off until they get both their feet in—which, by the way, they are not going to do."

Senator Smith will remain in Southern California for the next week or ten days. Much of the time will be spent at the home which he has built at Santa Ana for his aged parents, Mr. and Mrs. George R. Smith. While to pay them a visit is the primary object of his present trip to Los Angeles, he expects to find time to further look into the question of the waterways of the Southland.

CRIPPEN CONFESSION DENIED.

LONDON, Nov. 21.—Officials of Scotland Yard today denied the report said to have been circulated in the United States that Dr. Hawley Crippen had made a confession. Dr. Crippen's petition for a reprieve was denied today, the Home Secretary announcing he declined to interfere with the sentence of the court. Crippen will be executed on the morning of November 23.

CUT THIS OUT

Recipe That Breaks a Cold in a Day and Cures Any Curable Cough.

"Mix half ounce of Concentrated pine compound with two ounces of glycerine and half a pint of good whisky; shake well each time and use in doses of a teaspoonful to a tablespoonful every four hours." Smaller doses to children according to age. Any one can mix this.

These ingredients can be obtained from any good druggist.

The Concentrated pine is a special pine product and comes only in half ounce bottles, each enclosed in a tin top air-tight case, but be sure it is labeled "Concentrated."

A prominent local druggist says that it is wonderfully effective.

Pine is one of the oldest remedies known to man. It is frequently mentioned in the Bible.

THE average individual deposit in this Bank is less than $400. This amount is relatively small—a sum that almost anybody can *build up* by steady, persistent saving. People of moderate means sometimes hesitate to open a bank account because their initial deposit must be small. You can hardly feel that way at this Bank, now that you know the average deposit of our 34,000 Patrons.

4% Interest is paid on savings accounts, and Three per cent on deposits subject to check.

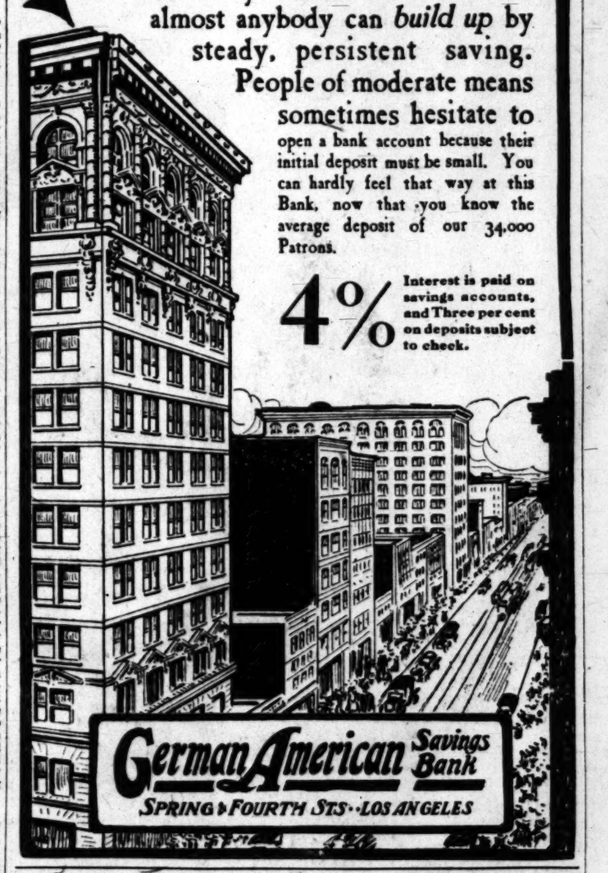

German American Savings Bank
SPRING & FOURTH STS. LOS ANGELES

The Original Spanish Restaurant

CASA VERDUGO

WILL OPEN THANKSGIVING DAY

Both Spanish and American meals served.

Spanish Music

ENJOY YOUR HOLIDAY AT THIS FAMOUS RESORT AMONG TROPICAL SURROUNDINGS

Grounds Open to the Public.

Managed by J. R. Brabo for

Pacific Electric Railway Company

Winter Boots For Women

$3.50

We are offering very attractive boots in dull black and patent leathers at moderate prices. These numbers are built on new fashionable lasts, present a neat, attractive appearance, and have the qualities of ease and good fit.

Children's Shoe Store

214 SO. BROADWAY.

SUNNY MONDAY

Sunny Monday laundry soap is most efficient for cleaning carpets—removing grease spots from clothing—washing lace curtains and doilies—and for every other cleaning purpose. It contains no rosin, washes woolens and flannels without shrinking, and works in any kind of water. Its marvelous **dirt-starting** quality spares your back and saves your time.

THE N. K. FAIRBANK COMPANY CHICAGO

DESMOND

CORNER THIRD AND SPRING STREETS

Our Men's and Young Men's Winter Suits

.....AT.....

$14.75

Are Unparalleled $25 and $20 Values

At $25 and $20 we specialize values. We recognize customary prices for a good many men, and we want as doing better for you than anybody else does or can this week we've taken SEVERAL HUNDRED of priced suits and PLACED THEM ON SALE WHILE LAST AT YOUR UNRESTRICTED CHOICE . . . . . .

Special for This Week

Regular $40, $35 and $30 Values Lined Overcoats, Several Hundred from---This Week While They Last . . . .

Ask to see our $3 Hats and Special Values

$3 You Get Drs. Shores Regular $5.00 a Month Treatment for $3.00 This Month During November Only

JUST EIGHT DAYS YET REMAIN

$3 a Month ALL CATARRHAL DISEASES MEDICINE FREE $3

Drs. Shores' great offer to treat all catarrhal chronic diseases, including deafness, asthma, hay fever, lung trouble (that are curable) until cured, for the low fee of $3.00 a month, medicines free, to prove to the afflicted that CHRONIC CATARRHAL DISEASES can be cured PERMANENTLY, expires Nov. 30, and will not again be renewed or extended. Drs. Shores warn the public that if they want to be cured for the lowest fee ever before charged by reputable specialists they must apply at once. Just TEN DAYS yet remain. REMEMBER THIS offer, all beginning treatment with Drs. Shores & Shores during the remaining days of November, with catarrh or any catarrhal chronic disease will be treated until cured for the low fee of $3.00 a month and all medicines free. Don't wait until the closing hours of the month to apply and be lost in the rush, but begin your treatment at once. COME TODAY, COME ANY DAY THIS WEEK. There are no strings to this offer. All are invited. This is your opportunity. Don't let it slip. Come any day this week. Consultation and examination Free.

Sure Symptoms of Catarrh in the Head and Throat

This form of catarrh is most common—resulting from neglected colds—quickly cured with little cost by Drs. Shores' famous treatment.

"Is your nose stopped up?"
"Does your nose discharge?"
"Is your nose sore and tender?"
"Is there pain in front of head?"
"Do you hawk and clear the throat?"
"Is your throat dry in the morning?"
"Do you sleep with your mouth open?"

You can be easily cured now—don't let it run into complications.

Of the Stomach

Catarrh of the stomach is usually caused by swallowing a poisonous mucous which drops down from the head and throat at night. Quickly cured at little cost by Drs. Shores' Famous Treatment.

"Is there nausea?"
"Do you belch up gas?"
"Are you constipated?"
"Is your tongue coated?"
"Do you bloat up after eating?"
"Is there constant bad taste in the mouth?"

Now is the time to be permanently cured. Drs. Shores are curing hundreds every year.

The Bronchial Tubes

When the catarrh of the head or throat is neglected or wrongfully treated it extends down the windpipe into the bronchial tubes, and after awhile attacks the lungs. Quickly cured with little cost by Drs. Shores' Famous Treatment.

"Have you a cough?"
"Do you take cold easily?"
"Have you pain in the side?"
"Do you raise frothy materials?"
"Do you spit up little cheesy lumps?"
"Do you feel you are growing weaker?"

Don't risk neglecting these warnings—stop the disease before it reaches the lungs.

Of the Ears

Catarrh extends from the throat along the eustachian tubes into the ears, causing partial or complete deafness. Quick-

Wise Men and Women Know

that most of the sicknesses of life come from inactive bowels and from unhealthy condition of the organs of digestion. If your digestive system is not working right, your food does not nourish you—poor blood and weakness follow; if your bowels are inactive—waste matter poisons the whole system and serious sickness is sure to follow. To take promptly

BEECHAM'S PILLS

is to save yourself trouble and expense. Gentle, but quick; safe, but thorough, they enable the bowels to carry away waste matter naturally and tone up the whole digestive system. They will not injure the most delicate. They help you to get your bowels and your digestive organs in that condition when they can take good care of themselves and of you. Beecham's Pills

Do Good Naturally

For females, Beecham's Pills are specially suitable. See instructions with each box.
Sold Everywhere in boxes, 10c. and 25c.

California Furniture Co.
Broadway, Near Seventh
Exclusive Agents
Globe - Wernicke Elastic Bookcases

Smith's HOTEL BLEND COFFEE 25¢ Per Lb.
-ROASTED FRESH DAILY-
216-218 So. Spring St. MAIN 8673 HOME 10666

LAND
Growers Attention!

We offer you 20-acre tracts with irrigation free water right, 4 miles from Hermosillo land that will produce two bumper crops of pecans yearly, yielding $100 to $150 an acre. The land and water only $100, on easy terms of payment. Rich delta, garden and orange land. Write for catalog.

C. M. WOOSTER CO.
312 Laughlin Bldg.
Los Angeles.

MOND
RD AND SPRING STREETS
and Young Men's
er Suits
.....AT.....
4.75
d $25 and $20 V
ize values. We recognize th
d many men, and we want to
n anybody else does or can
VERAL HUNDRED of the
O THEM ON SALE WHIL
ESTRICTED
for This Week
5 and $30 Values
Several Hundred t
ts and Special Values in
ores Regular $5.00 a Mo
for $3.00 This Month
November Onl
T REMAIN
HAL DISEASES
NE FREE
$3
he Bronchial
Tubes
of the Ears
men Know
m inactive bowels and
of digestion. If your
r food does not nourish
your bowels are inactive
and serious sickness is
AM'S
S
gentle, but quick; safe,
arry away waste matter
ve system. They will
you to get your bowels
dition when they can
you. Beecham's Pills
turally
ee instructions with each box.
c. and 25c.
AN
Growers Attention!
M. WOOSTER CO.
112 Laughlin Bldg.
Los Angeles.

...of the Tehachepi.

FROM CORRESPONDENTS OF THE TIMES.

ATTACKED BY GREEKS.

Two Americans Are Savagely Beaten at Somis by Band of Foreigners.

VENTURA, Nov. 20.—Bert Siemering and Ed. Trollinger, two young men who had been working at Camarillo, after completing their labors Saturday night started out to walk to the next station, Somis. It was nightfall as they neared that place and in passing the section house they were set upon by a body of seven Greek section men and terribly beaten up before they could get help from citizens of Somis, who heard the sounds of strife and hastened to the rescue. It appears the Greeks had been robbed during the day while they were absent from the section house and that night they stationed watchers on the road, thinking the thieves would reappear. The watchers pounced on the first men to come along, who proved to be the two young men in question. At the first outbreak the Greeks came in a swarm, armed with crowbars, axes, hammers and a pistol. They knocked the men down and pummeled them without mercy, all the time shouting anathemas in Greek, occasionally shooting off the pistol. The Greeks were arrested and taken before the justice of the peace here. They pleaded guilty to disturbing the peace and were fined $3 each.

The Lima Bean Growers' Association of the county, which has shipped out 500 carloads of beans from the county of the crop of this year and which is busy forwarding as fast as the beans can be handpicked and prepared for market, has already paid out over $600,000 to the growers.

Two Mexican youths, while filled with red wine the other evening, held up a team belonging to N. Pierano and being driven by two Italian boys. The sight of a knife and the threats of the Mexicans scared the Italians away and the victors then proceeded to carve up the harness on the horses. They were arrested and today pleaded guilty to malicious mischief and paid fines of $10.

"Happy Hogan" will umpire the baseball game in this city tomorrow between Ventura and Oxnard.

The will of the late J. M. Owens has been filed for probate by Charles McDonnell, who is named as executor. Property of the value of $5000 is disposed of, the estate being left to two sons, Truman and Homer Owens and to DeMoss Wilkins, a son of his first wife. The second wife and child are each left $1.

DISMISSED FROM CUSTODY.

VENTURA, Nov. 21.—Nesario Pechaco, accused of the murder of Gilberto Padilla, was dismissed from custody this morning on motion of the District Attorney, who thought it was useless to try the case with the evidence in hand. At the trial the jury stood six to six. The murder was committed at a wood-chopping camp on Sulphur Mountain on July 5 last. All the parties were drunk from a debauch on red wine and the evidence of the cutting was so vague the authorities considered further proceedings a needless expense.

In the baseball game in this city yesterday between Oxnard and Ventura, the latter was successful, the score standing 6 to 1 for the locals. The game was umpired by Happy Hogan of Vernon. The feature was the great number of real league players on each side, home talent having to take a back seat. The two towns are in a series of seven matches and there is great rivalry and a scurry on both sides to get league talent. So far each town has won two games, with one tie game. Among the big players on the Oxnard side were Shea, Schafer, Snodgrass and Miller. On the Ventura side played Hearne, Hall, Fisher, McKay, Criger, Pittman and O'Connor. Sanches pitched for the Oxnards, but went to pieces in the sixth, when Miller was put in. Criger pitched for Ventura. Next Sunday Oxnard says it will have a full professional line-up. The games are attracting crowds.

The following grand jury was drawn in the Superior Court today: A. C. Vickers, C. E. Hawley, J. P. Rasmussen, J. W. Poggi, C. F. Brigham, A. Coultas, D. S. Blackburn, N. B. Smith, N. W. Blanchard, M. H. Gabbert, U. F. Del Valle, P. J. Hobson, James Leonard, M. Cannon, Hugh Warring, A. C. Wadleigh, J. O. Specht, M. Flannagan, J. F. Newby, F. Petit, Charles Murphy, J. Calleris, W. Burson, E. O. Gerberding and David Darling.

A marriage license was granted today to William Louis Henderson of San Francisco and Julia Mary Hancock of Bakersfield.

WATER MEETING JOYOUS.

For First Time in Several Years No Fight Marks Gathering of San Antonio Stockholders.

ONTARIO, Nov. 21.—The annual meeting of the stockholders of the San Antonio Water Company was held this morning in the old A. O. U. W. hall, corner Main street and Euclid avenue. Instead of a stormy, long-drawn-out session marked with bitter factional fights, as often occurred in the past, this one was a short joyfest. After the reading of the president's annual report, J. W. Freeman rose to move that a vote of commendation be tendered the board of managers for the splendid showing. In doing so he facetiously remarked that he hoped his listeners would not judge him insane. The proceeding was unusual if not unprecedented at any meeting for at least six or eight years. The motion carried unanimously.

The present members of the board were re-elected for another year. They are Messrs. Alois Podrasnik, Glenn D. Smith, B. C. Shepherd, R. T. Nelson and W. A. Freemire. The advisory board is composed of Messrs. H. E. Swan, Charles E. Harwood and Col. James L. Paul.

The board organized at once by electing A. Podrasnik president, R. T. Nelson, vice-president, Glenn D. Smith, general manager and John O. Mills secretary.

Don't Suffer With Piles

Send for Free Trial and Know How to Quickly Cure Yourself.

There are thousands of men and women actually wearing pile trusses when all they need to do is to step into any drug store and ask for a 50c package of Pyramid Pile Cure.

And all pain will then cease, the protrusions will disappear, and the cure will be quick and permanent.

Don't befog good sense by assuming you must be operated on for a cure. And to test the merit of this really wonderful pile cure, send your name and address to the Pyramid Drug Co., 275 Pyramid Bldg., Marshall, Mich., and they will send you by mail in plain wrapper, a convincing free trial package that will forever put you at ease as to what you need for piles.

You can then step into the nearest drug store, get the regular 50c package, and the cure will be quick, complete and permanent. It acts like a charm.

Nine women in ten have piles and they often let the trouble grow until it is a racking torture.

But never mind how severe the case, Pyramid Pile Cure will at once take out the inflammation, reduce the swollen protrusions, stop bleeding, prevent that infernal itching and absolutely prevent the soreness that often makes an operation imperative.

Do not fail to get the free trial and always keep in mind that you can step into any drug store and get the 50c package quickly, just when you need it most. Be sure and get what you ask for. The quick relief will astonish you—the cure is certain.

ORGANIZE.

MOVE TO OBTAIN LOWER RATES.

THREE COUNTIES REPRESENTED AT GATHERING.

San Bernardino, Riverside and Imperial Representatives Will Act Jointly—Fruit to Be Shipped to New York by Water at Cheaper Rate Than by Rail.

[BY DIRECT WIRE TO THE TIMES.]

SAN BERNARDINO, Nov. 21.—[Exclusive Dispatch.] Representatives of the commercial and agricultural interests of this county, Riverside and Imperial met here today and permanently organized a Tri-Counties Freight Traffic Association with George M. Cooley of this city as chairman. Cooley is to appoint an executive committee composed of one member each from Colton, Highland, Rialto, Ontario, Cucamonga, Redlands, Riverside and Imperial. It is proposed to formulate a list of commodities upon which the association wishes to secure a rate adjustment and present this with a petition to the Interstate Commerce Commission. The three counties will join in a vigorous campaign for recognition. The gathering was addressed by General Traffic Manager J. W. Chapman of the California Atlantic Steamship Line, who proposes to inaugurate a series of fruit shipments by water to New York. The association will ship a consignment of lemons that way, the rate being 75 cents per 100 pounds, 40 cents less than the cost by rail.

DEAD MINER'S SECRET.

Inquiries are still being made here from various points in the East for information regarding the estate of the late George S. Shephard, who died last July at the County Hospital. Shephard was a mining man. Though in the hospital two months he refused to give any clue as to his relatives, or discuss his past. It is believed he left a large estate, consisting of stock, bonds and gold in safety deposit vaults. Many letters have been received from alleged relatives, attorneys have been retained to hunt for the estate, and today the second group of supposed relatives to cross the continent in a search for the estate, arrived.

After Shephard's death an old miner arrived from the desert and identified the remains as his partner. The miner hugged a small tin box, which, after he had visited a number of saloons and became talkative, he hinted contained Shephard's will. Further conversation developed that the will is to be filed for probate in ten years, and leaves a substantial sum in trust to establish a miner's home at Los Angeles, providing no relative in the meantime voluntarily cares for his grave.

TWO ON PAROLE.

Hugh Stephenson, son of Attorney J. W. Stephenson, 17 years old, was arraigned before the Superior Court this afternoon charged with participating in several sensational store robberies last winter. He entered a plea of guilty, and was paroled by Judge Oster of the Juvenile Court, until he is 21 years old. Frisco Moreno, a Mexican youth, charged with contributing to the dependency of a 15-year-old Mexican girl, was paroled after being sentenced to five years in San Quentin. He will contribute $12.50 monthly to the girl's support at Whittier, and promises to marry her a year hence if she is willing.

Calisto Navero, a Mexican railroad section hand, fell beneath the wheels of a Salt Lake freight train at the Ninth street crossing at an early hour this morning, having both legs cut off. He was found by Mrs. Stephen Case.

O. W. Wright, who lost a leg Sunday at Long Beach while trying to board a swiftly moving car, was employed for over a year in the office of Superintendent Hitchcock of the Santa Fe. Last Friday he left for Long Beach on a two weeks' vacation.

The Chamber of Commerce has appointed a committee to arrange for an excursion to Needles next Saturday to attend the carnival.

Ayer's Cherry Pectoral

—

Throat

MARTIN TO FLY TODAY.

Will Give Public Exhibition With His Curtiss Type Biplane at Ranch Near Santa Ana.

SANTA ANA, Nov. 21.—The first public aviation exhibition here will be held at 4 p. m., Tuesday, when Glenn L. Martin will fly in his biplane, over James McFadden's ranch, a mile south.

Martin's machine has been tuned for the occasion, and he is certain he will do some excellent work tomorrow. A dozen times in practice he has cut circles, soared and dipped. Out of the last twenty-five or thirty trials he has not failed to get off the ground for the exact flight he planned before starting. Martin has thus gained confidence in himself, and has demonstrated his pluck and skill.

Special cars will be run by the Pacific Electric from Los Angeles to the aviation field. The schools will close early that the pupils may attend the exhibition.

Within a few days Martin will dismantle the machine and take it to Domingues Field, where he will enter it in the January meet. The machine is of the Curtiss type and was built by Martin in his automobile shop here.

The Board of Supervisors today appointed D. W. McDannald of Berrydale to go to Los Angeles and boost for Orange county among tourists. McDannald's salary is to be $100 per month.

Marriage licenses: Tom Reyes, 23, and Juana Cerna, 33, both of Yorba; Orman F. Mudd, 22, and Ida A. Myers, 23, both of San Pedro; Douglas R. Fuller, 26, and Jessie Sauls, 30, both of Los Angeles.

County Superintendent of Schools R. P. Mitchell today announced that the Orange County Teachers' Institute will be held at the High School building, December 19, 20 and 21. On December 22 and 23 the Orange county teachers will meet with the Southern California Association in Los Angeles. Among those who will deliver addresses will be Prof. W. Scott Thomas of the University of California, Job Wood of the State Superintendent's office, Miss Louise Stokes of Pasadena, W. C. Crandall of San Diego Normal, Miss Elizabeth Keppel of Los Angeles Normal, County Horticultural Commissioner R. K. Bisbop and J. H. Francis, superintendent of the Los Angeles city schools.

Thanksgiving Day

Excursions

Round trip tickets will be sold good going Nov. 23 and 24, between all points in California, where the one-way fare is $10.00 or less. Good to return on or before Nov. 28, 1910. Ticket office, 600 S. Spring St. will be closed Nov. 24. Tickets may be purchased at Arcade Station, Fifth and Central Avenue.

See Agents

SOUTHERN PACIFIC

Los Angeles Offices, 600 S. Spring St and Arcade Station, Fifth and Central Avenue. Pasadena Office, 148 E. Colorado.

COLTON.

COLTON, Nov. 21.—Vivian Arborn, 10 years old, daughter of Mr. and Mrs. W. J. Arborn, residing at the corner of Fourth and K streets, was painfully injured yesterday afternoon as the result of a prank played by neighborhood lads. A rope had been stretched across Fourth street between I and J streets and the child ran into it, cutting her throat so severely that Dr. Pritchard was forced to take four stitches to close the wound, which had laid bare the bones.

A REGULAR meeting of the Board of Medical Examiners of the State of California will be held TUESDAY, December 6th, 1910, at the office of the Secretary, room 629 Butler Bldg., San Francisco, Cal., at 9 a.m., for the purpose of considering applications for certificates and such other business as may properly come before it; applications for certificates must be filed with the secretary prior to November 22, 1910; the examination will take place in Goldberg-Bosley Assembly Room, S.W. Corner of Flower and 18th sts., Los Angeles, Cal., December 6, 7, 8 and 9, at 9 a.m.
BOARD OF MEDICAL EXAMINERS OF THE STATE OF CALIFORNIA:
CHARLES L. TISDALE, Secretary.
Dated San Francisco, November 15, 1910.

75% Discount From Regular Prices!

Just as Long as They Last!

Times Encyclopedia Club

OFFERS

Slightly Damaged Sets

OF THE WELL KNOWN

New Standard Encyclopedia and Atlas

Following the dynamiting of the TIMES building, by which twenty lives and thousands of dollars' worth of property were wiped out of existence, the TIMES ENCYCLOPEDIA CLUB offers to readers and friends a small number of slightly damaged sets at practically your own price. THE NEW STANDARD ENCYCLOPEDIA AND ATLAS has been successfully sold along the entire Pacific Coast, and its merits are too familiar to TIMES readers to require description here.

The New Standard Encyclopedia and Atlas
12 Volumes
8,500 Pages
3,000 Illustrations
150 Maps
55,000 Articles
Many Colored Plates
Contributions From Over 200 Experts and Specialists

Inspect Before You Buy

The TIMES ENCYCLOPEDIA CLUB offers these few sets with the understanding that only the outside of the volumes has been marred—in many cases so slightly that the defects would never attract attention. The CLUB guarantees that the inside—the essential part—of these volumes has not been affected by fire or water; that no pages are soiled, torn, or missing. Before you purchase, you may inspect the books and satisfy yourself on these points.

12-Massive Volumes-12

The New Standard Encyclopedia and Atlas

in a nut-shell, is a convenient treasury of information concerning the historic past and the throbbing present; the men and women whose achievements for the pleasure or welfare of mankind have made a lasting impress on the world's record; the marvelous triumphs of science and art that have made life more than ever worth living; the romances and conquests of exploration; the astounding accomplishments of invention; and the innumerable forces that have brought about a general betterment of humanity. It is

An atlas of the world—A comprehensive gazetteer—A biographical dictionary—A summary of international history—A lexicon of science, liter ature, and the arts.

It was prepared with the assistance of more than 200 experts and specialists in every department of human knowledge.

Fill Out The Coupon and Mail it---NOW

We cannot quote broadcast our special prices on these sets, as this would be unfair to those who purchased perfect sets and also might work injury to future sales. Fill out the coupon, send it to us, and full information will at once be supplied. As the demand will be a large one, do not postpone this until tomorrow. Tomorrow may be too late.

The Times Encyclopedia Club, Los Angeles

COUPON

Times Encyclopedia Club,
Los Angeles, 531 So. Spring St.
Kindly send full information regarding slightly damaged sets of the New Standard Encyclopedia and Atlas.

Name .....
Street .....
City .....
Occupation .....
Business Address .....

THE CITY
AND ENVIRONS.

TODAY AND TONIGHT.

THEATERS.

Auditorium—De Swirsky ..... 2:15 p.m.
Auditorium—Savani Opera Company, ... 8:15 p.m.
Belasco—"The Case of Sergeant Wilde" ..... 8:15 p.m.
Burbank—"The Grand Army Man" ..... 2:15 and 8:15 p.m.
Grand—"The Spring Chicken" ..... 8:15 p.m.
Los Angeles—Vaudeville, 2:30, 6:30, 7:30, 9:00 p.m.
Majestic—Mme. Nazimova ..... 8:15 p.m.
Mason—"The Fortune Hunter" ..... 8:15 p.m.
Orpheum—Vaudeville ..... 2:15 and 8:15 p.m.
Pantages—Vaudeville ...2:30, 6:30, 7:30, 9:00 p.m.

PUBLIC GATHERINGS.

City Council—At the City Hall..... 9:00 a.m.
"THE LAND AND ITS FATNESS."
Permanent exhibit at the Chamber of Commerce building on Broadway.
BUREAU OF INFORMATION.
Times Office, No. 531 South Spring street.

NEWS AND BUSINESS.

Licensed in St. Louis.

James Bigott of Los Angeles and Mrs. Louisa Catherine Singleton of Kansas City were licensed to marry yesterday in St. Louis.

Hospital Committee.

The Christian Endeavor Hospital Committee has opened an office in room No. 215, O. T. Johnson building, in charge of Mrs. E. R. Hudson, with whom contributions to the "Jelly Shower," for the benefit of inmates of the County Hospital may be left.

The Relief Fund.

The Hotel St. James has contributed $25.00 and B. F. G. $4.00 to the relief fund for the benefit of the widows and orphans of the men killed when The Times building at First and Broadway was dynamited. The total sum received at this office now is $21,197.50.

Russian Dancer Gives Recital.

Countess Thamara de Swirsky, the noted Russian dancer and pianist, gave a musical programme in the Los Angeles High School assembly hall yesterday. She was introduced by Miss Blythe, the musical director. The Countess was well received and was presented with a beautiful bouquet.

His Money Disappears.

Elmer L. Cook, living at No. 754 East Pico street, reported to the police yesterday that $750 which he had hidden in his room had been stolen. Algeron L. Moon, who roomed with Cook, has not returned since the money was taken and Cook suspects that he took the cash. The police are endeavoring to find Moon.

Railway Mail Clerk Injured.

While riding his motorcycle on Figueroa street, K. A. Leas collided with an automobile and was thrown. He was taken to the Receiving Hospital suffering from a slight concussion on the right side of his head and a bruise on the left side of his forehead. He is now at his home on Avenue Forty-nine. Leas is a railway mail clerk on the Southern Pacific.

A Singer and a Bishop.

A conference rally of the Woman's Foreign Missionary Society of the Methodist Church, will be held in the First M. E. Church, beginning at 9:30 this morning. A feature of the forenoon will be the address of Maye Chisholm Browne, from Foo Chow, China, and known as the "Singing Deaconess." In the afternoon, Bishop Oldham of India will be the chief speaker, and there will be other interesting features at both sessions.

Boosting for Conventions.

An encouraging meeting of the Convention League was held at the Chamber of Commerce yesterday, at which President M. H. Flint read letters from the traffic managers of the railroads having terminals here, agreeing to contribute to the work of the league. Several of the large public utility corporations also joined the army of boosters. H. Z. Osborne, inspector-general of the Grand Army of the Republic, announced that he believes the encampment of 1912 can be secured by this city if the proper support is given to the league.

Reception to Wallace.

A reception will be tendered A. J. Wallace, Lieutenant-Governor - elect, tonight in the West Adams Methodist Church, of which he is an official member. It is desired that this reception be regarded as neither denominational nor political, and that all the friends of Mr. Wallace take advantage of the opportunity to tender their congratulations. Among the speakers will be Bishop Oldham of India, and there will be an entertaining programme of music. The reception is under the auspices of the Men's Club of the church, but the invitation is to ladies as well as gentlemen.

Career Closed in Youth.

Death cut short a promising career early yesterday morning, when the last call came to Carroll L. Rupe at the family home in Inglewood. He was only 19 years of age, and had been for three years an employee of The Times, in the circulation department. Some time ago, however, failing health forced him to cease working. He was a capable, friendly and lovable young man who attracted many to him. Funeral services will be held this afternoon at 2 o'clock at the E. E. Overholtzer Sons Company parlors, Pico street and Grand avenue. Interment will be in Rosedale Cemetery.

BREVITIES.

Smoking Jackets and Gowns are now ready for Christmas. Early buyers may have garments set aside for them by the payment of a small deposit. Wonderfully handsome effects are shown—and extra strong values. Harris & Frank, 437-443 South Spring street.

The friends of Mr. Charles C. Widney, who has been with C. H. Baker for the past five years, will be pleased to learn that he is now with the C. M. Staub Shoe Company.

Thousands of andirons, fire sets and basket grates retailed at wholesale prices at J. W. Frey's Mantle House, Corner 12th and Los Angeles streets.

Dr. Leggett, Chiropodist. (Formerly with Hamburgers) removed to suite 703 O. T. Johnson Building. At Broadway, corner 4th.

Idyllwild stage from San Jacinto twice a week during fall and winter.

Delany for correctly fitted glasses. Also artificial eyes at 309 S. Spring st.

Hotel Rossiyn and Natick. Best 25-cent meals. Sunday eve., 35 cents.

Dr. Harwood, Dentist, returned. F6634.

Orr & Boothe Co.
Successors to Orr & Edwards Company.
Funeral Directors and Embalmers.
Now in our new chapel, 12th and Hope sts.
Sterling E. Boothe, Pres. John D. Park, Secy.

Robt. L. Garrett & Co., Undertakers.
No. 1307 South Flower street. Main 75. F7555.

If You Want to Go East C. Haydock.
Agent Illinois Central R.R., 113 West Sixth.

Notice to Times' "Liner" Patrons.

The Times is now prepared to accept for publication real estate liner advertisements for the Sunday edition up to 10 p.m. Saturday. All other "Want" advertisements will be accepted up to 11 p.m.

However, we will appreciate the favor of getting copy for advertisements as early as possible.

To Cure a Cold in One Day

Take Laxative Bromo Quinine Tablets. Druggists refund money if it fails to cure. E. W. Grove's signature is on each box. 25c.

VITAL RECORD.

MARRIAGE LICENSES.

The following marriage licenses were issued yesterday. Name and age given.

CARRIER—RONAN. George G. Carrier, 29; Minnie L. Ronan, 29.
CARSON—WHITE. Earl Carson, 28; Eva F. White, 26.
CRANDALL—BRANDES. Orlando Crandall, 50; Gertrude Brandes, 45.
DUNHAM—MOORE. Walter L. Dunham, 32; Rose A. Moore, 25.
FOOTE—KUCH. George W. Foote, 24; Theresa L. Kuch, 15.
FREITAS—LARSON. Manuel Freitas, 21; Anna Larson, 26.
FUGATT—HEWITT. Jesse L. Fugatt, 26; Gladys Hewitt, 18.
HEMMING—SHIREY. Frank L. Hemming, 30; Edith G. Shirey, 29.
HERRINGTON—MOORE. Joseph E. Herrington, 28; Ethel Moore, 21.
HYER—BAKER. Lee D. Hyer, 23; Maude Baker, 22.
JENNINGS—GRANT. Clarence Jennings, 28; Annie E. Grant, 30.
MOORE—DAYTON. Frank R. Moore, 57; Annie E. Dayton, 43.
PALMER—NOBLE. John T. Palmer, 49; Anna M. G. Noble, 36.
PERRIS—MARRON. Manuel Perris, 28; Marzarita Marron, 18.
PERROW—SEARS. William G. Perrow, 28; Mattie R. Sears, 24.
ROUSSELLE—GENDRON. Alcedes B. Rousselle, 22; Florina A. Gendron, 20.
SATTERFIELD—RICE. L. William Satterfield, 25; Grace W. Rice, 16.
SLOAT—HUGE. Charles W. Sloat, 47; Hulda J. Huge, 46.
SMITH—AUBREY. Warner L. Smith, 30; Edna M. Aubrey, 21.
SMITH—MARKEY. John D. Smith, 25; Mabel C. Markey, 25.
SPRAGUE—HELM. George L. Sprague, 34; Le Fern Helm, 26.
STICE—OSMUS. Jacob Stice, 45; Ernestina Osmus, 54.
TROUCALE—GROFFAGNING. Joseph Trucale, 22; Kate Groffagning, 17.
WINTER—FARLOW. Henry B. Winter, 21; Loula Z. Farlow, 20.

BIRTHS.

Names, sex, place and date of birth.

BATTLES. Birdie and June, Daughter. 810 Birch street, November 10.
BUTIERRES. Delores and Mateo, Daughter, Los Angeles, November 13.
DEGIANDO. Margherita and Jesus, Daughter. 1210 Kearney street, October 21.
DELION. Juana and Francisco, Daughter. 616 Jackson street, November 11.
FIGLIANO. Nicolo and Manuel, Daughter. Woman's Maternity Cottage, November 5.
HILLIMAN. Abigailanna and Charles, Boy. 1229 West Pico street, November 1.
LEAHY. Eloisa and Austin, Daughter. 751 South Hope street, August 29.
LEIDOM. Mary and Harry, Boy. 4416 Lima street, November 14.
LOONA. Maria and M. Daughter. 749 Castelar street, November 18.
LOPEZ. Micaella and E. Daughter. 561 Center street, November 15.
LOPOS. Matilda and Martin, Boy. Woman's Maternity Cottage, November 11.
LEITESH. Emma and Genry, Daughter. Woman's Maternity Cottage, November 6.
LONGO. Carrie and Tesco, Daughter. 964 East Twenty-first street, November 15.
McCORMICK. Annie and Patrick, Boy. 728 East Thirty-eighth street, November 17.
RATENER. Annie and Joe, Boy. Woman's Maternity Cottage, November 6.
SYMINTON. Ines and G. J. Daughter. 639 West Thirty-second street, September 4.
THURSTON. Mary and Charles, Boy. Sister's Hospital, November 3.
VALDIVIA. Ora and Isidor, Daughter. Woman's Maternity Cottage, November 13.
WEBB. Mollie and George, Daughter. 724 East Fifteenth street, November 17.
WANDON. Jeannie and Nesto, Daughter. 2510 Pennsylvania avenue, November 1.
WENDEL. Harriett and William, Boy. 1327 Rich street, November 14.

DIVORCE SUITS FILED.

ANLAUF. Tillie against Paul Max.
DANIEL. Margaret A against Thomas F.
OVERSTREET. Gertrude against James A.
RAFFAPORT. Simon against Lizzie.
SUTTON. Thomas S. against Iona M.
TRAUB. Phoebe A. against Ben F.

DIVORCE DECREES GRANTED.

BAKER. Irene from W. H. Desertion.
CRAIG. Anna from Andrew T. Failure to provide.
FRANK. Affa from Joseph. Extreme cruelty.

OFFICIAL DEATH LIST.

Name and place of death—	Age.	Date.
BONNICK, Henry J. Los Angeles	73	18
CONSIDINE, Margaret. Los Angeles	29	21
HAROLD, James J. Los Angeles	64	18
MEWEN, Charles. Los Angeles	27	20
McSHENY, Mary D. Los Angeles	1	20
MURPHY, Henry C. Los Angeles	40	20
PENHALL, Hubert J. Los Angeles	22	18
SANSEDO, Rosario. Los Angeles	56	20
SHORT, Henrietta. Los Angeles	66	18
SMOUSE, John H. Los Angeles	68	19
TEALLES, Jesus. Los Angeles	64	20
URRIVES, Josepha. Los Angeles	52	19

DEATHS.

With Funeral Announcements.

BOOTHROYD. At 1 p.m., Monday, November 21, Mary Elizabeth Boothroyd, at the residence of her daughter, Mrs. A. J. Goulding, No. 1735 Hoimby avenue.
Funeral Wednesday, 2:30 p.m., from above address. Interment, Hollywood Cemetery.

RUPE. At Inglewood, November 21, 1910, Carroll L. Rupe, aged 19 years.
Funeral services, chapel of Overholtzer-Sons Co., Pico and Grand avenue, Tuesday, November 22, at 2 p.m. Interment, Rosedale Cemetery.

KUHN. At Pasadena, Cal., November 19, 1910, Virginia Hope, wife of A. R. Kohn, daughter of Mr. and Mrs. F. E. Cox, aged 22 years.
Funeral services will be held at chapel of Reese Bros., 855 South Figueroa street, Tuesday, 2 p.m. Interment, Rosedale.

UTLEY. May Eveline Utley, beloved wife of Gerald Utley, daughter of Mr. and Mrs. J. G. Conair and sister of Harry J. Conair.
Funeral from Los Angeles Undertaking Company chapel, No. 2029 Pasadena avenue, Wednesday, November 23, 1910, at 10 a.m.

ZOLLER. At the residence of Henry Schaefer, No. 1023 West Twenty-third street, November 20, Mrs. Lavina Zoller, aged 63 years.
Funeral from chapel of E. E. Overholtzer-Sons Co., Pico and Grand, today at 1:45 p.m. Ladies of U.V.L. will officiate. Interment, Metamora, Ind.

FUNERAL NOTICE.

The funeral of S. B. Smith, No. 1812 Rosetta street, Hollywood, will be held at the chapel of the Hollywood Cemetery, 12 o'clock, Tuesday, November 22. Woodham & Brunner, undertakers, in charge.

CARD OF THANKS.

To the friends of the late John Hilgen of Phoenix, Ariz., who recently passed away at his home, No. 131 West Vernon street, Los Angeles, the members of his family wish to express their appreciation for the many thoughtful acts of kindness and tokens of sympathy.
MRS. JOHN HILGEN,
MISSES GRACE AND LULU HILGEN.

Peck & Chase Co., Undertakers.
1219-21 S. Figueroa st. Lady assistant. National Casket Co., caskets. Tel. Main 41, 62127.

Free S. & H. Green Trading Stamps on all orders for beer, wines and liquors. Use Plantation Distilling Co., 106-110 South Broadway. Phone Home A1272; Main 1062.

Cemeteries.

Inglewood Park Cemetery
Two miles outside of the city limits, on the Los Angeles and Redondo Ry. 100 acres of perfect land with improvements outclassing any cemetery on the Coast. 207 S. Broadway, Room 202. Phones—F3103; Main 4659. Supt. Phone 10541.

Evergreen Cemetery
(The Los Angeles Cemetery Assn.)
Boyle Heights, near City Limits. Operated under perpetual charter from Los Angeles city. Modern chapel and crematory.
Office, 329 Bradbury Building.
Phones—Main 682; A5446.
Cemetery—Home D1083; Boyle 9.

Rosedale Cemetery
An Endowed Memorial Park, noted for its natural beauty; Endowment Fund for perpetual care, over $750,000; modern Receiving Vault, Chapel, Crematory and Columbarium; accessible. City office, Suite 102-103 Exchange Bldg., N. E. cor. 3rd and Hill sts. Phone Main 889, A3542. Cemetery Office 1331 West Washington st. Phone 72588, West 80.

Hollywood Cemetery
Rolling lawns, trees, shrubbery, and beautiful lakes. MODERN IN EVERY RESPECT. Situated in the most beautiful section of Southern California, the ideal location, just inside Los Angeles city limits. Melrose and Colegrove car lines to grounds.
A CEMETERY THAT IS SELECT.
A1131. 208 Laughlin Bldg. Main 301.
Cemetery Phones—59085. Hollywood 542.

Forest Lawn Cemetery
Non-Sectarian
Conducted on the park plan under perpetual care. It comprises 124 acres surrounded by beautiful foot-hills in the Fernando Valley, just outside Los Angeles city limits.
City office, 704 Wright & Callender Bldg.
Cemetery office, Tropico, Cal.

Gift Things At a Saving of Half

The Geneva's second annual sale now in progress is the most extraordinary gift buying opportunity that has ever come to the people of Los Angeles at so opportune a time. Here are thousands of solid gold brooches, solid gold cuff links, scarf pins, lockets, gentlemen's watch chains, small diamond rings and beautiful set rings at absolute wholesale cost. Don't miss this saving opportunity.

GENEVA Watch and Optical Co.
305 SO. BROADWAY.

Thanksgiving Wine Special
Choice of our Dollar-a-gallon port, sherry, angelica or muscat. Pure Food label wines delivered at 75c per gallon. **75c**
SO. CALIFORNIA WINE CO.
Phones 10104, Main 332.
518 SO. MAIN ST.

"The Exclusive Specialty House."
Myer Siegel & Co.
251-255 South Broadway
Handsome Exquisite Dinner Gowns and Afternoon Dresses at Special Prices
quoted and on sale today—the selection for today is unusual—sizes for women and misses.
Waist Sale
Continued Today $7.75
Silk chiffon and other wise dress waist—unexcelled values.
Siegel's for Women's & Children's Wear

You can keep your Brass

Bright as Gold
by occasionally using the wonderful liquid metal polish
Brilliantshine
No hard rubbing required, the polish does the work. To be sure of the genuine look for name and portrait of E. W. Bennett on the red labeled can.
For sale at grocers, druggists and hardware dealers.

E. W. Bennett & Co.
Manufacturers
San Francisco

DEEP WRINKLES

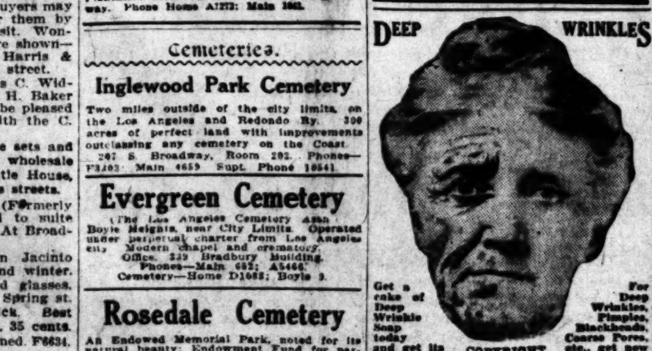

Get a cake of Deep Wrinkle Soap today and get its benefits. Price 25c
For Deep Wrinkles, Pimples, Blackheads, Coarse Pores, etc., get new Face Book. Price 10c.
COPYRIGHT
Call or send 10c in stamps for our new 28-page booklet (C), just out. The largest institution of its kind in the world. Address The Earle Institute Soap Co., Suite 801-805 Broadway Central Bldg., 424 South Broadway, Los Angeles, Cal. Branch offices: Denver, Colo.; San Francisco, Cal.

Is Your Skin On Fire?
Does it seem to you that you can't stand another minute of that awful, burning itch?
That it MUST be cooled?
That you MUST have relief?
Get a mixture of Oil of Wintergreen, Thymol, and other soothing ingredients as compounded only in D. D. D. Prescription.
The very first drops STOP that awful burning instantly.
The first drops soothe and heal.
The first drops give you a feeling of comfort that you have not enjoyed for months, or perhaps years.
Take our word on it as your local druggist.
Get a $1.00 or a 25-cent bottle today.
Sun Drug Co.'s Stores

Well, we have to have it, anyhow. It's like clothes—got to have them, too. Adam didn't wear them, but then, he didn't eat roast turkey, either. And while our minds are on this subject, let us remind you that we can help you out of that last-minute difficulty by making you a suit-to-order in 24 hours. Fit guaranteed and no try-on.

A. K. Brauer & Co.
Successors to Brauer & Krohn.
"TAILORS TO MEN WHO KNOW"
128-130 S. Spring Cor. 5th & Spring; 114½ S. Main.

EEP, rich tone, dynamic from one end of the keyboard to the other, is the quality of the KRAKAUER PIANO that lifts it far above all other instruments. It is made by a musician who appreciates perfect tone above all else.

ESTABLISHED 1887
J. B. BROWN MUSIC CO
INCORPORATED
642 S. BROADWAY
And Riverside, Cal.

Merced County LANDS
4400 Acres
We are offering for sale a tract of 4400 acres in Merced county. One of the few good tracts left unsubdivided. Three miles from good town. Excellent shipping facilities. Sandy loam soil, practically level. Will raise anything. Especially adapted for alfalfa and deciduous fruits. Water can easily be developed at a small cost, or gravity water can be had. There is absolutely no alkali on the land. This is an excellent subdivision proposition. Come and let us talk it over with you.
Price $45 An Acre
One-fourth Cash, Balance 6%
We have tracts of all sizes in Merced county, at all prices.
Hinchcliffe Collins Co.
Phone A5034 223 Story Bldg.

Look About You!
Note the men who carry their chests out! Probably they have bank accounts. See the fellows with drooping shoulders. Probably they have not. Open an account here, today, with $1. Walk straighter, breathe deeper, worry less. A bank account is health insurance.
MERCHANTS BANK AND TRUST CO.
207-9-11 So. B'WAY

STAUB'S
GOOD SHOES
Broadway, Cor. Third

Red Rubber Hot Water Bottles 89c
Guaranteed one year
BOSWELL & NOYES
3rd and Broadway

ALL HEMMING DONE FREE. DAYLIGHT STORE.
Sheeting Special
Daylight Basement Today
6-4 Full Bleached Sheeting; extra heavy weight; limit of 20 yards to a customer. Yard 19c
Jacob ... 331-333-335 ... "SOMETHING"

446 Exquisite Ta... At About Ha...

246 Suits in Manufacturer's Sa...
167 Suits in Two Very Special Purch...
Sample Suits, one of a kind---Choice T...
Third Floor .....

Values in Regular W... A Few Sample Suits
The Price Quoted Precludes ... of Duplicating These V...
PRACTICALLY the whole range of pres... The beauty of the styles and the ph... est interest.
New suit models in many short coat styles; ... trimmed; two-year guarantee satin linings.
Finest Suitings of broadcloths, basket weaves, ... plain colors and novelty mixtures.
Skirts the very latest and most desirable styles.
Suits up to $55.00. Today a marvelous value ...

Long Street and Tourist C... from the Very Best Coating Fabrics at .....
Regular $15.00 and $17.5...
LONG Coats in the Newest Models, of Fancy ... gray, Oxfords, browns and greens, etc. Fancy effects. The one great advantage of buying your ... the assurance that nothing has been sacrificed to ... chandise for cash at concessions in price bring... $11.95. Full length; all sizes.
Greater Third Floor ...

AUCTION
The Last Day, 10:30 This a. m., At No. 627 South Olive Street
Balance of unsold goods, leftovers, stowaways, etc., of the Antique Shop and Art Salon of Mr. Lee L. Powers, consisting of several colonial mahogany parlor, dining-room and library pieces, 4 poster beds, antique sofas, desks, chairs, tables, dressers, commodes, highboys, hall clocks, bookcases, black oak dining table and chairs, bookcases, rare pieces of china, oil paintings of famous artists, teppers, bronzes, ivories, silvers, cut glasses, Bohemian and other bric-a-brac, Mexican blankets, Oriental goods, priceless jewels and heirlooms, etc., etc. This is absolutely the last day and anyone wishing to purchase any of the articles, will pay them to make this last trip.
CALIFORNIA AUCTION CO.,
MR. ZIMMER, Auctioneer.

AUCTION
Beautiful Story and a Half Home
336 WEST 52ND STREET. Eight rooms. Between Moneta and Figueroa. Lot 50x150.
Thursday, Nov. 24
at 3 o'Clock P. M.
Property is thoroughly modern. High-class plumbing, electric fixtures, cement walks and porch and outside parkings, beautiful lawn, on nice street, excellent neighborhood, hardwood floors, beamed ceilings, bath, electricity, hot and cold water, barn. Convenient to Moneta ave. cars, also church and school. Artistic style architecture. Practically new. Owner leaving city. Satisfactory terms will be given.
THE R. H. STROUSE CO.,
Auctioneers.
210 Central Bldg.

AUCTION
Household Furnishings
Wednesday, Nov. 23,
10 A. M. and 2 P. M.
830-32 South Main St.
The entire furnishings of 30 rooms removed for convenience of sale to our salesrooms, owners are leaving the city and everything must go on above date, positively no limit or reserve. Seats for all.
RHOADES & RHOADES,
Auctioneers.
Phones Main 1289; F1289.

AUCTION
Furniture of 15 Rooms at Auction TODAY
Tuesday, Nov. 22, 9:30 a.m.
105 Elmyra St.
Corner Main st.
10 iron beds, mattresses, springs, chiffoniers, 10 dressers, commodes, carpets, rugs, hall carpets, linoleum, folding bed, couches, curtains, draperies, 12 rockers, center tables, parlor furniture, chamber sets, all bedding, pillows, dishes, kitchenware, gas range, kitchen table, lot other goods,—goods are clean and in good condition. Take North Broadway, Eastlake Park cars or N. Main and Griffith ave. cars.
THE R. H. STROUSE CO., Auctioneers.

STEVENS & KOCK
AUCTIONEERS
629 SO. OLIVE ST.
Will purchase your goods for cash, paying more for same than any house in the city, or will make cash guarantee. See them before disposing of your goods.

REED & HAMMOND
AUCTIONEERS
---Offices---
747-749 So. Spring St.

Crown Combinola
The Best Player Piano
SMITH MUSIC CO.
406 W. Seventh St.

Auction Auction ---By---
Los Angeles Commissi...
401-403 North ...
'Phones Broadway ...
The Only Wholesale Auction ...
We sell merchandise of every ...
Tuesday, November 22nd, at 10 o'clock ... signment of household furniture and ... brass beds; metal springs; fine mattresses; ... any dressers; chiffonieres; commodes; ... chairs to match; genuine leather couch; ... couches; center tables; taborettes; ... buffet; iron beds; baby buggies; ... cabinets; gas ranges and plates; sewing ... air-tight heaters; 2000 yds. of Axminster ... and rugs; 200 cases of new graniteware, ... cleavers, dishes and kitchen utensils. ... counters, scales, coffee mills, showcases, ... tables, display tables, etc., etc.

Auction
Auction To The Tr...
$5,000.00 Stock of Holiday ...
A complete stock of the finest ... signed to us to be sold at public ... retiring from business and the stock ... 23rd, commencing at 10 A. M. The ... rooms, second floor, and must be ... The stock consists in part of 300 ... dressed dolls; 10 doz. ass'td kid ... dolls; 50 doz. bisque and china ... ass'td balls; mechanical toys; large ... dars and souvenirs; 20 doz. animal ... tions; music rolls; post-card albums; ... games; toys; children's sets of dishes; ... cases, card cases; splendid assortment of ... wooden novelties, etc., etc.
Also fine consignment of hand-carved ... furniture novelties; mosaics; oriental ... painted plates, platters, cups and ... sets; toilet sets; manicuring sets; fine ... shaving sets; silver tea sets, silverware, ... chafing dishes, etc., etc.
LOS ANGELES AUCTION ...
J. J. SUGARMAN, ...
401-403 N. Main Street.

Thos. B. Clark
AUCTIONEER
632 S. SPRING STREET.
F1921 Broadway 1921
AUCTION
Tuesday, Nov. 22d
at 3:30 o'clock P. M.
1849 West 49th Street
Come out and buy this beautiful modern bungalow as advertised in Sunday's papers to be sold Tuesday.
REED & HAMMOND,
Auctioneers.
Office—747-749 South Spring.

Auction Auction
We have for sale several stocks of merchandise, consisting of confectionery stores, groceries, crockery, etc., well located in this city and nearby Southern California towns. Also a large assortment of fixtures of all descriptions, which can be had at a large reduction from the original cost price. Enquire at the Board of Trade, 600 Equitable Savings Bank Building.

AUCTION
LOS ANGELES AUCTION & COMMISSION CO., J. J. Sugarman, Auctioneer, 401-403 N. Main st. Phones: Broadway [illegible]; F1215.
We will SELL your store, household goods or other property on commission, and guarantee the best results.
We will BUY any such, and guarantee to pay the highest prices.

Los Angeles Daily Times

TUESDAY MORNING, NOVEMBER 22, 1910. On All News Stands, Trains and Streets 5 CENTS

NOVEMBER

DAYLIGHT STORE. Jacoby 331-333-335 "SOMETHING NEW

19c

Exquisite Tailor... At About Half

Suits in Manufacturer's Surplus... Suits in Two Very Special Purchases... le Suits, one of a kind---Choice Today, Floor ....

Values in Regular Way... A Few Sample Suits Wo...

The Price Quoted Precludes All... of Duplicating These Values...

...CTICALLY the whole range of present... beauty of the styles and the phenome... erest.

...odels in many short coat styles; plain... year guarantee satin linings.

...ings of broadcloths, basket weaves, diagon... novelty mixtures.

...ery latest and most desirable styles.

$55.00. Today a marvelous value oppo...

...reet and Tourist Coats ... Very Best Fabrics at ....

Regular $15.00 and $17.50 Va... in the Newest Models, of Fancy Mixtures... browns and greens, etc. Fancy trimm... great advantage of buying your coat... that nothing has been sacrificed but the... at concessions in price brings you... all sizes.

Greater Third Floor To...

...tion Auction ---By--- ...os Angeles Auc... Commission 401-403 North Ma... 'Phones Broadway 1667... Only Wholesale Auction & Comm...

We sell merchandise of every des... November 22nd, at 10 o'clock A.M.... of household furniture and furnishi... beds; metal springs; fine mattresses;... chiffonieres; commodes;... to match; genuine leather couch;... center tables; taborettes; 5 doz.... iron beds; baby buggies; combination... gas ranges and plates; sewing machi... heaters; 2000 yds. of Axminster,... 200 cases of new graniteware,... dishes and kitchen utensils.... scales, coffee mills, showcases,... display tables, etc., etc.

Auction S... To The Trade ...00.00 Stock of Holiday Goods

...mplete stock of the finest holiday... to us to be sold at public auction... from business and the stock must be... commencing at 10 A. M. The goods... second floor, and must be disposed of... consists in part of 200 assorted... dolls; 10 doz. ass'td kid dolls; 25 doz... doz. bisque and china novelties;... mechanical toys; large assortment... souvenirs; 20 doz. animal toys;... music rolls; post-card albums;... toys; children's sets of dishes;... cases; splendid assortment of... novelties, etc., etc.

...fine consignment of hand-carved... novelties; mosaics; oriental vases,... plates, platters, cups and saucers;... sets; manicuring sets; fine... sets; silver tea sets, silverware;... dishes, etc., etc.

LOS ANGELES AUCTION & CO... J. J. SUGARMAN, AUCT... N. Main Street.

...os. B. Clark AUCTIONEER ...S. SPRING STREET. Broadway 1921

AUCTION ...sday, Nov. 22d at 3:30 o'clock P. M. ...West 49th Street ...and buy this beautiful mod... galow as advertised in Sun... pers to be sold Tuesday. ...REED & HAMMOND, Auctioneers. ...7-749 South Spring.

...tion Auction ...for sale several stocks of merchan... of confectionery stores, grocer... etc., well located in this city... Southern California towns. Also... assortment of fixtures of all descrip... can be had at a large reduction... original cost price. Enquire at the... Equitable Savings Bank

AUCTION ...LES AUCTION & COMMISSION... Sugarman, Auctioneer... Phones: Broadway 1667... ...SELL your store, household goods... property on commission, and guar... best results. ...only for cash, and guarantee to...

Cafe... Corner...

EAR

N. B. Blackstone Co. DRY GOODS ...ABLE GOODS AT POPULAR PRICES

...l Blankets at $7.50

...properly cared for last a life time, and ...today at seven-fifty are of that type. ...the blanket in question you will under-

...white lamb's wool with just enough cotton ...to insure against shrinkage. They are ...warm without being heavy to burdensome- ...inter bed covering in every particular.— ...bed size. Specially $7.50

—Fourth Floor—

...gs and Draperies

...savings we offer this week on home fur- ...bear in mind that we show only the better ...in all other departments. Be as partic- ...about quality, as well as price.

Rugs for Less

...minster Rugs, with ...or brown borders; ...day .... $16.95 ...match, $2.50 grade at $1.85

...ich Portieres 1/3 Off

...rep and velours portieres. Nearly 50 pairs ...Complete line of colors.

...$6.00 $12.00 Line at $8.00

Lace Curtains 1/4 Off

...curtains—Bussels, Novelty Net, Scrim

...$4.50 $10.00 Styles at $7.50

...es in Flannelette Garments ...We've Ever Shown

...than these for anything near the ...never known, nor prettier ones at any

...see the materials, and the way they are ...You will pardon our enthusiasm when

...colored, $1.00 to $2.50. ...price from 65c to $1.25. —Third Floor—

...Ivory Toilet Articles

...a new composition—beautiful, wearable ...sanitary. It is handsomer by far than sil- ...hardwoods and more lasting. And ...season's Fashion Fad. ...your Christmas selections now, while assort- ...full and satisfying. ...Dresser articles in dozens of new de- ...mirrors and picture frames and a thousand ...are shown in this splendid ware, which ...any desired color. Every price from 25c

—Main Floor—

...a Victor in Your Home?

...and enjoyed the Victor. Why don't YOU have ...continual pleasure— ...vocal and instru- ...own home. You know ...We sell them on such ...scarcely miss the ...the use of the ma- ...for it. We sell ...per week. Prices range

$1 Weekly Buys One

...in all Styles

...Victor de ...types of Vic- ...home, to ...and en- Victrolas ...$250. ...if de-

...BIRKEL COMPANY ...345-347 South Spring Street

...ive Thanks FOR ...SION FARES OVER ...ksgiving Day

...and 24. Good for return until November 28. ...AND ONE-THIRD FARE ...Between All Stations in California. ...not over $10.00, minimum 35 cents.)

...lt Lake Route

Clothing Clothes for Men and Young Men DESMOND'S Third and Spring Streets

NOMADIC INFLUX.

HINDOOS COME BY HUNDREDS.

General Hegira From North to South Begun.

Many in San Francisco Are Ready to Start.

Their Demands Excessive, Say Labor Agents.

Driven from Canada and the Pacific Northwest by cold weather and the antipathy of the people, hundreds of Hindoos, traveling in gangs of twenty to thirty, are working their way southward to Southern California where climatic conditions are similar to the Punjab, the original home of these nomads. They hope to find work in this region.

It is estimated that 6000 of these British subjects of northern India are now scattered along the Pacific Coast as far north as British Columbia, and that 1500 are settled in Central and Southern California. They are beginning to drift southward from the asparagus beds and beet sugar districts of the Sacramento Valley, where they have been employed in large numbers. It is reported from a reliable source that 400 Hindoos are now in San Francisco awaiting word from their comrades here before commencing a general hegira in this direction.

Within the past thirty days 200 of these aliens of the strange religion and incomprehensible tongue, sought employment at a local labor agency.

Their excessive demands for high wages and extra pay for native foremen, cooks and food were not taken kindly to by their would-be employers, so the gangs left the city to search elsewhere for work. One gang of fifteen with a Sikh foreman, was early in the month sent to the Imperial Valley to help fill up the shortage of cotton pickers in that vicinity. They were to receive $1.25 a hundred pounds and feed themselves. One distinguished Hindoo has since returned and reported that the cotton outlook was discouraging to the Hindoos as the best they could make was 60 cents a day. Another gang of ten men was engaged to work in the quarry of the Los Angeles Pacific Railway.

ONLY A FORERUNNER.

The present influx of Hindoos to this part of the State is but a forerunner, it is said, of a general stampede of hundreds of aliens from the entire Pacific Coast, as the Hindoos dislike cold weather to such an extent that they refuse to work when the climate waxes too cold. The stampede will become general if those at present in Southern California send back encouraging report.

"These fellows are a most undesirable lot and the labor agencies of Los Angeles do not care to obtain work for them," declared the manager of a labor bureau yesterday. When they make their appearance in my office I request them to leave, as white laborers look on them as intruders willing to work for any kind of a wage.

"They have proven very unsatisfactory as laborers in other sections of the State because of their quaint, uncivilized customs. They are hard to get out of bed in the morning. If the weather is cold they will not get up at all. They impose all sorts of conditions before signing up to go to work, principally among which are 50 cents a day extra for their native foreman, extra money to purchase native food—they will not touch ordinary food because of their religion—and extra money for native cooks.

"There are two different sects of these Hindoos, those with a Singh handle to their name and those with a Rham. They dress different, their customs and religion are different, and they refuse to work with each other. Consequently, when these sects come together religious arguments ensue and they quarrel and fight. They travel in gangs, and each separate gang comes from the same village in India, its foreman holding an insignificant civil rank among the villagers.

NEARLY ALL EX-SOLDIERS.

"Nearly all the Hindoos now on the Coast are former soldiers of the British army or policemen from Shanghai, Hongkong and Singapore. Many of them speak good English and some of the foremen are well educated. However, their morals are not of the cleanliest, and their places of abode are so unsanitary as not to be tolerated by Americans. Thirty or forty of them will sometimes occupy three or four small rooms. Many complaints have been made by people up North over their fanatical actions at night coupled with loud prayers and drinking and quarreling."

Another labor agent said that the Hindoos coming to Southern California were well supplied with money which was wrapped in their long hair and covered with their turbans. He explained that they had come into his office and offered him $10.00 for each job supplied, but that he did not care to transact business with them because of his white clientele.

It appears that Stockton and Lodi are the main headquarters of the Hindoos. The Northern Electric, operating in the Sacramento Valley, is said to have several hundred employed as section hands. They receive $1.75 a day. Both the Southern Pacific and Western Pacific are reported to have tried them and found them very unsatisfactory as railroad laborers. They appear to be more suited to farm work.

REVERSES DECISION.

District Court of Appeals Hands Down an Opinion That Pleases Sheriff Hammel.

Sheriff Hammel yesterday received a nice wedding present from the District Court of Appeals, in the shape of a reversal of a decision against him in the Superior Court that was rendered by Judge Monroe.

The case was that of Citizens' Securities Company against Hammel and the Metropolitan Surety Company. The plaintiff owned a building which it leased to the Ocean View Cemetery Company. It became delinquent in its rent, and the securities company took possession of the furniture. There was personal authority from a number of the directors of the cemetery company for it to do so, but the directors at a meeting did not make such a resolution.

The Sheriff subsequently attached the furniture on a judgment and took it out of the building. Suit was brought against him and his bonding company, and an unfavorable decision was rendered. The case must now be retired.

Miss Bessie Hurxthal,

a Redlands society girl, who spent two years at Huntington Hall preparing herself to be librarian of that institution, and who now announces her engagement to an eastern millionaire.

CUPID STEPS IN.

LOVE LIGHTNING STRIKES HERE.

LIBRARIAN - TO - HAVE - BEEN TO BE BRIDE INSTEAD.

Redlands Society Girl, Two Years in Training at Huntington Hall for Important Position, Announces Her Engagement to Son of Eastern Millionaire.

The lightning of love has struck Huntington Hall and shattered its hopes for a librarian. For, after spending two years at the fashionable school for young women conducted for the past sixteen years at No. 1111 South Main street by Misses Florence and Mary Housel, pretty and vivacious Miss Bessie Hurxthal announces her engagement to an Eastern millionaire.

The pleasure of the Misses Housel in the happiness of their pupil was not without its shadow of disappointment, because they had expected to have her permanently associated with their institution. They have never had a librarian, but they had expected to install one in the new building near Pasadena, and Miss Hurzthal had been fitting herself for this position.

When she left the school here in April to pay a brief visit to her brother-in-law and her sister, Mr. and Mrs. Irving R. Manton, at Akron, where Mr. Manton is a wealthy manufacturer, she was wholly untouched by the wiles of the mad little god, and her whole heart lay in her future work.

The daughter of rich parents, Mr. and Mrs. F. K. Hurxthal of Redlands, she was far removed from the necessity of labor, but her ideals and temperament were such that since she was a high school girl she had planned to devote her life to the greatest possible usefulness.

She had been at Akron only a little while when Harry R. Zollinger, son of William R. Zollinger, a millionaire dry goods merchant, with large houses at Canton, O., and Philadelphia, found in the lovely California girl a gem never intended to blush unseen among musty shelves of a college library. As the bright days of spring melted into the summer's glory Zollinger became more and more convinced that the sum of Miss Hurzthal's mission lay in the crown of his own happiness, and he guaranteed the young woman with a mission that if she would be old-fashioned enough to give up a life of public career for the charm of a home he would take the world's part for two.

Last night at a dinner at Akron, at the home of Mr. and Mrs. Manton, the engagement was announced, and Miss Hurxthal's friends and teachers, the Misses Housel, were among the first to be notified. They are from Canton, which also is the home city of Miss Hurzthal's father and mother. Her mother is a cousin of Chief Justice Day's wife. Both belong to Canton families of prominence and wealth. Five years ago they came to California for the sake of its beautiful climate, and Mr. Hurzthal is now one of the large citrus growers of Redlands.

Miss Hurxthal was graduated from the high school at Canton, took two years of private work from the school of Miss Buckingham, at Canton, and then came to Los Angeles to complete her preparations for library work at Huntington Hall.

UP FOR PERJURY.

Imperial Valley Pioneer Fined Heavily for Conspiring to Defraud—Has Another Ordeal.

Hiram W. Blaisdell, a pioneer of the Imperial Valley, who was last year fined $4000 for conspiring to defraud the government of land, will be arraigned Monday before the United States District Court on a charge of perjury. He is accused of swearing falsely during the trial of David and Frank Chapman, who were charged with being in the conspiracy with him.

Blaisdell filed a demurrer to the indictment against him. Judge Wellborn yesterday overruled it. He set the old man's trial for December 12.

The Chapmans were found guilty, fined $1000 each and sentenced to serve nine months in jail. They have gone to the Circuit Court of Appeals.

HIS DIAMOND NOT THERE.

A. H. Seccombe, a pawnbroker living at No. 1837 East First street, was arrested yesterday afternoon on a charge of felony embezzlement. A. E. Boyce, who made the complaint against Seccombe, said that on May 20 last he borrowed $150 from Seccombe, leaving a $450 diamond ring as security. Boyce said he returned the money with interest yesterday but was told the ring had been sold.

ADVANCE PRESENTS.

HELPS TO GIVE EARLY BY MAIL.

Uncle Sam Relaxes on "Do Not Open Until——"

If It Is Printed on Package Postage Is Low.

Interpreting Statute for the Public's Benefit.

Uncle Sam has the true Christmas spirit. In order to assist in observing the time-honored custom of giving presents on this holy day, his agents are permitted to read some of the postal regulations with half-closed eyes.

"Do not open until Christmas," is yearly written on thousands of packages which are delivered through the mails. Heretofore this has caused matter which would otherwise have been third or fourth class to be put in the second class.

The government has decided to effect a half-way compromise this year. The Postmaster General has ruled that this inscription, if printed instead of written, will not raise the class of the mail matter. Relative to this the Third Assistant Postmaster General has said in a letter to the local Postmaster:

"It is a matter of great regret that a device intended by a well-meaning public as an assistance to the postal service and to the merchants in expediting the public business incident to the holiday rush is one controlled by a statute which the department, of course, is not authorized to modify.

The orders which have been sent to the Postmasters follow:

"If the inscription be in writing a first class rate—2 cents for each ounce or fraction thereof—is chargeable. If the words be printed on the package, or be printed on a sticker pasted on the package, the postage rate is not changed."

The classification of mail is definitely fixed by law, but the Postmaster General has taken a liberal view of the question and it is held that the printed words are not in the nature of an "actual and personal correspondence." The Postoffice Department in commenting on this ruling has said:

"Were it held otherwise, many having maintained it might be, the indorsement 'Do not open until Christmas, whether written or printed, would subject the package to the letter rate.

"It will therefore be seen that the ruling for which the Postoffice Department has been harshly criticised by press and public is due entirely to the laws on the subject. In deciding this question, the public has been given the benefit of the doubt so that the attitude of the Department in the matter, so far as the exercise of executive discretion would permit, has been wholly in the public interest."

The government is as anxious that everybody should "shop early" as are the merchants who are almost overwhelmed at holiday times. The postoffice is usually swamped about the Christmas week and the public is encouraged to send its mail early. There is no reason why there should not be an early dispatch of presents with the warning not to break the cover until it is time for Santa Claus' visit.

PROTEST.

GET MOST OF THE CADAVERS.

OSTEOPATHS WHACK ALLOPATHS AND CROW SOME.

Resolutions Passed at Annual Meeting of Local Society Objecting to Proposed National Legislation and Standing for Medical Freedom.

The Osteopaths of this city last night found an opportunity to say what they think of the . opaths responsible for shutting them out of the County Hospital, and they made the most of their opportunity.

When, in the course of the Los Angeles County Ostopathic Association's annual meeting, the time came for passing resolutions, the Osteopaths were on the spot with one for medical freedom which heartily condemned the Owen bill, and everything like it, to the dark ages where they think it belongs.

The resolutions passed by the Osteopaths last night accuse the Allopaths of using fair means and foul to hinder them in their work, and in the speech that he made when he presented them, Dr. Edward Strong Merrill paid his respects to Allopaths in words which indicated that he was speaking in order to be understood.

One of the ways in which the Allopaths are stated to have hindered their Osteopathic brethren might seem funny, or at least unique, if the reason was not so grave a matter. Certainly it is a grave matter when any school of physicians cannot secure the cadavers needed for scientific purposes. It is equally certain that no one on earth wants a cadaver around unless it is for scientific purposes. A cadaver is out of place anywhere except in a cemetery or a clinic.

Dr. Merrill said that the Allopaths used to be so selfish that it was hard for the Osteopaths to secure cadavers, and he supposed this was because the Allopaths did not want any opposition in the healing business, and because they wanted the bodies for their own use. He said he believed that the Osteopaths now get three bodies to their one, because he was sure three times as many persons are studying Osteopathy as Allopathy in this country.

He said that the opposition to the admission of Osteopaths to the County Hospital is purely selfish, and that their arguments in the matter were much too thin to hold water. He asserted that the public does not discriminate between the abilities of two men when both show the same ability. The Allopaths, he said, had accused them of doing no charity work, and if this were true, it would only go to prove that patients want Osteopathy enough to pay for treatments of that kind.

The resolutions which the Osteopaths passed, object to a bureau or department of medicine, as outlined in the Owen and other bills in Congress, and heartily recommended the work of the National League for medical freedom.

UNBROKEN BRONCO BUSTER.

Wife Is After Him With Legal Snaffle and Officers of the Law Are Helping.

Charged with abandoning his wife and five little ones, Florentino Castro, one of the expert broncho busters of Southern California and formerly proprietor of a broncho show at Chutes Park, is being sought by deputies of the Sheriff's office, and the police. A warrant for his arrest was issued by Dep. Dist.-Atty. Hammond yesterday on a felony charge.

According to Mrs. Castro, her husband decamped from their adobe on the San Fernando road several weeks ago, and ever since she has been providing for her quintet of little ones by working for neighbors. She related to Dep. Dist.-Atty. Hammond yesterday a lengthy tale of misfortune and suffering, and demanded that her erring spouse be arrested and punished for his poor memory.

Castro, prior to coming to Los Angeles, was head broncho performer with Buffalo Bill's Wild West aggregation. It was admitted by his confreres that he could "ride anything with hair." Three years ago he performed for ex-President Roosevelt at Washington and was given a medal by the Colonel for his riding.

TORN APART.

ARE ONLY GIVEN TIME TO KISS.

HUSBAND GREETS WIFE JUST BEFORE ARREST.

Iron Worker Wanted in Texas Trapped in This City When Woman Comes Here to Meet Him. Man Is Captured on Charge of Robbery, Which He Denied.

Passengers on the Overland No. 1 and attaches of the Santa Fe station were witnesses of a little tragedy in real life, yesterday morning, upon the train's arrival in this city when F. M. Garrison, an employee of the Llewellyn Iron Works, was placed under arrest by Deputy Sheriff Wright as he was embracing his wife, whom he had not seen for several months.

According to Deputy Sheriff Wright, Garrison is wanted by the authorities of Abilene, Tex., for burglary. Wright, together with other members of the Sheriff's staff, have been searching high and low in Los Angel... trace of Garrison for several weeks past. It was known that... tive's mail was being received here, but despite the assistance rendered by the postal inspectors, he managed to get his letters at the postoffice every week, and get away before the officers could arrest him.

Saturday, a telegram was received at the Sheriff's office, stating that Garrison's wife, who had remained at Abilene, was about to leave for Los Angeles. The Texas authorities failed to mention the train or route taken, but Wright found that the Santa Fe No. 1 was the only one that she could possibly take and reach here yesterday.

When the train came in, Garrison was at the depot to welcome his wife. Deputy Sheriff Wright did not want to arrest him before he would have an opportunity to welcome her. As she came down the steps of the train, he rushed toward her, and kissing her fondly on the lips, embraced her again and again.

Deputy Sheriff Wright, however, was close by, and as the over-joyous husband and wife started toward one of the depot exits, the officer touched Garrison on the shoulder, and informed him that he was under arrest.

"God! and just when we were together again," said the prisoner.

With tears running down her cheeks Mrs. Garrison pleaded with the officer to free her husband. Sobbing aloud, until the three were the center of a curious throng, she told of her husband's innocence. But Wright was obdurate, and shortly afterward the officer, with his prisoner, and the latter's wife boarded the Sheriff's auto for the County Jail. At the bastile the wife and husband bade farewell and the former went to the apartments that her husband had prepared for her.

According to the deputies, Garrison is wanted by the Abilene police for robbing a store. Garrison, however, denies his guilt.

OLD FRIENDS UNITED.

Story in "The Times" Brings Together Pioneers of Nevada Forty Years Ago.

Because he had been a shoemaker for sixty years, had memorized two books of Homer's Illiad and was giving a dinner to shoemaker friends, The Times put a piece in the paper a week ago last Sunday about Edward Ayers, who has a shop at Second and Hill streets.

With the current of forty-one years flowing between their last meeting and this, Mr. Ayers yesterday shook hands with David Willard of Pasadena, who had seen the story in The Times and came to renew an acquaintance which had been a pleasant one at Silver City, Nev., when the West was younger than it is now.

The tide of years had run smoothly for the old shoemaker, but it had been full of shallows, swirls and falls for Willard. Forty years ago Mr. Willard was doing a big lumber business. He was selling unfinished pine for $125 per 1000 feet. He made and lost a fortune and tried ranching in Arizona. While over there he went in for alfalfa extensively and this required a great deal of irrigation. Wading in water up to his knees gave him the rheumatism so badly that his legs were twisted until he could hardly walk on them. That was several years ago and he is still obliged to depend upon crutches.

After their pleasant reunion the two old cronies yesterday heartily agreed that advertising pays, as neither of them suspected the other's presence in this section until Mr. Willard saw the article about Mr. Ayers.

WARRANT FOR HOLLMAN.

A warrant for the arrest of F. C. Hollman on a charge of wife abandonment was issued yesterday afternoon at the request of Dep.-Dist.-Atty. Hill. Hollman disappeared last Thursday night taking with him $1300, the proceeds of the sale of Mrs. Hollman's house and lot near Gardena. Mr. and Mrs. Hollman were in the Los Angeles Theater Thursday night. Hollman complained of stomachache and left the theater. He did not return.

TRAGIC.

"I SHOT HIM; HE IS DEAD."

Woman Who Kills Countryman Fears Nothing.

Wanted Her to Leave Husband and the Babies.

Home Threatened by a Bomb If She Refused.

Without a trace of emotion, Mrs. Angela Maria De Vita, an Italian, about 35 years old, declared yesterday afternoon that Abele Brevo whom she shot at College and Main streets yesterday morning, got exactly what he deserved. Mrs. De Vita is held in the City Jail with a charge of suspicion of murder against her.

Her story, the police say, indicates that she went about the killing of Brevo in a matter of fact way.

Giving Brevo every possible chance to show that he really intended she should leave her husband and babies for him, even accompanying him on the street when he said he was looking for rooms, she finally drew a large revolver from her pocket and fired at him point blank, each of the five bullets from her 38-caliber revolver taking effect in his body.

"He got what he deserved. I fear nothing," she told the desk sergeant as he wrote her name on the book and specified "suspicion of murder" as the charge.

"I am happy with my husband," she stated. "He loves me and I love him. We both love our little babies. Brevo came into our lives uninvited. He followed me about when my husband was not around.

THREATENS HER HOME.

"I told him to go away because I would have nothing to do with him as I was far happier with my dear husband than I could be with any one else. But Brevo only laughed and said, 'you will come with me for if you refuse then I will place a bomb under your house and I will blow up your home and kill your babies.'"

Mrs. De Vita stopped and looked first at one officer and then at another. They expected a breakdown and were prepared to catch her if she should faint. But they misjudged the woman. She hesitated only long enough to get her breath and then, in a voice as clear as that of the sergeant who questioned her, she told the rest of the story.

"I went to see a friend on Alpine street this morning. When I left the house, Brevo was standing at the gate. I tried to avoid him but he would not let me.

"'Come with me,' he said. Sergeant, I thought I must see if he meant it. If he did, he was a low mean man for he knew I was happy with my husband, and my darling babies make me the happiest woman in the world.

"Brevo took me by the arm and said, 'come this way.' I yielded and accompanied him down the street. I saw that he meant to get a room and try to make me live with him.

"I hailed the next street car and said I was going uptown. Brevo said he would go too. We got on to the front end of the car and rode toward town. When we got to College and Main streets, he stepped upon the top step and reached to make me get off with him."

Mrs. De Vita hesitated again. Then she drew her red shawl tightly about her shoulders, and continued quietly.

HER BABIES SAFE.

"I shot him and he is dead. My babies are safe. I love my husband and he loves me. I fear nothing."

The officer took the pistol, opened it and ejected five empty shells. Then the woman was taken to the matron's department of the City Jail and placed in a cell.

Detectives Ritch and Roberds questioned her and declared she was perfectly rational. She will be further questioned before taken into Police Court for examination.

Brevo, it was said yesterday afternoon, formerly roomed in the De Vita home. A few weeks ago he moved into Alpine street.

GREAT WATER SCHEME.

English Syndicate to Develop Sources for Irrigating Mexican Estate of Los Angeles Man.

Arrangements were made in Los Angeles yesterday whereby an English syndicate undertakes to develop artesian water for 150,000 acres of valley land on a ranch in Mexico owned by L. Villareal Madero of this city. His hacienda de la pena is a family estate located on the Mexican Central railway, thirty-five miles from the town of Torreon, in the State of Coahuila.

The town of Villareal is located on his ranch, in the center of a tract of 50,000 acres for which he has developed water and which is now in cotton. The water is developed by tunnels which are drifted into the mountains, and he has about 800,000 acres of this mountain land, containing many good water sheds.

The land is covered with weeds from which hemp, rubber and alcohol are produced, and he expects great results from these products a little later, when the English people have developed their artesian water and when the land is open to colonization, which will lead to intensive culture.

Mr. Madero is out of all sympathy with the revolutionary movement in Mexico and hopes that Diaz will succeed in stamping it out in its incipiency, because, in his opinion, President Diaz stands for absolute protection to American capital invested there.

SEEK TO ADOPT.

A petition of Duncan L. and Sarah Bartholomew to adopt David Welsh, who will hereafter be known as Donald Gibb Bartholomew, was filed in the Superior Court yesterday. Walter and Lillie Larick also petition for the right to adopt William A. Kimpton, who will be known as Walter Harvey Earl Larrick if the prayer of the petition is granted.

PETITION TO DISSOLVE.

A petition was filed in the Superior Court yesterday for the dissolution of the Montecito Improvement Company, with a capital stock of $200,000. The directors, consisting of H. L. Jones, M. S. Robertson, Charles P. Brown, Burt E. Howard, E. T. Wright, T. K. Hulme and M. E. Johnson, approve of the prayer of the petition.

THE PUBLIC SERVICE.

SUMMARY OF THE DAY.

Bert L. Farmer, former census supervisor of Los Angeles, may be the next City Clerk.

Police Judge Rose declared yesterday that he will assist the Superior Courts, by continuing cases of wife-desertion in which the husbands have secured employment.

Attorney James D. Reymert brought an action against the Pacific Electric and Los Angeles Railway companies yesterday to recover $50,000 damages for an accident that ruined his legal practice, his powers as a violinist, a singer and a stenographer, according to his complaint.

The will of John Howell, the mining expert, was offered for probate yesterday. The estate is worth $260,000, all of it being bequeathed to his relatives.

Anthony R. Pierce of Pasadena left $103,000 to his children by the provisions of a will filed yesterday for probate. The wife had been cared for previously.

AT THE CITY HALL.

FARMER MAY BE NEW CITY CLERK.

CENSUS SUPERVISOR URGED AS SUCCESSOR TO LELAND.

Record Made in Big Official Jobs Expected to Speak for Him Above the Personal and Political Pulls of Other Candidates — Competency Strong Point.

City Clerk Leland, who has held the office six years, is preparing to leave his office for the more important one of County Clerk, to which he was elected. This, of course, means a chance for the Council to fill his place with a new man, and indications are that one of the most formidable candidates for the office will be Bert L. Farmer, former clerk of the Council Supply Committee and supervisor of the census in this Congressional district.

Bert L. Farmer,
who may be the next City Clerk.

Farmer's record as census supervisor is such that the mention of his name in connection with the clerkship suggests his competency. In his capacity as clerk of the Supply Committee he was the purchasing agent of the city and quit his office with an enviable record in order to direct the count of noses for Uncle Sam's thirteenth census. This work was subjected to the severest tests of the census bureau which had looked doubtfully on the wonderful revelation as to the city's growth, but found the only error to be one of seventeen persons whom the director had not included. In many other cities the discrepancies were the other way.

At the primaries last August Farmer was a Southern California candidate for Lieutenant-Governor and received a flattering vote. He did not have the means to form a large organization and the vote cast for him was largely complimentary from those who knew him.

He has been conspicuous in the work of the Native Sons of the Golden West, having held many offices in the local and State organizations, and members of this organization are expected to press their efforts in his behalf with members of the Council.

It is expected that Leland will file his resignation about the last of December and the Council will regard the election of his successor as a choice Christmas gift.

Beside Farmer six others are mentioned as possibilities: Charles L. Wilde, present chief deputy; D. M. Carroll, minute clerk of the Council; Frank Wellington, proofreader for the city; Theodore A. Chelsom, George B. Anderson and W. I. Traeger.

WILL CO-OPERATE.

BIG PARK IMPROVEMENT.

Co-operation between the Park Commission and the Directors of Agricultural Park was assured this morning when a conference betwen the two organizations removed all misunderstanding about the use of the $10,000 annuity which the city is obligated to pay to the park improvement fund.

The Park Commission has assumed that is had no jurisdiction over the use of this money but W. M. Bowen, managing director, assured the City Board that its wishes would be respected and that approval would be merely perfunctory on the part of the Agricultural Park Directors.

Under its contract the city must pay $100,000 in installments of $10,000 each year for the improvement of the park. Two payments have already been made and there is about $10,000 on hand.

Park Commissioner Lippincott objected to the use of the money without a comprehensive plan. Haphazard use, year by year, he thought, would be ineffective and his colleagues agreed with him. So did Bowen. The conclusion, reached by all is that a landscape engineer should be empipoyed to make plans for general improvement.

There is hostility on the part of the Park Commission to the proposed race track scheme, particularly in its present location and it is likely there will be conflict over this feature before plans are adopted finally. The race track or speedway, however, is one of the first, and probably essential, features of the big beauty spot. A speedway for animals may offer a compromise.

MODEL VILLAGE.

CITY WILL GIVE LAND.

The philanthropic project for a "model village" for the poorer classes on land owned by the city facing Ord street, back of the old Calvary Cemetery, was indorsed last August Farmer day when the Public Welfare Committee of the Council filed a recommendation that the scheme be approved.

The project was started by the Friday Morning Club which asked that a special commission be appointed to take charge of the scheme but the Committee recommends that, after the land has been set apart for this use and the subscriptions collected to build the houses, jurisdiction be put in the hands of the Housing Commission, thus avoiding a multiplicity of commissions.

The committee asks authority to confer with the City Attorney in the preparation of steps that will put the land sought in the jurisdiction of the Housing Commission for the purpose planned by the Friday Morning Club.

NO NEW PARK LAND.

WELFARE RECOMMENDATION.

No additional land for Hazard Park will be acquired by the city if the Council adopts the recommendation of the Public Welfare Committee. The Committee finds that if the land petitioned for was condemned and added to the park area it would become a charge for improvement and maintainance that the city cannot now assume.

The same committee has recommended that all instructions in reference to the condemnation of land north of Rosedale Cemetery for park and playground purposes be rescinded. This effort was set in motion by former Councilmen Wren and Pease over a year ago.

FOR CONSOLIDATION.

Three members of the Consolidated Commission named by the Mayor last week met yesterday and decided that the Commission should meet for formal organization at the office of the Mayor tomorrow morning at 8:30 o'clock. The preliminary meeting was attended by J. A. Anderson, W. B. Matthews and Sidney A. Butler, supervisor-elect.

AT THE COURTHOUSE.

THIS LAWYER MAN OF PARTS.

APPRAISES TALENTS ON LARGE MONETARY SCALE.

Asks Heavy Damages As the Result of Injuries Received in Collision, Itemizing Most of His Hurts. Can No Longer Sing or Play Violin.

According to the wording of a complaint for damages filed in the Superior Court yesterday, Attorney James D. Reymert must have been considerable of a man before he met with the accident for which he asks $50,590.10 damages.

November 25, 1908, Reymert was a passenger on a Pacific Electric car. At Seventh and Central avenue the car collided with a Los Angeles Railway car, with the result that he was badly injured. In fact, the allegations of the petition indicate that Reymert is a physical wreck and merely moving about to thwart the Undertakers' Trust.

Reymert itemizes most of his injuries and puts a money value on each. He declares that he is a practicing attorney, a graduate of Columbia University, and when in good health is able to make $10,000 a year.

At one time, he states, he was an expert violinist, but his arm is so stiff now that he can no longer handle the bow, and he asks $5000 on that account.

It is also alleged that he was a public speaker, having been trained by a master, but by reason of the shake-up he can longer vocalize, and he figures that to be deprived of the gift of song is worth about $5000.

Another charge in the indictment against the two corporations recites that Reymert, before the accident, was an expert penman and stenographer.

The total amount of damages, in addition to the above figures, is made of hospital bills, "wear and tear of body and mind," and so on.

STRING TO MONEY.

PASADENA MAN LEAVES IT.

Anthony R. Pierce, who died in Pasadena October 31, left an estate valued at $103,000, according to the petition filed yesterday for the probate of his will. Of this amount $16,326 was cash in bank; $32,700 notes, and mortgages; and $50,000 in Los Angeles real estate. The testator was 76 years of age.

To his widow, Anna S. Pierce, he leaves nothing, as he says that during her life-time he had given her considerable real estate in Pasadena and Los Angeles. To their children, McHenry Pierce, Thomas J. Pierce, Mrs. Adena Ward, Clara May Gorman, William E. Pierce, Mary Munger and John M. Pierce, he gives each one-eighth of his estate, the other one-eighth going to the grandchildren, Clifford McHenry Phillips, Anthony L. Phillips, and Earnest J. Phillips.

He further provides that the one-eighth interest bequeathed to Mary Gorman, a daughter, shall be held in trust by McHenry Pierce, and if afterward she is divorced from her husband she is to have her share absolutely.

Further provision is made for the interest of John M. Pierce, whose interest is also to be held in trust by McHenry Pierce, and if later on, in the opinion of the latter, John M. Pierce appears to take any interest in business and to conduct himself properly as to industry, etc., he is to have his share paid to him by the executor, McHenry Pierce.

INCOMPETENT WOMAN.

NEW GUARDIAN NAMED.

In Judge Rives's court yesterday, the resignation of Jennie Lappan, as guardian of Palmyra A. Nobles, an aged woman who came here from St. Louis some weeks ago, and succeeded in allowing some of the smooth persons about the city to separate her from a lot of her money, was accepted, and the court appointed Beth Colby to the place, who was recommended by the original appointee.

It was stated that the ward of the court, in her mental incapacity imagined that Miss Lappan was an anarchist, and engaged in a plot to kill her, and under the circumstances it was thought best that some one else should be named to care for the unfortunate woman. Mrs. Colby has a fine home, with all the conveniences, and is in a position to care for Mrs. Nobles properly.

ALL TO RELATIVES.

GOES THE HOWELL FORTUNE.

The will of John Howell, the mining expert who died in Denver the 12th inst., was filed for probate yesterday. It disposes of an estate valued at $260,000, of which $258,000 is personal property. The instrument was executed last April. Howell was 75 years of age.

The following bequests were made: [illegible] a sister, of Da Kalb county, Mo., $6000; Elizabeth Abernethy, a sister, of Fredonia, Kas., $6000; Mary Phoebe Abernethy, wife of Martin Abernethy, Los Angeles, $3000; Martin Abernethy, $3000; Mary A. Holmes, Ordway, Col., $500; Rosaline Martin, same, $500; Maude Follensbee, Fredonia, Kas., $1500; Edna Griffin, Ordway, Col., $500; Julia Redmond, Denver, $500; Eugenie Besley, Melbourne, $1000; Mamie E. Adams, Los Angeles, $3000; son-in-law, George H. Blakeman, Sydpey, $5000; son-in-law, Brian Charles Besley, Cradock, N. S. W., $3000; daughter, Dura Maud Blakemore, Sydney, $25,000.

Of the balance of the estate, an equal division is made between Dura Maud Blakemore and her children. The executors of the estate are George Henry Blakemore, Brian Charles Besley and Martin Abernethy.

GETS EIGHT YEARS.

SENTENCE FOR KILLING

Tom Johnson Dunn, one of the undesirable citizens of San Francisco, judging from his record, was sentenced to eight years in Folsom, yesterday, by Judge Willis, for the killing of Oscar Urban Bauppel, a waiter, employed at a restaurant at Third and Main streets, October 29.

Dunn pleaded guilty to the charge of manslaughter, when arraigned several days ago, and frankly confessed that he had no defense. The trouble leading to the death of Rueppel was caused by Dunn calling at the restaurant on a begging expedition. His victim suggested that he ought to be in Germany where they did not allow begging. Dunn went away only to return to knock Rueppel down, whose skull was fractured when his head struck the curb.

The trial of Dr. William R. Price, charged with securing money under false pretenses, was postponed until January 12.

Peter Smith pleaded guilty to burglary, and the court sent him to the Preston School of Ione until he reaches his majority.

Domingo Lopez pleaded not guilty to burglary, and his hearing was set for December 6.

LETTER OF CREDIT.

SHERIFF SUED FOR IT.

Another angle of the alleged financial crookedness of Victor C. Henry, who is in jail awaiting trial on charges of forgery and securing money under false pretenses, appeared in the Superior Court yesterday. An action was brought by the Pacific Mutual Life Insurance Company against Sheriff W. A. Hammel for the delivery to the plaintiffs of a letter of credit issued to Henry October 19, for $800, by the All Night and Day Bank.

It is alleged that Henry bought the instrument from the bank with $1000 in money that he had, as the agent of the insurance company, converted to his own use. When Henry was arrested the letter of credit was found on his person, and taken charge of by the defendant as a part of the testimony against him. It stated that a demand had been made upon the Sheriff for the return of the letter of credit, but that he has refused to surrender it.

COURTHOUSE NOTES.

BREVITIES MISCELLANEOUS.

FISHERMEN PLEAD GUILTY. In Judge Davis's court yesterday, Salvadore Cariso and Steve Williams, fishermen charged with violating the law by using set nets within three miles of the shore line at Catalina Island, withdrew their pleas of not guilty and pleaded guilty to the information. The cases have been pending since last May. The men will be sentenced to morrow. Pedro Escalara pleaded not guilty to the charge of making an assault with a deadly weapon and his trial was set for December 20.

KICKING STOCKHOLDERS. Samuel Bush and a dozen other stockholders of the Los Angeles-Coalinga Oil Syndicate brought an action yesterday against the corporation to restrain it from selling the stock of the plaintiffs on account of an unpaid assessment alleged to be due. They assert that the assessment levied on September 20, amounting to 10 cents a share, was not made in good faith, and that the stock of W. W. Pedder, secretary, and W. E. Edgerton, president, has not been advertised for sale at the same time as plaintiff's. The proposed date of sale was yesterday, and a temporary restraining order was issued by Judge Bordwell.

THE INFERIOR COURTS.

WIFE-DESERTION LAW IS SCORED.

POLICE JUDGE SAYS CASES CROWD THE COURTS.

Declares He Will Continue Indefinitely All Complaints Against Husbands Who Secure Employment, and Thus Help the Superior Courts—Automobilist Fined.

The act of the Legislature of 1907, making wife desertion a felony, was roundly scored by Police Judge Rose yesterday afternoon when he continued the case of Louis Tally. No definite date was set for the next calling of the case, and if Tally continued to work as he is now, it will never be called.

"Cases of this nature simply crowd the docket of the Superior Court when this court could much more easily dispose of them," Judge Rose said. "It was all right until some fool got the idea into his head to make the change. My personal opinion of the party who was instrumental in making the change is better unsaid."

Deputy District-Attorney Hill was in the court room when Judge Rose paid his compliments to the wife-desertion law, and the court drew him into discussion of it.

"You ought to refuse about ninety-nine out of 100 of these complaints, Mr. Hill," Judge Rose said. "Very few of them amount to anything and they simply take up the court's time.

"There is no end to these cases. About a month ago we had a man in here on a charge of wife desertion. His wife said he beat her and it looked bad for the man. A few days later the wife told her troubles to a friend and the friend said 'you are a big woman, why don't you fight him back?'

"The following day the husband was back in court. 'What's the trouble now?' I asked. 'Well, judge, I want to have my wife put under bonds to keep the peace. When I went home last night she said she had decided not to take my abuse any more. Then she sailed into me with a bottle.'

"From the appearance of the man's head I concluded the woman had taken her friend's advice, and more too.

"Hereafter, I am going to help the Superior Court by making these fellows go to work. If they support their families the cases are going to be continued indefinitely. If they don't and there will be very few in that class, the Superior Court can dispose of them but we can thin out the complaints in this court."

Tally is understood to have spent his time loafing until the present charge was made against him. Since that time, Judge Rose said he was informed Tally is working hard every day.

WHEELS GRIND QUICKLY.

RANDOLPH HELD FOR TRIAL.

It took about fifteen minutes for Police Judge Rose to hear the evidence against Edward Randolph, charged with attempting to pass a fictitious check, when his case was called yesterday morning and Randolph was bound over to the Superior Court for trial. Bail was set at $1000, which Randolph has a yet been unable to furnish.

Randolph, it is charged, purchased some clothing from a merchant on Main street and in payment gave a check for $70 asking that he be given the difference between the amount of the purchase and the check in cash. The merchant, however, became suspicious and called an officer.

ASKS JURY TRIAL.

GREEKS DENY GAMBLING.

Seven Greeks, members of the Marathon club, No. 328½ North Main street, who were arrested Saturday night charged with gambling in the clubrooms, pleaded not guilty and asked for jury trials when they were arraigned in Police Court yesterday morning.

Police Judge Frederickson set the date for their trials on December 2 and the men were released on $100 bail each.

Patrolmen Amman and Robinson raided the clubrooms by climbing the fire escape to the second floor and then crawling into the room through a window. The names of the men arrested are: Theodore Liatos, Anton Kaklis, George Peterson, Mike Valles, D. Leonard, L. J. Economs and S. Denas.

"BUSTERS" FINED.

CUT BRONCO WITH WHIP.

Louis Western and S. E. Shafter were fined $25 each by Police Judge Williams yesterday morning for cruelty to animals. The two men lashed a brancho with a whip until the animal bled because it became unruly while they were trying to "bust" it.

F. F. Dougherty, who said he had been a "humane officer" was called as a witness. He declared he had advised the men to tie the broncho's tail to a wagon and make the animal draw it. The court commented on the latter method of breaking bronchos as quite severe, and said it had not been tested.

WERDIN "ELECTED."

"DUTIES" TO PAY FINE.

E. R. Werdin, former candidate for Sheriff, was "elected" yesterday morning in Police Judge Williams's branch of the Police Court. Werdin was charged with having driven his automobile without a license.

"Ah, who is this I see?" said Judge Williams. "'Tis our old friend Werdin. Well, Mr. Werdin, I guess you are elected to pay a $2 fine."

Werdin paid.

Boys Fined for Gambling.

R. W. Cecil, O. H. West and J. F. Morceal, boys, were fined $10 each by Police Judge Frederickson yesterday after having pleaded guilty to a charge of gambling. Edward Thompson and Joseph Ewing, boys in the game, forfeited $10 each which they had deposited as bail. The boys were arrested in a barn in the rear of No. 1142 South San Pedro street.

Frying-pan and a Head.

George James, a negro, was fined $30 by Police Judge Williams yesterday morning for having engaged in a family fight with R. F. Jones and his wife, Rosa, also negroes. James is understood to have wielded a frying-pan to the detriment of Jones's head. Jones will be tried December 20.

Police Court Brevities.

Dayton Mills, a chauffeur charged with driving a machine on the sidewalk on Main street between Seventh and Eighth, early Saturday morning, was fined $10 by Police Judge Frederickson yesterday.

Sam Wing, a Chinaman charged with having conducted a lottery, was fined $30 by Police Judge Frederickson yesterday.

Philip Gendel, charged with failure to provide, appeared in the Police Court yesterday and his examination was set for tomorrow.

INCORPORATIONS YESTERDAY.

Yesterday articles of incorporation were filed by The Pacific Realty Company, capital stock $25,000, incorporators, F. J. Picherle, G. A. Higgins, Minor P. Goodrich and O. S. Higgins, subscribed, $200; Standard Screen Manufacturing Company, capital stock $10,000, incorporators, A. S. Cadwallader, O. P. Kemp and J. R. Sturgis, subscribed, $300.

DEATH TAKES PIONEER.

Los Angeles lost another of her pioneers yesterday in the death of Arnold Aaron, who passed away at his home, No. 747 West Seventeenth street. Mr. Aaron was born in Prussia 62 years ago. He early removed to this country and for more than forty years had been a resident of Los Angeles. He retired from active life a number of years ago, and had since lived quietly at home. Arrangements for the funeral are pending the arrival of relatives from Texas.

FOR AND AGAINST.

DAUGHTER WINS IN WILL SUIT.

CONTENTION IS UPHELD UNDUE INFLUENCE EXERCISED.

Higher Court Revokes Probate in Kilborn Case—Decision in Favor of Trolley Company Upset, Damage Suit Will Be Retried—Trust Company May Change Name.

The decision of the Superior Court that the will of Julia A. Kilborn was obtained by the undue influence of Will D. Gould and Mrs. O. T. Sawyer, was yesterday affirmed by the Supreme Court.

Mrs. Kilborn, who was the widow of William Henry Kilborn, at the time the testament was drawn, resided at Dolgeville with Mrs. Sawyer. When her death occurred, her husband's estate had not been settled. Her own holdings, which amounted to about $40,000, were in an unsettled state.

An instrument which purported to be her will was offered for probate October 4, 1907. It gave all of her property to Gould to hold in trust for Mary W. Kilborn, a daughter, her only heir, who was to receive $100 monthly.

Miss Kilborn attacked the will on the ground that her mother did not know its contents and did not realize the manner in which she was disposing of her belongings. The court revoked the probate of the instrument.

The higher court yesterday reversed a decision for the defendants in the suit of Cory G. and Alta May Hoff against the Los Angeles Pacific Company.

Mr. and Mrs. Hoff, Mrs. Annie M. Hoff, Sarah Hoff and Mr. and Mrs. Raymond McKibbon were riding in an automobile at Sixteenth street and Western avenue when it was struck by a trolley train. The machine was torn to pieces and the occupants thrown out. Mrs. Hoff was severely injured.

The railway company was allowed a non-suit against the plaintiffs by Judge Coirey. The Supreme Court now orders that the case shall be retried.

The court also upheld the decision of Judge Willis that the Los Angeles Trust Company should be allowed to change its name to the Los Angeles Trust and Savings Bank. The petition was opposed by the Los Angeles Savings Bank. It contended that there would be much harm done it if the other concern were allowed to have a name similar to its own.

ONLY WILLOW ONES.

Thieves Loot Millinery Store of Valuable Ostrich Plumes of Extra Size.

Gaining access to the store, either through the transom or through the back door by means of a pass key, thieves looted the millinery store of Mrs. E. Kantrowitz, No. 316 West Fourth street, of about $300 worth of willow ostrich plumes according to a report made by her to the police yesterday morning.

The time of the robbery is not definitely known. Mrs. Kantrowitz said the feathers were in her store when it closed Saturday night, but were missing when she opened up yesterday morning. The plumes were of all sizes and colors and some of them were very valuable.

Examination of the rear door showed marks evidently made by the shoes of the thief, who is believed to have forced open the transom, though there were no indications that the transom lock had been tampered with.

The thieves were good judges of plumes, as only the very best were taken. Nothing else about the store was molested.

LIBRARIANS ON LIBRARIES.

Will Address Those Interested in Work Among Books at Women's Clubhouse Today.

Public libraries will be discussed by men who know, for the benefit of persons who ought to know, when the Woman's Press Club meets this afternoon at 2:30 o'clock in the club building, No. 940 South Figueroa street. On this occasion Purd V. Wright, the new City Librarian, will make his first speech before a woman's club here.

Another speaker will be John Vance Cheeney, formerly librarian of San Francisco and also of the Newberry's Library in Chicago. Mr. Cheeney now resides at San Diego.

Mrs. David C. McCan, president of the Press Club, has extended invitations to all of the persons in the city who are specially interested in library work of any character and it is expected that this will be one of the most interesting sessions which the club has held.

PENNSYLVANIA NOMINATIONS.

The Pennsylvania Society will meet this evening in Fraternal Brotherhood Hall to nominate officers. A good programme is promised, and a special invitation is extended Pennsylvania people in the city.

Where Do You Keep Your Money?

In a jar on the shelf, or where it is doing you some good?

Your idle money might just as well be earning something,—being at the same time available. A Savings Account at the EQUITABLE receives 4% interest, computed monthly. Should you close your account interest is paid to the first of the month. Forfeiture of interest practically eliminated.

A Savings Account with checking privilege receives 3% interest, computed monthly on minimum balance of $300.00 or more.

EQUITABLE SAVINGS BANK

First and Spring Streets

Organized in 1889

From the Pacific to

And from Canada to Mexico, women whose money is safe[ly] State Mutual Building and Loan it earns

6%

FOR EXAMPLE—A Boston [man] out of Boston Savings Banks, [in]tive in the nation, and invested Paid 6 per cent. Certificates.

IN ANOTHER INSTANCE woman decided that these Certificates safest, most attractive investment could be found anywhere, and bought them.

It is as simple and satisfactory by mail, as to do so in person.

Write for our booklet containing formation.

OFFICERS
W. G. COCHRAN, Pres.
W. D. WOOLWINE, Vice-Pres.
D. M. CUTHBERT, Secy.
Inspector.

State Building Association
223 South

James Smith Grocery

Thursday, Nov. 25
The Holiday Day

Wednesday will be a busy day for the [store] in giving at least part of your order [to] This will enable us to give you better Delivery Department.

Customers will find our store headquarters most of the luxuries that go to make the We solicit accounts with responsible [people]

MINCE MEAT—Gordon & Dilworth's Very best; per lb., 20c...2 lbs. 35c
MINCE PIE—"Own Make." Special. Each 15c
PLUM PUDDING—"Own Make." English style...25c, 40c and $1 each. All the popular Brands in stock.
FRUIT CAKE—"Own Make." Finest possible; per lb..... 40c
SMITH'S BEST BLEND COFFEE. Special Demonstration offer. Half pound extra with every two-lb. purchase. Price, per lb..... 40c
LOCAL TURKEYS—On sale —Our guarantee goes with
WESCO CHOCOLATES—Hand dipped. The equal of any 50c per lb. Chocolates in Los Angeles ..... Per lb. 25c
MARSHMALLOWS—Special. Per lb..... 25c

James Smith
Benjamin Clothing
—EXCLUSIVE—

Make Him a Benjamin

It will reflect your good judgment to the recipient. If he does not already wear Benjamin Clothes, this will enlighten him as a wearer, he will have a better opinion of your regard for his good appearance.

You will pay the exclusive clothier no more for clothes of the quality you will get at $18.50 to $40.

25% Off On Men's House and Lounging

Such a line is not to be found in any store with 25 per cent. off in price right at the exceptionally good Christmas gift time. Come while selections are best.

548-550 Broadway
BROADWAY'S GREATEST

Between Mercantile Place and

Benjamin Clothing

The Handsomest Store in U. S. for

A Great Value

Where Every Dollar Has Greater Purchasing Power

The Sacramento Valley

Exceptional Value
The Price $125.00 Per Acre

Has GLEN Dairy State these to I from grow the Oran prune yield

Write ERA

THE SACRAMENTO

H. L. H.

VERNON J. BARLOW, Resident Manager

$5

4-INCH AFRICAN OSTRICH PLUME—Black or White, carefully tied. SCHOFIELD'S LINERY CO., 737 South Broadway

The Cousins Shoe

FOR DISCRIMINATING WOMEN

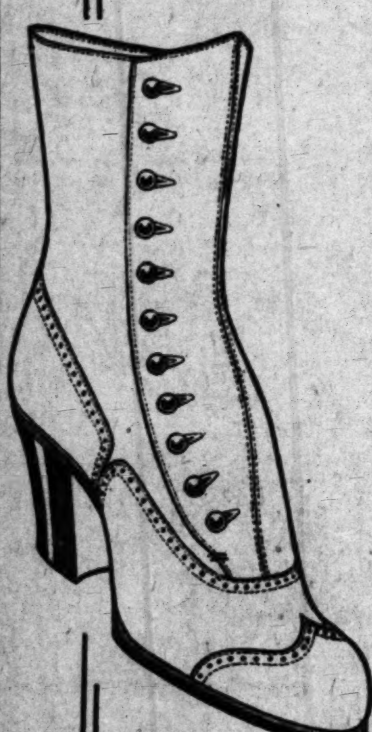

$4

—of lustral patent colt, with cloth or dull kid topping

Shoes of Worthiness

THE "COUSINS" reputation was built to endure. The same permanent value attaches to the "Cousins" Shoe today, as for the past half-century. There is just cause for pride in the output of alert brain and practiced fingers. With "Cousins" Shoes as a cornerstone, the "Gude" Stores are building for permanency. No house could make a stronger bid for business, than by handling Cousins Shoes—and selling them at the uniformly reasonable prices at which Cousins Shoes are sold.

$5½

—of black velvet, Five-fifty. Same boot of black suede, with cloth topping, Five dollars.

Style Talk

In footwear intended especially for the Thanksgiving season, there is a wide range of materials and styles. The individuality of Boots, for instance, is admirably expressed in black velvet, black satin, black suede, and black or white buckskin. Pumps are of black velvet or black satin. Made by "Cousins" of course.

Gude's Good Footwear
- STORES -
353 SO. SPRING ST.
537 BROADWAY

VILLE DE PARIS

317-325 SO. BROADWAY — 312-322 SO. HILL STREET

A. FUSENOT CO.

La Camille

Front Lace Corsets

$3.50, $5, $7.50

If you are seeking the proper foundation for a faultless fitting gown let us suggest that you buy a Front-Lace La Camille Corset

This superior line combines all that is new and desirable in high grade corsets and is unsurpassed in style or fit. La Camille front lace corsets represent the successful achievement of more than a century of corset making. La Camille front-lace corsets are designed to create for the figure the correct lines requsite for the present mode of dress, together with perfect fit and continuous comfort.

Parisienne Corsetiere

We are pleased to announce that we have secured the services of MADAME HUGUENIN LUCCI, a Parisienne corsetiere whose skill has been recognized, both in Europe and America. Madame Lucci will be pleased to give you her advice in the selection of a new corset. Each individual figure is assured the most careful consideration, and your visit to this department will be greatly appreciated by her.

Smart Dresses

Exceptional Values at

$15.00

Through a fortunate purchase we are enabled to offer these unusually strong values at $15.00. The dresses embody the latest style, and are attractively made of both wool and silk materials, such as:

Diagonal, imported worsted, mannish suiting, panama, black and white check, voile, serge, taffeta silk, messaline and eolienne. They are shown in black and colors and are especially suited for street and afternoon wear; also for business women.

If you have been waiting for unusual values in dresses at $15.00, just come in expecting the best line you ever saw at that price, and you will not be disappointed.

Shirtwaists As Gifts

A practical and dainty gift is one of our crisp, fresh, shirtwaists.

Embroidered waists — tailored, of fine linen, made up in exclusive and striking models.
Prices $3.50 to $14.00

The King tailored waist, perfect tailoring, of madras or linen, made to fit any figure.
Prices $2.75 to $5.50

Beeman & Hendee
447 South Broadway

A Great Dairy Center

Where Every Condition Makes for the Greatest Yield of Butter Fat at the Lowest Prices

The Sacramento Valley Irrigation Company

Exceptional Value The Price $125.00 Per Acre

Has started a big dairy movement in GLENN and COLUSA COUNTIES: Dairymen from all over the United States are interesting themselves in these lands, where alfalfa produces 7 to 12 tons per acre and silage corn from 25 to 30 tons. In fact all crops grown in California make big yields in the SACRAMENTO VALLEY. Oranges, walnuts, almonds, peaches, prunes, grapes and fruits of all kinds yield in the greatest abundance.

Write at once for new DAIRY LITERATURE.

Unequaled Opportunity The Terms $15.00 Per acre cash. The balance 10 ANNUAL INSTALLMENTS.

THE SACRAMENTO VALLEY IRRIGATION COMPANY

H. L. Hollister & Co.

SALES AGENTS.

VERNON J. BARLOW, Resident Manager.

Suite 506 Central Bldg. LOS ANGELES, CAL.

Do you realize that you only smoke two-thirds of a cigarette—yet you pay for the tobacco in the other third—the stub which you throw away.

GRAND DUKE
Mouthpiece Cigarettes

save this waste and make a cool, clean smoke. The mouthpiece takes the place of the tobacco cast away. It means economy to the manufacturer and permits him to give you a more exquisite and costlier blend.

10c for a box of 10

THE JOHN BOLLMAN CO.
San Francisco

Thanksgiving Dinner Demands

SOMETHING OUT OF THE ORDINARY AND WE HAVE IT

Italian Chestnuts for Turkey Dressing. Parmesan Cheese grated. Don't miss the celebrated Castruccio Olive Oil.

The Old Castruccio Store — MAIN 130
Vignolo-Giacomino Co.
177 N. SPRING ST.
The Old Castruccio Store — A 2811

Lowest PIANO PRICES — EILER'S MUSIC HOUSE
244 S. Broadway

BRADFORD'S BREAD
The Cleanest Bread Sold in Los Angeles.

EST. 1900
DRINK HABIT CURED
GATLIN
IN THREE DAYS
NO HYPODERMICS OR BAD AFTER EFFECTS
GATLIN INSTITUTE
LOS ANGELES — CALL, PHONE OR WRITE — SAN FRANCISCO

Generous Credit
On Furniture, Carpets, Etc.
LYON-McKINNEY-SMITH COMPANY
648-652 Broadway
Opposite Bullock's at Seventh

Home Decorators
Pease Bros.
640-646 SOUTH HILL ST.

$5

AFRICAN OSTRICH PLUME—Black or White. French Curl. Mail orders filled. SCHOFIELD MILLINERY CO., 737 South Broadway.

Largest Dental Office on the Coast. Good Set Teeth. $2.50
Yale Dentists
444 So. Broadway.
Open evenings till 8 Sundays, 9 to 12 M. Home Phone F3344.

STYLISH CLOTHES FOR MEN AND WOMEN ON CREDIT. $1 A WEEK
PACIFIC OUTFITTING CO., 623 SOUTH BROADWAY.

THE TIMES-MIRROR COMPANY
H. G. OTIS,
President and General Manager.
HARRY CHANDLER,
Vice-President, Assistant General Manager.
MARIAN OTIS-CHANDLER,
Secretary.
ALBERT McFARLAND,
Treasurer.

The Times

EVERY MORNING IN THE YEAR.
Daily, Sunday and 32-page Illustrated Weekly Magazine. Founded Dec. 4, 1881. 29th Year.

SCOPE AND AIMS: Independent, uncompromised, unshackled, unpurchasable, unafraid and unincumbered. THE TIMES is devoted to the great principles of Liberty under Law. Equal Rights in all fields of lawful human endeavor, to industrial Freedom, and to the upbuilding of Los Angeles, the State of California and the great Southwest.
"Lest we forget! Lest we forget!"

SWORN CIRCULATION: Daily net average for 1894, 12,561; for 1897, 15,288; for 1898, 16,135; for 1899, 25,751; for 1900, 26,738; for 1901, 28,443; for 1902, 30,080; for 1903, 30,246; for 1904, 37,-702; for 1905, 42,160; for 1906, 50,001 copies; for 1907, 52,511 copies; for 1908, 52,706 copies; for 1909, 54,356 copies; Sunday average for 1909, 61,128 copies.

TELEPHONES: Counting Room, Subscription Department, Editorial Rooms, City Editor and Local News Room; Sunset Main 8200; Home, ask for THE TIMES.

TERMS: Daily, Sunday and Magazine, 75 cents a month, or $9.00 a year. Daily without Sunday, $7.50 a year; Sunday, $2.00; Magazine, $1.00.

AGENTS: Eastern Agents, Williams & Lawrence, Brunswick Building, 5th Ave. and 28th St., New York; 1253 Marquette Building, Chicago; Washington Bureau, 41 Frost Building. (THE TIMES on file.) San Francisco office, Room 1296 Call Building, R. J. Bidwell, Representative.

THE LOS ANGELES TIMES will hereafter be on file for the use of TIMES readers in the offices of THE AMERICAN EXPRESS COMPANY as follows:
Berlin: 56 Charlotten Strasse, W. 8.
Paris: 31 Rue Scribe.
London: 6 Haymarket.

OUR NEWS SERVICE: Full Associated Press service, covering the civilized globe, supplemented by ample special dispatches daily.

Office: 531 South Spring Street.

Entered at Postoffice as mail matter of second class.

Pen Points.

From Flint to Lissner, ye gods and little fishes!

As a friend we make bold to recommend a cyclone cellar to Premier Asquith.

Four weeks of grand opera. Los Angeles is now in the New York and Chicago class.

Yet we are of the opinion that the Republicans will hold a National Convention in 1912.

Dr. Crippen is booked to be hanged tomorrow. If Belle Elmore is alive she should hurry up and write.

Barney Oldfield appears to be the Vic Murdock of the Santa Monica road race. He is the boss insurgent of them all.

We always thought there was a string to that football game somewhere. The Yale-Harvard game was tied.

Who would imagine that the English lion would allow its tail to be twisted by a woman, and that woman a suffragette?

You will probably observe that the man who says he has nothing to be thankful for, will eat the most turkey Thursday.

Some sections of the country went so wet on the local option proposition that the voters are still wearing their rubber boots.

It would be just like Uncle Joe Cannon to send his auto spinning down Pennsylvania avenue just to scare Champ Clark's mule team.

Southern California will at least have the naval maneuvers this winter, as a sort of curtain-raiser for the presence of the Pacific fleet later on.

If all the "live wires" in Pasadena are to become members of that Humorists' Club, the organization will embrace the most of the population.

A special session of the Oklahoma Legislature has been called, and the occasion ought to furnish a number of films for the moving picture men.

Our sympathy and condolence to Our Lady of the Snows. A general election is impending in Canada. Wonder who is the Uncle Joe Cannon of the situation?

Of course the Los Angeles visitors to the Honolulu floral parade in February will not be compelled to partake of the native "poi." The taste must be acquired.

Some years ago the cry in the West was: "Hold your wheat for better prices." In the Imperial Valley they are holding their cotton for the same reason.

Many a man who has to be kicked out of bed in order to get his breakfast at 8 o'clock, will sit up all night Wednesday to see the start of the auto road race.

Robin Cooper, allowed to go free on the Senator Carmack murder charge, is now to marry a Louisville belle. There is no accounting for tastes in some women.

We are from Missouri when it comes to acknowledging the fact that those Russian dancers have anything over the stunt that Salome pulled off before King Herod.

Agnes: No, the beautiful song, "The Gates Ajar," was not written in commemoration of the manufacture of those fifty-ton affairs for use in the Panama Canal job.

Since the close of the campaign, ex-Candidate Woolwine has entered the field of the high-brow litterateurs. His first effort will bear the title: "The Uncertainty of a Cinch."

The building improvements in Los Angeles for 1910 will reach the grand total of $20,000,000. It is a record unapproached by any other municipality of its size in the country.

Much can happen in the politics of the country in two years, and it does not become Democrats to claim the election of a President in 1912. Political waves have a way of receding quickly.

The Legislature of Montana is Democratic by the latest calculation. If the members of the Los Angeles Young Women's Christian Association had a vote, ex-Senator William A. Clark would get another term without a dissenting vote. [illegible]

THE STATE OF "SOUTH CALIFORNIA," EH?

The latest distortion of law and assault upon the elementary principles of logic, made in behalf of the candidacy of ex-Councilman Works for Senator is that Works is not running for United States Senator from the State of California, as has hitherto been erroneously supposed, but he is and all along has been, a candidate for Senator from Southern California.

Works is a little premature. The division of the State, which he is understood to favor, has not yet taken place, and it is not likely that it ever will take place, all his efforts to the contrary notwithstanding.

Of course if it is a Senator from Southern California and not a Senator from the State of California that is to be elected, then only the Assemblymen and Senators from Southern California should participate in his election. According to the Works calculation the State of Southern California consists of nine Senatorial and eighteen Assembly districts—twenty-seven in all. The other ninety-three Senatorial and Assembly districts are in the State of Northern California and the ninety-three legislators from those districts are rank outsiders whose attempt to participate in the election of a United States Senator from the State of Southern California would be a shameless intrusion into an affair with which they have no right to meddle.

Very well, let the eighteen supporters of Works and the five supporters of Spalding and the four supporters of Meserve meet in convention and elect Works United States Senator from Southern California. And the ninety-three Assemblymen and Senators from Northern California can meet and elect somebody as Senator from that bailiwick, and it will be up to Congress to see who gets the seat.

THE NEW WONDER CAMP.

A brief dispatch to The Times told, the other day, of the muddy death of some prospectors in the Porcupine region. These men who lost their lives when their boat upset and they were spilled into a shallow lake, are among the first victims of a new wonder among gold-mining camps.

So many booms have been told of in the United States since the day that Marshall discovered gold in a mill race and started the rush to California that men on this side of the line have become chary of tales of new fields. Every few months there comes a report from somewhere that "the most marvelous gold discovery the world has ever known" had been made hither or yon. Most of these, on investigation, prove to be fakes. Of the hundreds of camps which have established claim within the past twenty years to be great, those which easily come to memory can be counted on the fingers of one hand—Cripple Creek, Klondike, Goldfield, Tonopah and Cobalt. The latter is a silver camp, the others owe their fame to the yellow metal for which so many men have given their lives. Cobalt and the Klondike are in Canada; the other three famous regions are in the United States.

But now a sixth camp comes with claims on our attention. It is Porcupine, and it is in the Dominion, so that the great camps are equally divided between the two countries. Porcupine is in the northern part of Ontario, a region which, until the last few years, was shunned as a country worse even than the "great American desert" which is being wiped off the map. Until the twentieth century dawned, few people felt inclined to venture further toward the unknown than the bleak and rocky north shore of Lake Superior. That seemed to be the dividing line between civilization and savagery, and the general idea was that there was nothing of any account worth inducing a man to adventure into the trackless wilds of what is now the new and rich Northern Ontario, a land where fortunes can be wrung from unwilling nature by the bold-hearted.

The discovery of rich veins of silver by lumberjacks in what is called the Cobalt region led to the finding of this new gold camp, Porcupine. Cobalt attracted numerous prospectors. The army of the hills went there from California, from Colorado, from distant Australia, even sourdoughs of the Klondike could not keep their feet from straying to the new camp. There were failures at Cobalt, of course; every camp has its wrecks. Some of these ventured still further north toward the region of Hudson Bay, where we were told in the incorrect schoolbooks of our youth that the Ice King held eternal sway. Larder Lake, Gowganda and other regions held sway for a time, then Porcupine came into the orbit of fame, and now a rush is on to the region with the fretful name which threatens to develop into a stampede.

These latter-day gold camps are all discovered in out-of-the-way and inaccessible regions. They have to be, since the fields in better placed districts have had their day of placer excitement and now have settled down to the steady production which follows the investment of capital in stamp mills and other machinery.

So we find Porcupine situated on the rim of nowhere and as hard to get at as a side of bacon in these high-priced days. It's easy enough to get to Toronto and from there to the jumping-off place at the end of the railroad which they call Kelso, 450 miles away, but it's the afterward that bothers even stout-hearted prospectors. This is a trip by stage and boat and trail almost as bad as that which unnerved many a strong man on the road to Klondike. And always a man has to take his heavy pack along, containing the grub and the blankets on which his life depends, and which, if he lose, he stands in danger of never obtaining either the golden results of Porcupine success or the silver living which is the best the plodder in a city can command.

But don't run away from California to this new gold field. More wealth can be taken off trees here, dug out of the soil, hoisted into boats from the ocean, than ever will come out of Porcupine. Besides, it's too late to join the stampede now. The country has been staked for miles around. The only way claims of any value can now be acquired is by purchase. There are nuggets and plasters of free gold to be seen around Porcupine, but they are not in reality more attractive than the golden globes which hang amid dark green foliage on our orange trees and the chances are that the man who now invests in a Southern California grove will still be taking wealth from it when the wondrous camp of Porcupine is but a name.

"HOW SISTER HAS GROWN."

WHAT WILL THE SOLONS DO?

The political issues of the past were, during the recent campaign, tossed into the scrap heap by the spellbinders of both parties. No Democratic orator explained to appreciative audiences how it is that the Constitution follows the flag in the Philippines, and, because of the grandfather suffrage law, does not follow it in South Carolina. Voiceless Billy Bryan ceased to sound his bazoo in favor of stamping the American silver dollar with a forty-seven-cent Mexican bird, and even the crescendo wail of the famishing poor for a reduction of duties on diamonds, silk hosiery and canned pate de foie gras, was reduced to a diminuendo of whispered approval of some sort of a revision, that should cause clerkships and recorderships and shrievalty jobs, to fall like manna from heaven into the awaiting platters of Democracy.

Republican spellbinders were equally destitute of available material for speechmaking. Frayed-at-the-edge eulogies of the flag which other men carried into battle were not considered a complete qualification of the eulogist for County Treasurer, and neither the sins nor the achievements of a man's father or grandfather hurt or helped him much to secure a seat on the Board of Supervisors.

Dead issues could not be resurrected and concerning living issues politicians of both parties were a good deal mixed. Both parties broke into the strong box of the Populists and robbed them shamelessly of the initiative, the referendum, the recall, the primary election law and election of United States Senators by the people, and both parties were entrapped by Pinchot—whom may the devil confound for a meddlesome blatherskite—into accepting a policy of conserving lands and mines away from homesteaders and prospectors.

When conservation comes to be discussed in legislative halls it will, we predict, be speedily dropped out of sight. Most of the iron and copper and lead that has been extracted from the earth during the last thirty years or more is still in use. When it was no longer serviceable in one form, it was remelted and recast into other forms, and the fact that unless unworked iron deposits are "conserved" they will be exhausted in five hundred years, will not appeal with much force to the legislators for the present generation.

The initiative, the referendum and the recall were mass meeting methods of government which prevailed in Greece two thousand years ago. They still exist in small New England towns, but they are so utterly unfitted for the needs of a State or the nation that serious legislative consideration of these fads of populism will speedily be dropped, if indeed serious consideration of them shall ever be inaugurated in any State Legislature.

California legislators will be kept exceedingly busy in putting the recently adopted amendments to the State Constitution into working harness. There can be no partisan division on these questions, since most of the amendments were favored by members of both parties. The new system of taxation prescribed by Constitutional Amendment Number One will need to be placed in operation by a carefully considered law, as will the mortgage tax amendment. The expenditure of the appropriation of five millions of dollars by the State and five millions of dollars by the municipality of San Francisco in aid of the Panama Canal Exposition will have to be guarded by laws that will prevent the fund from falling into the hands of the union-labor leaders, for unless it shall be so guarded Congress may not designate San Francisco as the site of the coming World's Fair.

EXAMPLES OF THRIFT.

In a photographer's studio in Los Angeles is a young operator who earns $20 a week. Fifteen dollars of this amount is used for the support of his mother and himself. Five dollars always goes to the bank. He is about 25 years of age, and his savings amount to something more than $500. Some day he will startle Los Angeles news centers by coming into the inheritance of a good portion of one of the world's great fortunes. His mother is one of eight heirs to a great English estate. In the meanwhile he is standing firmly on his own feet, without living for a moment in the air castles of a piece of luck not yet realized. This is mighty fine training for a man who may one day have hundreds of thousands, and it guarantees its future without any such glowing prospects.

In an uptown office in this city there is a stenographer who is a descendant of the general who gave Napoleon Bonaparte the worst thrashing of his life, and who is one of the heirs to a large fortune which that rugged pioneer in modern warfare left for an interesting family to quibble over. For all of her fine prospects, she does not confine herself to the realms of a very lovely home, but, instead, she exerts herself daily in the practice of a useful profession, and puts the money into town lots and sunny apartment-houses. She entertains the interesting theory that an income property in the hand is worth two in the probate courts.

These examples of thrift are interesting, not because they are isolated cases, but because everybody wonders at the way in which the other fellow wraps himself in the halo of prospects, either near or remote, and fails to use the opportunities at hand. Life has a cheerful habit of making each individual express himself, and the fellow who realizes this is pretty sure to get along.

When nature continues people, it expects them to find some excuse for being alive. And the people who set themselves at this task, and who work out of the joy of doing something, are never greatly worried about the fortunes that never arrive, nor are they embarrassed about taking care of the money which does happen to find its way into their hands.

Unfortunately, the good prospect ahead of some people is the rock on which their lives go to ruin. Many people fairly live from hand to mouth, simply because they expect some risky investment to make good in the future, or because they have reason to hope for a considerable inheritance. It generally happens that when a man or woman can find nothing better to do than to sit around and wait for dead men's shoes, they are not worth much to themselves or to society before they get this money, nor afterward.

In nine cases out of ten it is safe to say that good prospects are more of a hindrance to people than any benefit to them. A man who has no more self-respect, nor any better conception of the power of money than to wait for its inheritance, will not know what to do with money when he gets it.

For these reasons, it is a pleasure to find camera operators and capable stenographers who are willing to work, although threatened with wealth. There is an eminence of self-respect in even the most modest of bank accounts. As one youngster in finance recently put it, "A bank account makes a difference in how you speak to the 'boss,' and in how the 'boss' speaks to you."

THREE PARTIES IN ONE.

In the cablegrams from London concerning the constitutional crisis which again is agitating Great Britain, mention is made of no fewer than six parties. These are the Liberals or Ministerialists, the men by whose votes Asquith remains in power; the Nationalists, who, with the exception of T. P. O'Connor, represent Irish constituencies, and the Tories, Unionists and Conservatives. The three latter are, in reality, one party. When, therefore, the reader sees mention of the fact that "Taypay" declares that the Tories are trembling in their boots, that Remond asserts the Unionists will be wiped out at the next election, and that Asquith has got the Conservatives on the run, he may know that only one party is referred to. It's a good thing, in one way, to have so many names for one section of political thinkers—it enables the newspaper men to ring the changes in telling, and they need not indulge in vain repetition as the heathen do. On the other hand, it is rather confusing to those who are unable to give the time to following the affairs of a foreign country. There are thousands of such people who find that their attention is pretty well occupied with their own political matters and they do not feel inclined, nor have they any pressing reason, to bestow much thought on the affairs of other lands.

The three-in-one-party—the Tories, Conservatives and Unionists—should, for practical purposes, be now styled by the name last used. They are Unionists, but many of them are not Conservatives, while the whole party contains but a few of the old-fashioned Tories. These seeming paradoxes can be explained in a few sentences.

When the Victorian era of blessed memory opened, the two political parties in Great Britain were known as Whigs and Tories. As the old "codgers" dropped off, the middle-aged Whigs became Tories and the younger Whigs, with slightly radical tendencies, became known as Liberals. The Tories were naturally spoken of as conservative, and soon the term was given a political significance, and we find that about the time Disraeli was laughed at for his maiden effort, the overdressed bucks of the party were styled Conservatives. Liberal and Conservative were the terms generally used until Gladstone came along with his Home Rule bill. The Grand Old Man started as a Tory and wound up as a Liberal. He could not carry with him on his Irish voyage Hartington, Chamberlain, Bright, and other famous Liberals. The latter for a while stood aloof from all parties. They could not support Gladstone; they were distressed to be found in the same division lobby with Conservatives.

But the time came when they must either join their old enemies or go back into the fold. Some swallowed the Home Rule bill and returned to the Liberal camp; the others responded to the overtures of Lord Salisbury and Balfour, his nephew, and joined forces with the Conservatives. They were called Liberal-Unionists, to show that they stood for Liberalism minus Home Rule, and were Unionists because their consciences insisted on forcing them to abandon Gladstone and to "unite" with the Conservatives. Gradually Conservatives and Liberal Unionists drew nearer to each other until at last the allies became known as Unionists, which is their right name today. Soon no more Tories will exist, Conservatives will be lost in the dust of "reform," and the Unionists of today become more Radical than were their Liberal fathers. It will be only on paper, and to avoid tautology, that the terms Tory and Conservative will be used.

Love's Supremacy.

As yon great sun in his supreme, condition
Absorbs small worlds and makes them all his own,
So does my love absorb each vain ambition,
Each outside purpose which my life has known.
Stars cannot shine so near that yonder's splendor,
They are content to feed his flames of fire;
And so my heart is satisfied to render
Its strength, its all, to meet the strong desire.

As in a forest when dead leaves are falling
From all save some perennial green tree,
So one by one I find all pleasures pailing
That are not linked with or enjoyed by thee.
And all the homage that the world may proffer
I take as perfumed oils or incense sweet,
And think of it as one thing more to offer
And sacrifice to Love, at thy dear feet.

I love myself because thou art my lover!
My name seems dear since uttered by thy voice;
Yet argus-eyed I watch and would discover
Each blemish in the object of my choice.
I coldly sit in judgment on each error
To my soul's gaze I hold each fault of me,
Until my pride is lost in abject terror
Lest I become inadequate to thee.

Like some swift-rushing and sea-seeking river,
Which gathers force the farther on it goes,
So does the current of my love forever
Find added strength and beauty as it flows
The more I give, the more remains for giving;
The more receive, the more remains to win.
Ah! only in eternities of living
Will life be long enough to love thee in.
—[Ella Wheeler Wilcox.

UNCLE WALT

The Poet Philosopher.

Don't talk about the prize you'll win, or how you will pursue it, for boasts are like the clank of tin; don't talk—get down and do it. Don't say you'll cut the habits out, that make you friends uneasy; just turn your countenance about—for talk is cheap and wheezy. About your seedy clothes don't talk and say you'll soon be togged; go get the sort of duds that heed—for promises are phoney. Don't make some wild and foolish break and beg people's pardon; such contrition makes them fairly ache to plant you in the garden. Don't try to tell a funny tale to friends who may be bored, or they will say you'd be in jail if peelers were not dizzy. Don't talk about your own concerns to one who's in a hurry; he doesn't care these tinkers' derns about your woe and worry. Don't blow a damp, hangover breath into your neighbor's face, or they will wish that Colonel Death would take you where his place is. Don't talk, unless the thing you'd say is truly worth the trouble; for words is the stuff that puts up hay, and talk is but a bubble.

WALT MASON.

[Copyright, 1910, by George Matthew Adams.

CONDITIONS GOOD IN CALIFORNIA

BY WALTER J. BALLARD.

Among the many interesting facts regarding California, reported in the October 31 bulletin of the California Development Board, it is noted that sugar beets are giving good returns both as to yield and saccharine content. The beet-sugar industry was worth $10,500,000 to California last year and will be worth $12,000,000, or perhaps more, this year.

The cotton crop of the Imperial Valley is yielding beyond expectation, many tracts making one and a half and two bales to the acre. The fiber is excellent and commanding top prices. Six gins are actively at work.

Bank clearings, reported to the Board from seven of the clearing-house cities of the State, show an increase for October of this year of 21 per cent over October of last year.

Building permits issued from September 29 to October 28, as reported by five cities were, in value:

Los Angeles	$1,[illegible]
San Francisco	1,[illegible]
Oakland	[illegible]
San Diego	[illegible]

And bank clearings:

San Francisco	[illegible]
Los Angeles	[illegible]
Oakland	[illegible]
Sacramento	[illegible]
San Diego	[illegible]
Stockton	[illegible]
San Jose	[illegible]

The Noble Electric Steel Company is preparing to install five new furnaces at Heroult.

Eight hundred and ninety-three new registrations of motor vehicles were made with the Secretary of State during the month of September.

Crops generally have been good and farmers and fruit growers are well satisfied with the season's returns. Citrus fruit shipments for 1910-11 are about over, and the movement of the new crop has already begun, about some two weeks earlier than usual.

Deciduous fruit shipments are somewhat less than at the same date last year, but apples and grapes will bring the total up to the mark.

The dairy and poultry industries are thriving, yet the production is still far short of the consumption.

The bean crop has come well up to expectations and in some places above the record; the demand for both muttor and pork exceeds the supply.

In every quarter public and private construction is going actively on, and new enterprises are being started.

The influx of homeseekers is largely increasing, and many new colonization enterprises are being inaugurated.

The tourist travel is also very large, taxing the capacity of the transportation companies.

Doubtful Surgery.

Hurry became at length a malignant growth, causing civilization no end of inconvenience.

"Cut it out!" the cry thereupon went up, for it was like the unthinking mob to seize upon the most obvious expedient.

But wiser heads entertained misgivings. Would civilization survive so serious an operation?—[Puck.

rces with the Conservatives. They
re called Liberal-Unionists, to show
at they stood for Liberalism minus
ome Rule, and were Unionists be-
use their consciences insisted on
rcing them to abandon Gladstone
d to "unite" with the Conservatives.
radually Conservatives and Liberal
ionists drew nearer to each other,
ntil at last the allies became known
Unionists, which is their rightful
me today. Soon no more Tories
ll exist. Conservatives will be lost in
e dust of "reform," and the Union-
s of today become more Radical
an were their Liberal fathers. It
ll be only on paper, and to avoid
utology, that the terms Tory and
nservative will be used.

Love's Supremacy.

you great sun in his supreme, con-
dition
Absorbs small worlds and makes
them all his own.
does my love absorb each vain am-
bition,
Each outside purpose which my life
has known.
rs cannot shine so near that vast
orb's splendor.
They are content to feed his flames
of fire;
d so my heart is satisfied to render
its strength, its all, to meet thy
strong desire.

in a forest when dead leaves are
falling
rom all save some perennial green
tree,
one by one I find all pleasures pall-
ing
hat are not linked with or enjoyed
by thee.
d all the homage that the world may
proffer
take as perfumed oils or incense
sweet,
d think of it as one thing more to
offer
nd sacrifice to Love, at thy dear
feet.

ve myself because thou art my
lover!
y name seems dear since uttered by
thy voice;
argus-eyed I watch and would dis-
cover
ach blemish in the object of thy
choice.
dly sit in judgment on each error,
o my soul's gaze I hold each fault
of me,
il my pride is lost in abject terror,
est I become inadequate to thee.

e some swift-rushing and sea-seek-
ing river,
hich gathers force the farther on it
goes,
does the current of my love forever
nd added strength and beauty as
it flows
more I give, the more remains for
giving;
he more receive, the more remains
to win.
only in eternities of living
ill life be long enough to love thee
in. —Ella Wheeler Wilcox.

UNCLE WALT

The Poet Philosopher.

n't talk about the prize you'll win,
ow you will pursue it, for boasts
like the clank of tin; don't talk
t down and do it. Don't say you'll
the habits out, that make your
ds uneasy; just turn your conduct
about—for talk is cheap and
osy. About your seedy clothes
't talk and say you'll soon be tony;
get the sort of duds that knock—
promises are phoney. Don't make
e wild and foolish break and then
people's pardon; such conduct
es them fairly ache to plant you
the garden. Don't try to tell a
y tale to friends who may be busy,
they will say you'd be in jail if
ers were not dizzy. Don't talk
ut your own concerns to one who's
hurry; he doesn't care three
ers' derns about your woe and
ry. Don't blow a damp, hang-
breath into your neighbor's faces,
they will wish that Colonel Death
d take you where his place is. Don't
; unless the thing you'd say is
worth the trouble; for work's
stuff that puts up hay, and talk
ut a bubble.

WALT MASON.

(Copyright, 1910, by George Matthew Adams.)

NDITIONS GOOD IN CALIFORNIA.

BY WALTER J. BALLARD.

mong the many interesting facts re-
ing California, reported in the
ber 21 bulletin of the California
elopment Board, it is noted that
r beets are giving good returns,
as to yield and saccharine content.
beet-sugar industry was worth
0,000 to California last year and
be worth $12,000,000, or perhaps
. this year.
e cotton crop of the Imperial Val-
is yielding beyond expectation,
y tracts making one and a half
two bales to the acre. The fiber is
ient and commanding top price.
ings are actively at work.
k clearings, reported to the
from seven of the clearinghouse
of the State, show an increase for
ber of this year of 21 per cent.
October of last year.
ilding permits issued from Septem-
to October 28, as reported by four
were, in value:

Angeles	$1,852,280
Francisco	1,426,116
	540,926
	242,300
Diego	

bank clearings:

Francisco	208,339,864
Angeles	68,750,145
	14,254,146
	6,484,626
ento	5,610,462
ego	2,977,219
	2,888,719

Noble Electric Steel Company is
ring to install five new furnaces
sroult.
ut hundred and ninety-three new
trations of motor vehicles were
with the Secretary of State dur-
e month of September.
s generally have been good and
rs and fruit growers are well
ed with the season's results.
e fruit shipments for 1909-10 are
over, and the movement of the
rop has already begun, being
two weeks earlier than usual.
ndsome fruit shipments are some-
less than at the same date last
but apples and grapes will keep
tal up to the mark.
dairy and poultry industries are
ng, yet the production is still far
of the consumption.
bean crop has come well up to
ations and in some places is
the record; the demand for beef,
e and pork exceeds the supply.
very quarter public and private
truction is going actively on, and
enterprises are being started.
influx of homeseekers is large and
ing, and many new colonization
rises are being inaugurated.
tourist travel is also very large,
the capacity of the transporta-
ompanies.

Doubtful Surgery.

y became at length a malignant
, causing civilization no small
venience.
it out!" the cry thereupon went
it was like the unthinking mob
e upon the most obvious ex-
.
wiser heads entertained mis-
. Would civilization survive an
an operation?—[Puck.

HF THE MARK OF GOOD CLOTHES KNOW US FOR BEST VALUES

Closing Out Wardrobe Trunks

At Greatly Reduced Prices.

"Innovation"
"Murphy"
"Mendel"
"Likly"

These are the makes of trunks on sale. Everybody who knows good trunks will recognize these. Good big savings while the stock lasts. Better buy at once.

Mail Orders Filled.

Harris & Frank
Outfitters for Men, Women, Boys and Girls
437-439-441-443 SOUTH SPRING

Every pound The finest ground
BISHOP'S GROUND CHOCOLATE

The Original
Alligretti's Chocolates
Fresh Daily, 75c a Pound.
OFF & VAUGHN DRUG CO.
332 S. Spring, Cor. 4th.

due to go away again with the conviction firmly planted within him that Southern California is the ideal place for not only his convalescent patients but for himself and his friends as well.

Walter Lindley, editor of the Southern California Practitioner, has taken to himself the matter of properly impressing the facts upon the members. To that end a letter has been mailed to each individual one of them, beginning with Alabama and going alphabetically through all the States, setting forth, as well as red and black ink can in limited space, some of the advantages of the Southland from the standpoint of the visitor and the physician.

A fund of $40,000 is already in the hands of the local committee and work upon the social part of the programme is actively under way. A number of elaborate functions are being arranged for—for not only are the doctors to be entertained but their wives and their daughters as well.

GHASTLY FIND.

Rubbish Heap Gives Up Baby's Body Wrapped in Newspaper—Police Investigating.

The body of a small baby was found wrapped in a newspaper in a rubbish heap near No. 117 North Mountain View avenue yesterday afternoon.

A negro was engaged to haul the rubbish away and the child was thrown upon the wagon. The package was so carefully wrapped that it attracted the attention of Miss E. W. Walker and Miss A. Thierman, who were watching the man load.

An officer was sent to the place to make an investigation and he learned that H. S. Smith, a driver living at No. 1023 East Fifty-sixth street, had dumped rubbish on the pile which he had collected. Smith told the officer he thought he had seen the package before, and that it might have come from some of the piles which he was hired to carry away.

With Smith's assistance the police will endeavor to learn the identity of the mother of the babe and how it met death. The body was taken to the Bresee undertaking rooms.

Delicately Formed

and gently reared, women will find in all the seasons of their lives, as maidens, wives and mothers, that the one simple, wholesome laxative remedy which acts gently and pleasantly and naturally and which may be taken at any time, when the system needs a laxative, with perfect safety and real beneficial effects, is Syrup of Figs and Elixir of Senna.

It has that true delicacy of flavor which is so refreshing to the taste, that warming and grateful toning to the stomach which responds so favorably to its action and the laxative effect which is so beneficial to the system when, occasionally, its gentle cleansing is required.

The genuine, always bearing the name of the California Fig Syrup Co., may be purchased from all leading druggists in original packages of one size only, price fifty cents per bottle.

J. W. Robinson Company
Boston Dry Goods Store

The genuine Phoenix mufflers of silk and mercerized cottons—all styles in white, black and colors—50c to $2.00.

Bedding Bedding for the home of modest means as well as for the most luxurious palaces—blankets and comforters at many price-steps between $1.25 and $37.50. Some exceptional values in the moderately priced sorts;

Eleven-quarter blankets of white wool with just enough cotton in the warp to prevent shrinking. $5 a pair. Pink or blue borders.
Heavy white wool blankets, eleven-quarter size, with 2-inch silk binding, $6 a pair; pink or blue borders.
Baby blankets of every wanted sort, from the inexpensive cottons at 75c a pair to the finest lambswool at $6 a pair.
6x6-ft. comforters, filled with cotton, carded in one sheet, covered with best grade sateen, $6.75 each.
6x6-foot comfortes, filled with cotton, carded in one sheet, covered with silk mull and one side faced with 9-inch band of silk to match, $4.50 each; choice of pink, blue or lavender.
Bed pillows filled with thoroughly cleansed feathers—and nothing but feathers—$2 to $6.50 a pair.
Down pillows in German linen tickings, $7 a pair.
Floss, felt and hair mattresses, made to order.

(Third Floor)

Corsets The new Gossard at $3.50 is a real corset bargain. Until quite recently the front-laced Gossard has sold at $5.00.

And it is worth more than five dollars to the woman who appreciates the style and comfort obtainable in this scientifically perfect corset. The great demand for the Gossard has enabled the makers, by doubling their output, to lower the price to $3.50, while keeping up the high quality that has made the Gossard America's supreme corset.

The Gossard corset shown here gives straight lines, with a good length below in the back and over the hip. Has two-inch soft extension in front. Conforms to low bust tendency. Made of fine batiste or sterling, $3.50. Others up to $22.50. Come in for a fitting.

(Second Floor, rear)

Water Toys Even if your boy has not displayed any mechanical inclinations these toys will prove mighty interesting.

Gunboats that not only sail but fire wooden bullets, $1 to $5.
Fireboats that throw a stream of water 6 feet, $1 to $3.50.
Submarines that really do sail under water, diving gracefully from the surface, 75c to $2.
Sailboats 25c to $7.
Spouting whales, $2.50. Ducks, swans, turtles, frogs, whales, fish, etc., 25c and more.
Diving trout, $1.25.
Magnetic sets, 25c and higher.

(Fourth Floor, rear elevators.)

J. W. ROBINSON COMPANY
236-239 South Broadway *234-242 South Hill Street*

Rare Eatables

Our store is teeming with them. Huckleberries, Alligator Pears, New Satsuma Oranges and Tangerines, rich, tasty Paradise Nuts, mammoth Walnuts, Giant Pecans, Italian and Local Chestnuts, improved Sugarloaf Pineapples, finest of Celery, Broad Beans, Green Corn, etc.

Tel. Main 550.
Home A6238.

LUDWIG-MATTHEWS CO.,
133-35 S. Main St.

LET US PLAN YOUR TRIP EAST

Choice of two ways

Ask about ROCK ISLAND trains, and you will be surprised to find how easily and cheaply your trip can be accomplished.

VIA EL PASO SHORT LINE, the Route of low altitudes and short distances.

"Golden State Limited"
THE MISSION TRAIN
To Chicago and St. Louis

Strictly first class equipment, electric lighted, Drawing Room and State Room, Pullman Sleeping Cars, Observation Club Car and Dining Car, leaves Los Angeles daily at 9:45 a.m.

"The Californian"

The new 3-day train to Chicago, St. Louis and the East, carrying through standard tourist sleepers, leaves Los Angeles daily 3:00 p.m.
Tourist car to St. Paul and Minneapolis every Tuesday and Thursday.
VIA SCENIC ROUTE:
Daily first class service in connection with OVERLAND LIMITED from San Francisco.
PERSONALLY CONDUCTED tourist excursions every Tuesday, Thursday and Saturday to Chicago, leaving Los Angeles 2:30 p.m., via Coast Line.

TICKET OFFICE: 555 South Spring Street
Use This Coupon For Particulars

J. L. STANTON, Dist. Pass. Agent,
555 South Spring Street.
Send me full information in regard to above.
I expect to go to .....
About .....
Name .....
Address .....

Rock Island

Ostermoor Mattresses — Coulter Dry Goods Co. — McCall Patterns

219-229 Broadway — 224-228 So. Hill St.

FOURTH FLOOR CAFE AND MEN'S GRILL—OPEN 11:30 TO 5

New Peter Thompson Suits $5.00 to $29.50

Every girl who possibly can, numbers at least one Peter Thompson suit among her choicest garments; for the reason that nobody has ever succeeded in making for girls a prettier or more comfortable dress, regardless of price:

Prices From $5.00 Up

For as little as five dollars we show Peter Thompsons in sizes for girls of 6 to 14; at the higher figures—$20, $25 and $29.50—we have beautiful assortments for 14 to 18-year-old girls. The serges put into these suits are all wool, perfectly dyed and as durable as serge can possibly be.

Charming Silks of Extra Width

While these silks cost but little more than narrow widths, they effect a noteworthy saving also in the quantities necessary to use.

Wide Black Silks
42-in. satins at $2.50 to $4 yd.
40-in. satin Meteor at $2.50 yd.
44-in. Crepe Charmeuse at $3 to $6 yd.
44-in. Crepe de Chine at $2 to $5 yd.
44-in. Crepe Meteor at $3 to $5 yd.
44-in. brocade crepe at $3 and $3.50 yd.
44-in. silk Poplins at $2 to $3 yd.
44-in. Crepe de Luxe at $3.50 yd.

Wide Colored Silks
44-in. Crepe de Chine, at $2 yd.
40-in. Crepe Meteor at $2.50 yd.
44-in. Crepe Meteor at $3.50 yd.
44-in. Crepe Charmeuse at $3.50 yd.
44-in. Crepe de Luxe at $3.50 yd.
44-in. Cashemere de Soie, $2.50 yd.
44-in. Crinkled Crepe at $2.50 yd.
All in newest colorings.

LINEN SALE

Many women who had decided to make their present supplies of linen "do," will change their minds when they see the tempting prices on these high-grade sets and odd pieces:

HEMSTITCHED TABLE CLOTHS—About fifty in this lot; 63x63 inches square; of beautiful double damask; special value at $3.00

COMPLETE SETS; CLOTH AND NAPKINS TO MATCH—Only fifteen sets concerned; so first choice will be best choice, of course. A few of the patterns obtainable are scroll, carnation, plaid, iris, sweet pea; the sizes are 8x8, 8x12, 9x10 and 9x12; the prices—

$16.00 sets reduced to $12.75
$19.00 sets reduced to $15.25
$21.00 sets reduced to $16.75
$24.50 sets reduced to $19.50

ODD CLOTHS—with round patterns in heavy damask—2 yds. square, $3.50; 2x3, $5.25; 2¼x2¾, $5.00.

NAPKINS—to match most of the foregoing cloths, at $4.00 a dozen.

HUCK TOWELING—15 inches wide; for making small guest towels; in a large variety of patterns; 50c to 75c a yard.

24-inch width, with stripe, rose, clover, fluer de lis, thistle and other patterns ..... 75c yd.

25c Flannelettes 12½c; Today Only

Today is the last upon which you may take advantage of the lowered price on just the printed flannelettes you must need for kimonos and warm, pretty lounging robes:

ALL PRINTED FLANNELETTES in stock—none excepted—in stripes, Persian patterns; bird designs, bordered effects; widths 27, 32 and 36 inches, regular prices 15c, 20c and 25c a yard, on sale only, at 12½c

EIDERDOWNS AT 35c YARD—Patterns of our own choosing, shown nowhere else, are here offered regularly at 35c yd.; elsewhere they cost you more; a wide variety of pretty patterns in this reversible Material, at ..... 35c yd.

Dolls, Toys, Games, Books

High time parents are finding out the wishes of the little folks with regard to what Santa Claus shall put in their stockings on Christmas day. No easier way than to bring them right here and see them go into raptures over the attractive toys, games, dolls, etc., that we have brought together for their delight:

DOLLS may be had from 5c to $25—all of them durable and thoroughly well made—rag dolls, rubber dolls, character dolls, bath dolls—that may be scrubbed; baby dolls—hundreds of them, all waiting for some little mother to take them away.

TOYS of practical sorts, that run by electricity or steam; toys that go by motor power within themselves; toys that you move about by a string; all sorts of ingenious and interesting toys, at prices from 25c up.

GAMES AND BOOKS—New games, and all the favorites of former days, as well; books of untearable calico and linen for tiny tots; cloth and pasteboard bound books for older children, from 5c to $1.75—a worthwhile collection.

Coulter Dry Goods Co.

TEMPORARY OFFICE

Times-Mirror Printing & Binding House
American Engraving & Electrotype Co.
313 West First Street

Orders Taken for Printing, Engraving and Electrotyping

PAINLESS PARKER
PAINLESS DENTISTRY
ABSOLUTELY
618-622 So. Broadway

BRENT'S
712-714-716-718 So. MAIN ST.
THE GREAT CREDIT HOUSE
Real Spot Cash Prices
EVERYTHING FOR THE HOME
Furniture—Rugs—Stoves

Dennis O'Brien
THE IRISH TAILOR
KNOWS HIS BUSINESS
Opposite Orpheum
222 So. Spring St.

MULLEN & BLUETT CLOTHING CO.
Corner Broadway and Sixth Sts
THE QUALITY STORE.

Parmelee-Dohrmann Co.
Los Angeles' Largest
China Store
436-444 South Broadway

10c A BUTTON—$1 A RIP
Dutchess Trousers
AT
SILVERWOOD'S

Events in Local Society

PROBABLY the most important little woman in Los Angeles at present is Mrs. Leila Burton Wells, daughter of Gen. and Mrs. George H. Burton of Elden avenue, whose play, "The Case of Sergeant Wilde," had its initial presentation at the Belasco theater last evening.

Society folk entertained with theater parties large and small in honor of the occasion. Judge and Mrs. Erskine M. Ross of Vermont and Wilshire boulevards gave a box party complimentary to Mrs. Wells and later the guests enjoyed supper at Hotel Alexandria. Mrs. Wells's place card was ornamented with a soldier boy and a laurel wreath. Covers were laid for Gen. and Mrs. Burton, G. Allan Hancock, Dr. A. Macleish, Miss Bernard, Mrs. L. N. Brunswig and Mr. and Mrs. F. Avery McCarthy.

Mrs. I. N. Van Nuys of West Sixth street was another hostess who entertained a party of friends at the theater and later at the Alexandria. Her table was decorated with yellow chrysanthemums. There were present Mr. and Mrs. William May Garland, Dr. and Mrs. Ernest A. Bryant, Mr. and Mrs. Walter Leeds, Mr. and Mrs. Redman, Mr. and Mrs. Stephen Childs, Miss Annis Van Nuys, Miss Kate Van Nuys, Kay Crawford, Philo Lindley, George Ennis, Henry Daly and Mrs. John Dwight of Washington and New York, in whose honor the party was given.

Mrs. Alfred Solano was also a hostess who asked a few friends to enjoy the performance, as did also Mrs. Hugh Livingston Macneil and George Slauson.

Mrs. Charles Modini-Wood entertained a party of twelve who enjoyed supper at the Alexandria.

Smart Affair.

Yellow chrysanthemums and Kentia palms adorned the banquet hall of Hotel Alexandria yesterday afternoon when Mrs. Samuel Jackson Whitmore and Mrs. Walter Raymond entertained a large number of friends at a charming reception.

Mrs. Hamilton Hostess.

Mrs. Roth Hamilton of No. 2811 Francis avenue was hostess recently at a musicale which she gave for Mrs. Bruce Wallace. Selections were contributed by Mrs. I. Bank, Mrs. Dora James Clark, Mrs. H. O. Wiltz, Miss Helen Tappe, Miss Priable and Miss Deardorf. Enchantress carnations decorated the home.

Miss Lowe Hostess.

Miss Edna Lowe entertained members of the Alpha Alumni Club of Occidental College with a breakfast at her home on Monte Vista avenue, Saturday last. Mamon Cochet roses adorned the living-room and library, while the dining-room was done in pink roses. There were present Miss Alva Gardner, Miss Bess Lowe, Miss Eloise Strobridge, Miss Amy Morrell, Miss Clara Bartram, Miss Pearl Grant, Miss Grace Whitcomb, Miss Grace Herrolit and Miss Leona Lodwig.

Mrs. Burch Hostess.

Yesterday afternoon Mrs. Lawrence Burch, No. 665 Wilshire place, gave a luncheon for Mrs. Ransford Lewis of Buffalo, N. Y., who will reside in Los Angeles. Guests present were Mrs. James R. H. Waggoner, Mrs. Paul de la Vergne, Mrs. L. J. Selby, Mrs. C. B. Loomis, Mrs. Charles Goldthwaite, Mrs. Nicholas Milbank, Mrs. Miller, Mrs. Eugene Calkins, Mrs. Robert Marsh, Mrs. George Burrall, Mrs. Gilbert Wright, Mrs. Donald Frick, Mrs. Carl Compton, Miss Ella Gardner and Miss Florence Moore.

Home From Trip.

Dr. Edwin M. Harwood and party returned from Washington, D. C., after a two month's trip up the Atlantic Coast and to Montreal.

Tennis Enthusiasts.

Mrs. Charles H. Lippincott and Mrs. Jacob Stern of Hollywood are among the enthusiastic tennis lovers who will entertain with box parties at the second annual Hollywood midwinter tennis tournament, November 24, 25 and 26.

To Receive.

Mrs. W. J. Brodrick and daughter, Mrs. Walter J. Schmahl, will receive their friends at No. 1936 South Figueroa street the first and second Wednesdays in December.

At Hotel Darby.

Mr. and Mrs. William H. Workman, Jr., are at Hotel Darby, where they will remain until the completion of their own home on South Boyle avenue.

Frat Affair.

Members of the O. M. A. Frat of Occidental College recently entertained at the frat house on avenue 50 with a pleasant affair in compliment to Mr. and Mrs. Frank Gorton. Mr. Gorton was the coach last year at the college, and recently returned to California with his bride. Red bells and smilax converted the place into a bower of beauty. Over the mantle an imitation gridiron and football were suggestive. The guests were Miss Grace McCoy, Miss Harriett Moore, Miss Eva Summers, Miss Grace Vickers, Miss Edith Tiball, Miss Lill Wendling, Miss Marguerite Merrill, Miss Eloise Bartlett, Miss Louise Carter, Miss Jessie Barnhill, Miss Fern Sanborne, Miss Ethel Ward, Miss Grace Sheridan, Miss Mabel Ward, Miss Grace Dorothy Davis, Miss Mary Allen, Miss Grace Sprague, Lyle McKenny, Francis Lawton, William Smart, Fred Eldred, Roy Schauer, Bruce Dill, Ben Bleo, Harold Hopkins, Chester Bradbeer, Howard Hopkin, Mr. McDonald, V. Mc Nary, Warner Hollister, Elmer Richardson, Fred Johnson, Mr. Kirkpatrick, Roy Petty, James Smart and Dr. and Mrs. Esterly.

Informal Musicale.

A pleasant affair of recent date was the informal musicale given by Mrs. E. W. Martindale of Lucas avenue, in honor of Regina Vicarino. The programme was presented by Mrs. W. F. Botsford, Miss Margaret Goetz, Mrs. Estelle Heartt Dreyfuss, Olga Steeb, Mrs. Edgar L. Swain, Mrs. Ada Marsh Chick, Mrs. Gertrude Ross, Maurice Koopman, Jules Koopman, Clarence Gustin, the honoree and hostess. Among other guests present were Mr. and Mrs. E. H. Skinner, Herr and Mrs. Thilo Becker, Fielding J. Stilson, Mrs. Kiefer, Oscar Seiling and Mrs. Calkins. Chrysanthemums brightened the rooms.

To Entertain.

Mrs. Joseph D. Radford of West Adams street, will entertain with a pleasant affair this afternoon. Tomorrow she will preside at a similar party for another group of friends.

Home Again.

Mr. and Mrs. Arthur Asher of No. 946 Vermont avenue, have returned from San Francisco, where they attended the wedding of Mrs. Asher's brother, Arthur Goldberg and Blanche Bursch. Mrs. A. Goldberg, who has been passing last week in New York, has returned to Los Angeles and is the guest of her daughter, Mrs. Asher.

Outdoor Party.

A merry affair of recent date was the outdoor party presided over by Mrs. M. M. Moffitt at her home, No. 1533 East Twenty-first street. A huge bonfire burned in the garden. Games and music were enjoyed by Mrs. E. Buffington, Mrs. E. Briggs, Mrs. H. Robinson, Mrs. M. Lindahl, Miss A. Hooper, Mrs. J. Rankin, Mrs. Cora Sutton, Mrs. F. Dack, Miss Bertha Rankin, Miss Byrdie Taylor, Mrs. Clara Spinks, Mrs. Pearl Roop, Miss Amy Donaldson, Miss Rosie Janoskey, Mrs. E. Jenkins, Mrs. M. Hampton, Mrs. Amy Boswick and Mrs. A. Eack.

Miss Isabelle Carpenter

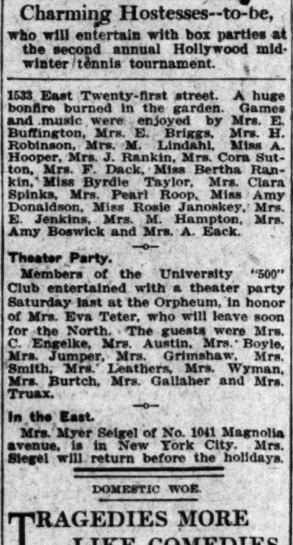

Mrs. C. H. Lippincott

Charming Hostesses--to-be, who will entertain with box parties at the second annual Hollywood midwinter tennis tournament.

Theater Party.

Members of the University "500" Club entertained with a theater party Saturday last at the Orpheum, in honor of Mrs. Eva Teter, who will leave soon for the North. The guests were Mrs. C. Engelke, Mrs. Austin, Mrs. Boyle, Mrs. Jumper, Mrs. Grimshaw, Mrs. Smith, Mrs. Leathers, Mrs. Wyman, Mrs. Burtch, Mrs. Gallaher and Mrs. Truax.

In the East.

Mrs. Myer Seigel of No. 1041 Magnolia avenue, is in New York City. Mrs. Siegel will return before the holidays.

DOMESTIC WOE.

TRAGEDIES MORE LIKE COMEDIES.

TWO MEN ACCUSED OF HAVING FAILED TO PROVIDE.

Court Finds No Grounds for Holding One, and Other "Needs Sleep" So Badly That He Is Sent to County Jail Until Tomorrow, When He Will Be Examined.

The cases of men who were charged with having failed to provide for their children or with having left their wives in destitute condition occupied the attention of two of the justice courts yesterday.

In only one case, which was given a hearing, did the magistrate find that there was sufficient evidence to warrant him in holding the defendant for trial in the Superior Court.

Amusing features were intermingled with sad ones. In some instances the little domestic tragedies which were scheduled turned out to be only comedies with no heavy parts.

W. J. McCandless was released from custody by Justice Baird for the third time within a month. His wife had caused his arrest on a charge of having failed to provide the necessities of life for their two children.

The defendant was released on the ground that he had been unable to earn more than enough money to pay his own board and that he had no property whatsoever.

Mrs. McCandless was granted an interlocutory decree of divorce last spring. Her husband was ordered to pay her $15 a month for six months. The amounts were forthcoming until the order expired in September, McCandless's friends having given him financial assistance. The latest charge against him was that he neglected his parental duties after October 1.

McCandless's defense had a touch of pathos. He is a cripple, having lost his right hand. He asserted that he had spent fourteen days in jail while defending himself from charges which his wife had preferred. He also declared that he had been unable to keep steady employment on account of the efforts of his wife to reach him by telephone. He said he had earned only $20 in the past six weeks.

There was some evidence to show that Mrs. McCandless was wealthy in her own right, but the court ruled that this fact had no bearing on the case.

E. J. Lloyd also had a good defense for the charge of having failed to care for his wife and the same magistrate gave him freedom. He made a showing that he had given his wife all of the money he had except enough to pay his fare to San Francisco when he went there to get employment. He had been able to work only part of the time and had sent her all of the funds he could. He exhibited his hands, which were blistered and calloused, in proof of his assertion that he was a hard-working man.

William Speck, who was brought to this city from Trenton, N. J., to answer to a complaint charging him with having left his wife to the charity of her relatives, held the boards for a short time in Justice Summerfield's tribunal.

He was to have had his examination yesterday, but his condition was such that it was postponed until tomorrow. Shortly after the defendant was placed in jail here, his friends vouched for the fact that he would not run away and he was released on his own recognizance.

Speck was a wee bit unsteady as he entered the courtroom yesterday. He needed the assistance of the wall to get within speaking distance of the justice. The magistrate surveyed him with a frown and then said:

"Speck, I expected to see you sober when you came up here for a hearing."

"I expect I am," was the reply. "I am not intoxicated your honor. I have been up all night. I couldn't sleep for worrying about this case.

"Oh, I see," commented His Honor. "You need sleep. There is a nice couch waiting for you at the County Jail. You will be committed until Wednesday."

Justice Summerfield held Harry V. Baggs to answer to the Superior Court on a charge of having neglected his minor son. Mrs. Baggs made the complaint.

DIFFERENT.

PASSION OF ART DRIVES HER ON.

RUSSIAN COUNTESS EXPLAINS VALUE OF SYMPATHY.

Appreciation Helps Wonderfully and, Though She Does Not Speak English, She Asserts That Los Angeles Has a Southern Temperament Which Enthuses Her.

While spending two weeks in the city to give several performances of her dancing at the Auditorium, Countess Thamara de Swirsky is visiting with her mother at the Alexandria Hotel. The young Countess is enthusiastic about Los Angeles because she believes she can dance for the people here. She said last night that she could never tell what her success in a city would be because her work always depended so much more upon her audience than upon herself.

"I always want to do my best," she said, with the fires of enthusiasm kindling in her great dark eyes, "but I am perfectly helpless if my audience is cold, and simply mad with the passion of art if my audience receives me right. People of colder climates simply will not turn loose like those of warmer countries.

"Los Angeles grows so fast that you, perhaps have not realized how truly Southern your people have become. As a stranger, I felt it the minute I got here and I knew when I first touched foot to your soil that here I would find the warmth and the glow which would call out the best that is in me.

"When I dance I forget my training and I neither dance from the head nor the reat, but from all over. I do not think my feet or my arms have any more to do with my dancing than the atoms of any other part of my body. In dancing everything that it takes to make un whatever I am, flows through my motion. I dance with all that I feel and think. I dance with whatever my heart is and with whatever it is that uses the brain for its knowing. I am just me and that me which dances gives itself up to the spirit of the dance and to the spirit of the character which is being expressed by the dance.

"I can never let myself go like that unless my audience does the same thing. They must feel about it and care about it as I do. I like to dance to my own people in Russia and it doesn't make a bit of difference to them that I am a countess. They do not hold it for or against me, but simply think of me as an artist.

"You know I was a pianist before I began dancing and I never suspected that I could dance until one day I got a great idea of Peer Gynt, and after that nothing but dancing would seem to express it. I had been a student of Felix Mottel and had taken prizes at Munich for my piano work. One day when I was giving a recital Grieg, the composer, came to me and explained his conception of the part. He thought that I could dance it and his wonderful feeling about the creation inspired me to attempt it. Since then I have developed two creations for myself so that I know that my art is my own.

"Of course, when I made up my mind to dance it meant years of hard work attaining the technique of another art, but my joy in the work more than repays me for the effort it cost. I still love the piano, but I love dancing more.

"I thing America's Maude Allen is a wonderful dancer, but I do hope that the people who see me dance Peer Gynt will forget about the interpretation of Miss Allen because a mystical part of this kind must have a different meaning for every person alive. Certainly a woman who belongs to the Orient in temperament and a woman who is Saxon could not think and feel about the part in the same way.

"I do not say that my interpretation is a better one, but what I am trying to say is that it is different. My Peer Gynt must be distinctly my own, just as Miss Allen's is her own. Both of us must be capable of presenting a creation of light and beauty perfectly true to the qualities of the part, without either of them bearing the least resemblance."

TAKEN TO FEDERAL COURT.

Case of Tulare County Man Against Railroad Company Transferred by Defendant's Request.

The suit of George H. Farmer, a ranchman residing five miles northwest of Tulare, against the Santa Fe, begun in the Superior Court of Tulare county, was yesterday transferred to the United States Circuit Court for trial, at the request of the defendant.

Farmer was injured by a train while he was driving across a railroad crossing on June 4 of this year. His horse was killed, his buggy was broken and he alleges that he has been unable to leave his bed since.

The plaintiff is seeking to recover $25,610 for the injuries he suffered. To assist his case he pleads a city ordinance of Tulare which prohibits trains from exceeding a speed of eight miles an hour in its limits. He declares that the train which struck him was running at a rate of twenty-five miles an hour and that the engineer neither rang the bell or sounded the whistle.

Special Thanksgiving Dinner

Palatable, Appetizing, Nourishing

An All Day Affair. Quick Service, Attractive Dining Room and

Delightful Music

We Make Pleased Patrons of Particular People

Fosgate & Rees

449 S. Broadway

USED Steinway $350 HURRY

Piano Bargains While They Last

Cut out and bring this ad with you

Another big collection of used pianos has come in, gone through our shop and is now on our sales floor for immediate disposition.

We haven't the room or time to bother with them, now that our Holiday orders are coming in.

The pianos are plainly tagged—you can be your own salesman. We won't haggle about terms, either. Bring this ad. and find: A good **Chickering for $250**; a handsome **Steinway for $350**; an ebony case **Knabe for $275**; a beautiful French walnut **Estey**, like new in tone, **for $295**; a good-toned **Hinze at $160**; a **Hazleton, Vose, Pease, Mehlin, Steck**—besides several of our own lines, including **Hardman, Ludwig, Harrington, Kingsbury, Conover, Rembrandt** and others from $185 up.

Don't miss this opportunity to get a good piano—guaranteed, exchangeable—from a reliable house. They won't last.

Buy a Victor for Christmas

Nothing you can buy will give the lasting educational pleasure that the Victor will.

Don't put it off another Christmas.

A record makes the most acceptable present to any one who has a Victor.

We are Victor specialists.

Our department is the largest main-floor establishment in town.

Give us a trial—We want your trade.

The Wiley B. Allen Co.

416-418 South Broadway

CUT OUT AND MAIL.

Please mail me list bargain pianos.

Name.....

Address.....

OTHER STORES.

San Francisco, Oakland, San Diego, San Jose, Sacramento, Eureka, Phoenix, El Paso, Portland, Redlands, San Bernardino, Santa Barbara, Imperial, Huntington Beach.

Please Don't J... Our Ground Ch... lates by any I... tions.

If through careless delivery you should get one of the ... celebrated "Ground Chocolate," please do not judge ...

We have been fifty-eight years achieving the present ... product, and no hurriedly prepared imitations put ... get some of the trade we have built up can possibly ... that have made Ghirardelli's Ground Chocolate so ...

The fact that the imitators use our name, "Ground Ch... that they concede the superiority of the genuine ... Chocolate, and simply wish to take advantage of them ... labels.

The best way is to insist upon having Ghirardelli's, and ... carefully to see that you get it.
That will insure satisfaction.

D. GHIRARDELLI CO.
Since 1852.

Good Health Demands Good Teeth

To keep yours sound and white give them scrupulous daily care with a dentifrice that both polishes and preserves.

Use Dr. Graves Unequaled Tooth Powder

25c 50c At All Druggists

Will Not Scratch Enamel

MUTUAL HOME BUILDING
Corporation
204 HIGGINS BUILDING.
Cor. 2nd and Main Sts.,
Los Angeles, Cal.

Write or call and get copy of "Mutual Investor" and "The Right Way." Free.

PIANOS

$10 down—$1.50 per week.
BENDER PIANO CO., 356 So. Hill St.
32 years in the Piano Business.
out of the high rent district.

The Bootery

A Skin of Beauty is a Joy Forever

DR. T. FELIX GOURAUD'S ORIENTAL CREAM OR MAGICAL BEAUTIFIER

Removes Tan, Pimples, Freckles, Moth Patches, Rash, and Skin Diseases, and every blemish on beauty, and defies detection. It has stood the test of 40 years, and is so harmless we taste it to be sure it is properly made. Accept no counterfeit of similar name. Dr. L. A. Sayre said to a lady of the haut ton (a patient) "As you ladies will use them, I recommend 'Gouraud's Cream' as the least harmful of all the skin preparations." For sale by all druggists and Fancy Goods Dealers in the United States, Canada and Europe.

'Gouraud's Cream' on the lower arm of each bottle.

FERD. T. HOPKINS, Prop., 37 Great Jones Street, New York

The Juvenile Company
429 S. Broadway
OUTFITTERS
For the Little Folks

Out of the High Rent District.
Have You Heard the
Frank B. Long
Melody-Grand
Player Piano?
"Do It Now."
413 W. Fifth St. adjoining Auditorium

WASHBURN-CR
GOLD ME
FLOU
FOR
THANKSG
BAKI
Don't Ju
round Cho
oy any Im
ery you should get one of the imita
colate," please do not judge our pr
t years achieving the present perfe
ily prepared imitations put on th
e have built up can possibly have d
lli's Ground Chocolate so popular.
ors use our name, "Ground Chocola
uperiority of the genuine Ghirardel
ish to take advantage of those wh
upon having Ghirardelli's, and to r
get it.
tion.
GHIRARDELLI CO.
Since 1852.
he Bootery
n of Beauty is a Joy Forever
T. FELIX GOURAUD'S ORIENTAL
CREAM OR MAGICAL BEAUTIFIER
Juvenile Company
429 S. Broadway
OUTFITTERS
For the Little Folks
t of the High Rent District.
Have You Heard the
ank B. Long
Melody-Grand
Player Piano?
"Do It Now."
Fifth St. adjoining Auditorium

...RES AND ...CIES ... WOMEN.

...ETT HUNT: To reduce the double chin and the super... the neck there are several exercises which are said ... is to raise and lower the chin, holding the muscles ...der is to move the head from side to side, at ... These exercises should be carried on systematically, ...

...was about ... a detriment ... I was amused ... visiting some ... home, to ... conversation: ... roses in bloom ... one of the ... asked the size ... as she looked ... the yard where ... or the one ... of all day?" ... the rooster ... us all up."

...bines is show... ...elegant cloak ... with a warp ... seen nothing ... handsome ...

...Grapes in the ... would be dis... with the sea... ...ther for after...

...I saw a fabric ... from anything ... other oriental ...

...ased of a fine ... effect of being ...th design; yet ... the design ... in goods would ... heat silk thread ... each little ... ...ey to form the ... the work meant ... as it was in ... where time and ... filled that peo... ...ery about the ... and tomorrow, ...eantly price... ...very reasonable. ... gift." I ex... ...ns of it? It ... for my sister ... the oddly dif... ...ended as to her ... ...ained that the ... ...t to attain as ... given, but was ... by a collector ... ...ason of selling ... ...ed up. Then, ... more than ... ...ed me him?" I ... replied, "the ... and will not ... nor permit ... ...plained this, ... her little ... to get it." ... beautiful ... love, and yet ... to our set! I ... was interested ... ...ended to have ... ...swer to have ... the persons ... ...Bride—just to ... woman-hater if ... ...ince the ton... ...to use as a ... ...ay she sleeves ... ...clothing would ... ...ater when the ... ...down it would ... ...forthwith to ... ...ed of to how ... it.

...always has ... to impart and ... at her home ... ...her original ...

...of the best and ... that she says ... ...between a fine ... ...a good bit ... ...must wait. ... the usual ... ...the foot of the ... ...long narrow ... ...lying across ... ...folded rather ... ...for she ex... ...Head comfy.' ... ...upon wide ... ...comfy cold dur... ...aware, and ... ...chose to have ... ...tuck around ... ...up around ... ...turn over, the ... ...be finely." I ... ...ren idea and ... ...comfortable.

...were first ... ...fashion for ... ...them as to ... ...the velvet ... ...that they ... ...the cloth suit. ... ...combination ... ...is reality ... ...with the ... ...the hat of ...

...chic looking ... ...wearing ... ...velvet ... ...band and ... ...Black ... ...we must ...

...ding fur... ...ly fine ... ...important ... ...effect in ... ...forward in ...

...particularly ... ...the winter ... ...more cozy ...

...kitchen out... ...arranged ... ...shelves ... ...a use... ...be for ...

...ld should be ...robed ... ...fashion and ... ...ughout, and ... ...neighbor ... ...and ... ...in cloths ... ...design in ...

...attitude have ... ...small map ... ...when the ... ...and it ... ...map; be sure ...

...ently ... ...ently ... ...does ...

PERSONAL.

F. W. Peterson arrived at the Alexandria yesterday from Chihuahua, Mex.

Harry M. Whitley, an insurance broker of San Francisco, is a guest at the Van Nuys.

R. S. Cross, a San Francisco shoe dealer, is passing a few days at the Lankershim.

H. A. Drachman, owner of a general store at Tucson, is staying at the Hollenbeck.

F. C. Thompson of the Forest Service, is registered at the Hayward from San Francisco.

Harrison Dibblee, a San Francisco furniture dealer, is one of the late arrivals at the Westminster.

Lieut. A. R. Van Wormer, U. S. A., arrived at the Lankershim from Arizona yesterday.

E. K. Wood, of the E. K. Wood Lumber Company, San Francisco, is one of the late arrivals at the Alexandria.

J. F. Forward, a municipal official of San Diego and Republican political leader, is registered at the Angelus.

E. O. Larkins, a cattle and fruit grower of Visalia, is passing a short period at the Hollenbeck.

M. E. Dunfees, who has mining interests at Goldfield, is one of the recent arrivals at the Van Nuys.

A. Moses, a wholesale dry goods dealer of Missoula, Mont., is staying at the Lankershim.

W. C. Grigsby and wife are occupying a suite at the Alexandria. Grigsby is a mining engineer of San Francisco.

T. J. Wilson and wife of San Francisco and wife of San Francisco are at the Angelus. Wilson is an importing agent of oriental goods.

M. F. George, for six years assistant manager of the Hotel Sheldon, El Paso, arrived at the Haywood yesterday to be room clerk.

W. H. Bymington, Jr., is a guest at the Van Nuys. He is from San Francisco and is manager of the Security Mercantile Company.

G. C. Fletcher and Charles E. Daly are late Boston arrivals at the Angelus. They are leather dealers and Fletcher is interested in one of the large shoe factories of Massachusetts.

H. L. Tabke, chief clerk of the Oregon Short line, the Union Pacific and kindred lines, is passing a few days at the Hayward. He is down from Portland.

C. H. Snyder of San Francisco is a recent arrival at the Alexandria. He is contracting manager for the Milliken brothers, builders. Another guest at the same hotel is Joseph Barrington, a banker of Winnipeg.

Hon. T. A. Falvey, accompanied by A. W. Coles, president of the First National Bank of El Paso, arrived at the Hollenbeck yesterday. They are here in the interest of Bell, the slayer of Attorney Wildaman.

B. F. Miller, postmaster and mine operator of Searchlight, is at the Hollenbeck. He came accompanied by his wife, who will remain here for some time at one of the sanitariums in order to regain her health.

A. C. Blinn is a guest at the Lankershim. He will probably make Southern California his home for several months. Blinn is owner of considerable New York realty, among his property holdings being the Great Northern Hotel building.

W. G. Perrow, contracting freight agent for the Toledo, St. Louis & Western, the Chicago & Alton, the Iowa Central and the Minneapolis & St. Louis railways, arrived at the Hayward yesterday from his headquarters in Seattle.

E. E. Busser, in charge of the reading room system of the Santa Fe, arrived at the Angelus yesterday from Barstow, where a new amusement building has just been completed for the company. He is on his way north to his Berkeley home, and is accompanied by his daughter, Miss Grace Busser.

Fruits

...should be used, day after day, but some vegetables and greens should be included such as lettuce, celery or cress. These also add to the palatableness of the sandwich.

Fruits of course form a staple of childrens' lunches, and cakes are always in demand and when they are plain and nutritious, are beneficial and preferable to pie or doughnuts. While it is well to consult the child's individual preference, the needed body-building ingredients should never be lost sight of.

* * *

A Pretty Remembrance.

"Not for vanity but for reflection," was the clever greeting upon a birthday souvenir presented to a girl whom I know. It accompanied a pretty bag made from flowered silk ribbon, the under side of which was a small mirror, and the interior a chamois lined powder receptacle with puff.

* * *

To Eat.

A delicious salad is made from celery roots. Many throw away this which is, to the initiated, the best of the celery. Cook the roots in meat stock, well seasoned and chill upon the ice; then serve on lettuce leaves with a dressing of oil, lemon juice, pepper and salt to which may be added a dash of Worcestershire sauce.

* * *

Dame Fashion Smiles Upon

The Cossack cap for young girls and misses. It may be made from any plain fabric such as velvet, plush, felt or even the cloth of the street suit; and the only trimming is the band of tapestry or heavy brocaded material and an oriental-looking ornament upon one side.

Two-toned plumes and enormous pink poppies trim some of the latest hats.

New Gainsborough hat models roll on the left side and droop at the front and back.

The narrow silhouette is being adhered to with every prospect of its continuation.

Lace, chiffon and marquisette are extremely fashionable for dressy fall costumes.

Velvet and velveteen give promise of being very fashionable for the more dressy coat suits.

A handsome costume of soft blue chiffon is embroidered with a conventional design in white crystal beads.

Black velvet hat facing is, so report has it, to be even more popular on autumn hats than it has been in summer millinery.

For early fall wear with the dressy toilet middle-aged women are going to use the black chantilly coat lined with chiffon and silk.

Marvelous Toy Selling at Bullock's

—November totals so far 10 per cent. ahead of total November Sales of 1909.

—A Significent Record.

Nov. 21:—"Oh! Isn't it fine!"

—"Just look at the Dolls—I never saw so many before in my life"—"And the games and furniture and dishes—Did you ever see such a Toy Store?—It's a regular Wonderland"—

—Were you at Bullock's in Santa Claus' Own Toy Store Saturday afternoon?—Did you try to count the myriad little folks?—Did you figure out how many hundreds of pounds of Candy Santa was giving away?—Did a doubt even enter your head as to why Santa had chosen Bullock's for his very Own Toy Store?

—Such a big space, Plenty of room for the maddest, merriest mobs of little folks to romp around, and see things, and have the best of times, without making buying unpleasant for busy Christmas shoppers.

—And Such a world of Toys there were to be shown that Santa really had to have a quite Out of the Ordinary Store to show them in—

—Thousands of Dolls (in complete lines, Dressed and Undressed)—a wonderful over-2-foot-tall-beauty, $1.00.

—Doll Go-carts at $1.00 that just make you gasp in wonder—

—Moving Picture Machines $1.00; Magic Lanterns $1.00; Sewing Machines that will really sew, $1.00.

—Express Wagons; Automobiles; Wheelbarrows; Rocking Horses; Shoo-flies; Chute the Chutes; Mechanical Trains and Boats and Flying Machines—Hundreds and Hundreds and Hundreds of the most wonderful Toys that ever were—

—And such varieties and values! There had to be a reason, for such an extraordinary increase in sales—10 per cent greater already than for All November last year. Buyers aren't slow to recognize where they can shop most advantageously.

—And the Display is just at its height now. "Tuesday should be the year's busiest day," say those who know.

—Of course, Your Purchase will be held until you want delivery, as you request.

New Dresden Ribbon at 50c
—A great wide beauty in rich, light and dark shades. A superb ribbon for gift making or bows of any kind. A superb value—50c yard.

A Perrin Glove Day.

—Fine, new winter lines are here, complete as to styles and sizes and shades.
—Perrin Gloves for Baby, tiny affairs, just as cute as can be.
—Perrin Gloves for every woman.
—"Don't merely wear gloves—wear Perrin gloves"—and know what real satisfaction is.

Bullock's Broadway at Seventh
Open at 8:30 — Close at 5:30

Alpine Handkerchiefs All linen, Embroidered, 3 for 50c.

Today's Menu--Tea Room

Bullock's Broadway at Seventh

—Vegetable Soup with Rice.
—Baked Stuffed White Fish.
—Spring Patties a la Newburg.
—Veal Curry, with Green Peas.
—Broiled Sirloin Steak.
—Roast Young Domestic Duck.
—Caramel Custard Pudding.
—Apple Dumplings—Hard and Brandy Sauce.

Athena Underwear Gives Women Greater Satisfaction.

$10---Yes, $15 to Be Saved on Many

Splendid Varieties Holiday Perfumes

—Are now ready in the Drug Section, Main Floor.
—During no previous season have we been able to show such a big selection to —Just a few items:
—At 50c oz. Palmer's Famous American Made Perfumes—in a big variety of odors.
—At 50c oz. Hudnut's Perfumes—all in lasting odors.
—At 75c oz. Gosnell's English Perfumes—delicate and exquisite odors.
—At 75c oz. Roger & Gallet's French odors.
—At $1 oz. Bailey's White Rose.
—At 50c to $3.50 each—Boxed Perfumes.
—Beautiful holiday packages with perfumes by Hudnut, Palmer, Spiehler and Roger & Gallet.

The New Silks

—Remarkable in beauty—as remarkable in value.

—The silks that will be shown today reflect the unusual skill—ability—care that was used in selecting them—and establish more firmly the leadership of Bullock's. Such magnificent dresses—waists—costumes, in the rough—so suggestive in their richness and quality, that one can imagine them already finished.

—A Glorious Crepe de Chine $1.00—In softest colorings.
—Mme. Butterfly $1.50—The queen of marquisettes, 40 inches wide.
—Persian Silks $1.50—In wonderful Oriental colorings and patterns.
—Navy Blues $1.25—Exquisite.
—Plaids at 85c—That are rare.
—Messalines, Black Taffetas, Peau de Soies, Satins. But see them today.

French Crepe $1—A Fall favorite for waists and dresses; full 36 inches wide; a beautiful material.

Sheer Dimity 20c Yd.—And to 35c yard; dainty stripes and checks; for waists and children's wear.

White Madras 17½c Yard—A rare assortment of pretty patterns for tailored waists, 17½c yard.

Winter Suits

—Do you wonder the 2nd floor Fashion Tailors were busy Monday—
—If this overplus of a famous suit maker, had been twice as large we would have been better pleased—for, made into suits according to our specifications, it is vanishing like smoke.
—It has been a long time since we have had values to equal these

Suits of Homespun, English & Irish Tweed, at $19.50

—Splendidly tailored—and others $25.00; $29.50; $35.00; $39.50—Sale will continue today—Save $10.00 or $15.00.

Broadcloth $1.45

—A wonderful offering, because of a wonderful purchase that came as unexpected as a shower from a clear sky. Broadcloths have seldom been more popular for coats, capes, skirts and suits—and here are $2.50, $2.75 and $3.00 qualities, in black, cream, tan, apricot, green, navy.

2½ to 6¾ Yd. Lengths $1.45

—One of those rare money-saving occasions every woman will be eager to share. Don't delay—for the yardage is limited. Remember, Bullock's—Section A, Main Building.

Seco Silks 25c Yard

—As beautiful as all silk at four times 25c yd. Tan, gray, yellow, Nile, black, cream, lavender, navy, Alice, White it lasts. Main Floor, North Building—25c yard.

Longcloth $2.39 Bolt—Of 12 yards; a smooth, firmly woven English Longcloth, $2.39 bolt.

44-inch Longcloth $2.75 Bolt—An exceptional quality Longcloth for undergarments; 12 yards to the bolt.

Longcloth $2.25 Bolt—Yard wide Longcloth with the smooth chamois finish; bolt of 12 yards, $2.25.

At $1.00—Many Unusual Gifts

—Hat Pins $1.00—With brilliant rhinestone, sapphires, corals, pearls or topaz; beautiful Egyptian and silver mountings.
—Pearl Necklaces $1.00—That are extremely unusual; graduated or uniform sizes.
—Novelties $1.00—Include bonnet and hat brushes, buffers, scissors, puff jars, cigar jars, brass or copper smoking sets.

JUST IN—

"The Purchase Price." By Emerson Hough. $1.18

—In the Book Dept., Main Floor, North Building. Another late copyright that is $1.18 at Bullock's instead of $1.35 or $1.50.

—Other $1.50 Copyrights at $1.18:

—"The Rose in the Ring," by McCutcheon.
—"No Man's Land," by Vance.
—"The Third Degree," by Hornblow.
—"The Emigrant Trail," by Bonner.
—"Lady Merton," by Ward.

These Reprints of Copyright Books, 50c—

—"Cowardice Court," by McCutcheon.
—"The Four Hundred," by O. Henry.
—"Princess Dehra," by Scott.
—"The Purple Parasol," by McCutcheon.
—"The Six-Cylinder Courtship," by Field (boxed).
—"Held For Orders," by Frank Spearman.
—"The Beloved Vagabond," by Locke.

PENNSYLVANIA STATION
In New York City's Busiest Spot

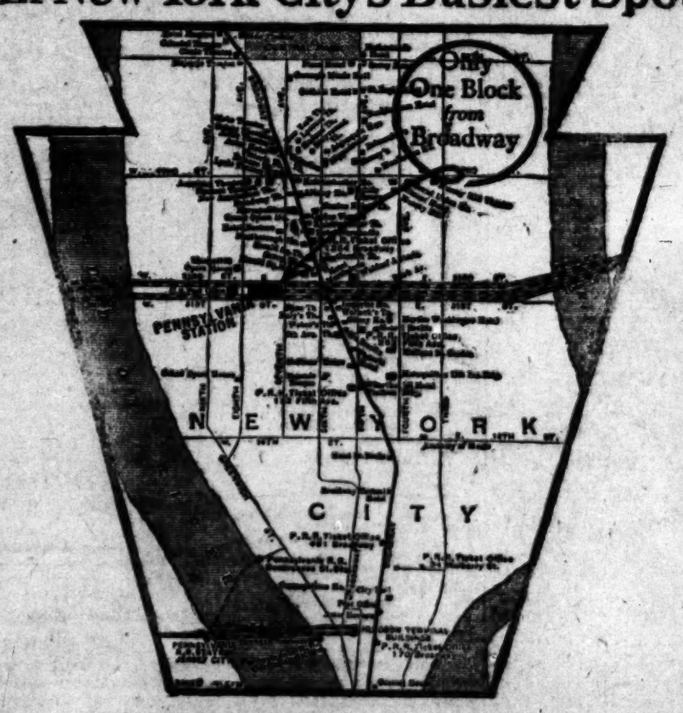

BEGINNING NOVEMBER 27, 1910

New York Trains Over Pennsylvania Lines Arrive at and Depart from Pennsylvania Station

Downtown New York passengers may transfer to local trains at Manhattan Transfer (near Newark) and go by way of Jersey City Station, either through the Hudson and Manhattan tubes to the Hudson Terminal; or to Pennsylvania Stations at Cortlandt Street and at Desbrosses Street.

Through trains from and to the West connect in Pennsylvania Station with Long Island Railroad trains which include frequent service to and from Flatbush Avenue Station, Brooklyn.

For ... Consult Agents for particulars, or address ...

Pennsylvania's Los Angeles City Passenger Office, 612 South Main Street
M. F. VAN HORN, District Passenger Agent, LOS ANGELES

Take in the Grand Carnival at
Needles, Cal., This Week
And Go and See
Cotton Rancho
Situated Opposite Needles, California, on the Colorado River

There are to be great doings at Needles this week. A three days' Carnival; Thanksgiving Day, Friday and Saturday, will set everybody smiling and hurrahing. Barbecue, day, will set everybody smiling and hurrahing. Barbecue, Games, Dancing and Fireworks. It's to be one great glorious, hurrahing.

Lots of Fun at Needles This Week

The railroads have seen the point. They also know that there's splendid land in that vicinity open for settlement. The railroads are as interested as anyone in seeing this land settled. That's why they have made

Special Reduced Rates For Nov. 22nd, 23rd and 24th

The railroads have done this because they know as well as we do that investigating means investing when it comes to such lands as

Cotton Rancho

Cotton Rancho offers you at moderate prices, $40 and up per acre, well irrigated, fertile silt soil lands that will produce better crops, more crops, more varied crops, earlier crops and richer crops than any other irrigated country in the West or Middle West.

The excursion rates this week also apply to single ticket holders. Come to Needles and while you're enjoying the holiday week ASK ANYBODY IN NEEDLES FOR THE COTTON RANCHO MAN.

WRITE FOR FREE ILLUSTRATED BOOKLET.

W. I. Hollingsworth Co.

(Farm Department.)
123 West 6th Street, Los Angeles, Cal.
Main 3351. Home A1638.

Wood Bros.
MEN'S CLOTHES
343 South Spring

New Location
Weatherby Kayser Shoe Co.
Broadway at Fourth

SAFETY GLASSES
Latest In Glasses
Call and See the Best Nose Piece Made. Fit Any Nose.
We Fit Glasses.
WHITLEY JEWELRY CO.
347 So. Broadway

Reliable Values At Reliable Prices
Montgomery Bros.
The Reliable Jewelers and Diamond Merchants
Broadway, Near Fourth St.

SHOES FOR MEN
Hollander & Funke Co.
THE FAMILY SHOE STORE
328 SOUTH BROADWAY

Business: Markets—Finance and Trade.

FINANCIAL.

OFFICE OF THE TIMES.
Los Angeles, Nov. 22, 1910.

BANK CLEARINGS. Bank clearings yesterday were $2,904,909.70. For the corresponding day of 1909, $2,594,535.78; for the same day of 1908, $2,056,035.11.

Monday	$ 2,904,909.70
Total	$ 2,904,909.70
Same time, 1909	2,594,535.78
Same time, 1908	2,056,035.11

OIL STOCKS.

Producers—	Bid.	Asked.
Amalgamated Oil	$ 20.00	25.00
American Crude Oil Co.	....	.09
Am. Petroleum Co. pfd.	....	95.00
Am. Petroleum Co. com.	....	62.00
Associated Oil	42.25	....
California Midway Oil Co.	.61½	.63
Central	1.82½	....
Cleveland Oil Co.	*9.75	....
Columbia	....	1.20
Consolidated Midway Oil Co.	.22⅜	.22⅞
Continental Oil	....	.25
Enos Oil Co.	.45	....
Euclid Oil Co.	....	.65
Fullerton Oil	....	5.00
Globe	.07	.14
Jade Oil Co.	....	.35½
Mexican Pet. Ltd. pfd.	71.62½	....
Mexican Pet. Ltd. com.	37.37½	37.50
Mascot Oil Co.	1.90	3.00
New Pennsylvania Pet. Co.	.52	....
Olinda Land Co. (Oil)	....	.57
Palmer Oil Co.	1.35½	....
Pinal Oil Co.	....	10.00
Piru Oil & L. Co.	.29	....
Rice Ranch Oil Co.	.50	.57½
Section Six Oil Co.	....	.50
Trader's Oil Co.	....	30.00
Union	101.75	102.00
Union Provident Co.	99.37½	....
United Petroleum	100.00	....
United Oil Co.	.75½	....
Western Union	....	100.00
Yellowstone Oil Co.	....	.50
Non-producers—		
Oleum Development Co.	.02⅝	....

*Per thousand shares.

BANK STOCKS.

	Bid.	Asked.
All Night & Day Bank	$	$ 75.00
Bank of So. California	....	100.00
Broadway Bank & Trust	150.00	175.00
California Savings Bank	115.00	....
Central National Bank	170.00	180.00
Citizens' National	224.00	230.00
Commercial National	150.00	....
Equitable Savings Bank	....	200.00
Farmers' & Mer. Nat'l	275.00	350.00
Federal Bank of L. A.	135.00	....
First National	480.00	500.00
German-American Savings	225.00	240.00
Globe Savings Bank	120.00	....
Home Savings Bk. of L. A.	118.00	....
Merchants' National	560.00	....
Merchants' Bank & Tr. Co.	....	140.00
Nat'l Bank of California	190.00	....
Nat'l Bank of Commerce	105.00	....
Security Savings Bank	380.00	400.00
The Southern Trust Co. (50 per cent. paid up.)	70.00	75.00
U. S. National Bank	145.00	....

BONDS.
(All bonds sold flat.)

	Bid.	Asked.
American Petroleum Co.	....	90
Associated Oil Co.	94½	....
Corona City Water Co.	98	....
Corona Power & W. Co.	98	102
Cucamonga Water Co.	96½	....
Edison Elec. Co. 1s R	100¾	....
Ed. Elec. Co. old issue	101	103
Home Telephone Co.	93½	94½
Home Tel. Co. 1st Refg.	....	76
Huntington Pipe Line	....	100
L. A. Electric Co.	99	....
L. A. Pac. 1st Con. Mtge.	....	100½
L. A. P. Ry. Gen. Con.	....	101
L. A. P. Ry. 1st Rfndg.	....	90
L. A. Railway Co.	105	....
L. A. Traction Co. 6s	101	110
L. A. Traction Co. 5s	101	105
Mexican Nat'l Gas Co.	....	100
Mission Trans. & R. Co.	95	100
Pacific Electric Ry. Co.	99	....
Pacific Light & Power Co.	95½	98½
Pasadena H. T. & T. Co.	....	90
Pomona Con. Water Co.	....	102½
S. Monica B. H. T. Co.	....	73
S. Monica H. T. & T. Co.	....	80
S. D. H. T. & T. 1st Mtge.	....	80
Temescal Water Co.	....	103
Union Transportation Co.	87	90
U. S. L. D. T. & T. Co.	85	80
Visalia Water Co.	85	....
Whittier H. T. & T. Co.	79	90

INDUSTRIAL AND PUBLIC UTILITIES.

	Bid.	Asked.
Arizona & Swansea Ry.	$ 90.00	....
Cal. Portland Cement Co.	80.00	....
California Hospital	70.00	....
Edison Electric pfd.	68.25	69.25
Edison Electric com.	47.00	50.37½
Hawaiian Com. & Sug.	34.00	36.00
Home Telephone pfd.	30.00	....
Home Telephone com.	4.25	4.75
Hutchinson S. P. Co.	14.00	....
L. A. Athletic Club	5.00	8.00
L. A. Brewing Co.	....	100.00
L. A. Investment Co.	3.25	3.45
Mexican Nat'l Gas com.	10.00	25.00
Paauhau S. P. Co.	22.50	24.00
Pac. Mutual Life Ins. Co.	230.00	....
Pac. Con. Stone Co.	5.03	....
Pasadena H. T. & T. Co.	....	32.50
Riverside H. T. & T. Co.	....	22.00
San Diego H. T. & T. Co.	....	17.50
S. Monica B. H. T. pfd.	5.00	14.50
Sun Drug Co.	....	1.00
Seaside Water Co.	....	75.00
Title G. & Tr. Co. pfd.	275.00	....
Title I. & Tr. Co. pfd.	176.00	....
Title I. & Tr. Co. com.	176.00	....
Title I. & Tr. Ser. C.	176.00	....
U. S. L. D. T. & T. Co.	....	25.00
Union Security Corp. pfd.	....	100.00
Union Trust Co.	20.00	23.00
Whittier Home T. & T. Co.	....	90.00

SALES—Morning session: 20 Associated Oil at 42.12½; 20 do. at 42.25; 1000 Cons. Midway at 22¼; 3000 do. at 22⅜; 2000 do. B. 30, at 22½; 1000 do. at 22¼; 10 Mexican P. Ltd. com. at 37.50; 10 do. at 37.37½; 1000 McKittrick Inv. at 1.00 per 1000; 1000 do. at 90 per 1000.

SALES—Afternoon session: 10 Associated Oil Co. at 42.25; 1000 Cleveland at 9.75 per 1000; 2000 do. at .01; 1000 Cons. Midway, S. 5, at 22⅜; 1000 do. at 22¼; 2000 do. at 22⅜; 1000 do. at 22⅜; 125 Mex. P. Ltd. com. at 37.50; 30 Mex. P. Ltd. pfd. at 71.62½; 30 do. at 71.87½; 10 do. at 71.75; 20 Union at 101.75; 20 do. at 101.87½; 1000 Oleum Dev. Co. at 2⅝.

MINING STOCKS.
CALIFORNIA.

Miscellaneous—	Bid.	Asked.
Cal. Hills M. Co.	.04	.05
*Consolidated Mines Co.	7.00	9.00

NEVADA.

Miscellaneous—	Bid.	Asked.
Johnnie Mng. & Mill. Co.	.12½	....

*Per thousand shares.

SALES—Morning session: 500 Johnnie at 13; 1000 California Hills at 4¾.

SALES—Afternoon session: 1000 Johnnie M. & M. at 12½; 1000 California Hills at 4¾.

LOCAL PRODUCE MARKET.

Tremendous activity on the market marked the opening of the week. Yesterday was one of the busiest days ever experienced in Los Angeles in the produce business. To handle much of the great volume of trading, a number of the big shippers were forced to work some of their employees on Sunday to fill the outside demand, which seemed to rush in over Saturday from points within three or four days of the local market. The last strawberries for New York were sent out Sunday morning. Other points in this section were calling for this fruit extensively with the result that the market on the berry jumped as high as 16 cents a basket, the highest they have been since last winter. The average price on good berries hovered around 12 and 13 cents.

Celery was one of the products on the advancing list. There is scarcely sufficient celery to supply the demand if it prevails for another two or three days as at present. From $2 on fairly good stock the price went up as high as $2.50 and some of the dealers were asking $2.75 per crate. Cranberries are all up to $10. Dealers who waited, expecting a slight drop on account of the heavy arrivals expected will be disappointed. Those who put off until yesterday morning had to pay the new quotation.

There was some cutting of turkey prices. This is the first decline that has been registered and is not as yet a real decline but merely the endeavor of several dealers who have bought too many turkeys to get rid of their surplus. Live stock was easily obtainable at 28 cents a pound and occasionally at 25 cents running from there up to 28 cents in a wholesale way. Dressed was held at 28 to 30 cents.

Staple commodities were all in good call. Egg receipts were 82 cases. Kansas extra select were quoted at $8.50 per case, storage to date paid. There was no change in any quotations of this product.

Eastern creamery extra sold at 31½ cents and firsts were quoted at 1 cent below that figure. Local moved freely. Receipts were 14,928 pounds.

Cheese arrivals were 1774 pounds. There was a fair call for Northern fresh and several of the fancy varieties. In other lines offerings were light.

Potato receipts were 2982 sacks. A car of choice Highlands jobbed at $1.20 and dealers were asking more than that for anything like fancy stock. Russet spuds are in good call. The general tendency of prices in this line continues upward.

Onions were in fair call. The reported receipts were 1030 sacks. A flat price of $1.75 is registered. Bean arrivals were 709 sacks. The call for beans was good in two varieties, pinks and small whites. Sweet potato arrivals were 213 sacks. There are a lot of these on hand and the demand was good, but not sufficiently heavy to advance prices.

Barracuda all the way from San Luis Obispo were one of the features of the fish market. Halibut and mackerel were plentiful. Small fish were a trifle scarce.

Prices Current.

EGGS—Fresh local ranch, candled, selected, 55; local ranch, case count, selling price 48; storage, extras, 34; firsts, 30; northern, 47.

BUTTER—Price to trade, 2½c above quotations. Creamery, extras, 35 per lb.; creamery, firsts, 32; ladle, 25 per lb.; cooking, 25.

CHEESE—Northern, fresh, 18¼@19; Oregon daisies, 18½@19; eastern daisies, 18½@19; Longhorns, 19@19½; twins, 18; singles, 17½@18; cheddars, 20; Dom. Swiss, 22@24; imported, 32; Limburger, 19@20; cream brick, 19; Edam, 26@27; per case, 8.50@8.75; Sierra, 1.00 per box; German Breakfast, 1.00 per box; Neufchatel, 1.10 per box; Camembert, 1.10 per box; Schlosskase, 1.00 per box; Canada cream, 1.10@1.20 per box; Roquefort, 36@40; Anchor, large, 18.

BEANS—Pinks No. 1, 5.25@5.50; Lady Washington, No. 1, 4.25@4.50; small white, No. 1, 4.25@4.50; Limas, No. 1, 5.00; black eye, 5.50; lentils, 7.00; Garvanzas, 4.00@4.50.

DRIED FRUITS—Apples, evaporated, 8½@9; blackberries, 50 1-lb. cartons, 10@11. Citron, fancy, 10-lb. boxes, 18@20. Currants, imp. fancy, bulk, recleaned, 7½; fancy, 50 11-lb. packages, imported. Fards, fancy, 6½. 10; Fards, fancy, 12s 14; Persian Golden, 60s, 7; Persian Golden, 12s, 8@8½. Figs, local new, box, 50 ½-lb. bricks, 1.85; White, 10-lb. bricks, 90; loose, 25s, 1.50@1.60 per box; imported, Smyrna, 10-lb. box, 75 per rib.; 1-lb. basket, 16@17 per lb. Nectarines, per lb., 9@10; fancy, 25s 8. Peaches, fancy, 25s, 8½; choice, 50s, 7½; choice, sacks, 6¾; fancy peeled, 25s, 20. Peels, lemon or orange, 10s 13. Prunes, 30-40, 7½@10; 40-50, 9½@10; 50-60, 9; 60-70, 8@8½; 70-80, 7½; 80-90, 7; 90-100, 6½. (When packed in 50-lb. boxes, 1½c extra.) Apricots, 12@13; choice, 12. Pears, 10@11. Plums, 11.

RAISINS — SULTANAS, bleached, 7; unbleached, 5½@6; seeded, 7½; for 16-oz. pkg., 6½. 12-oz. pkg.; London Layers, 2-crown, 1.15; 3-crown, 1.40; 4-crown, 1.75; 5-crown, 2.00; 6-crown, 2.50; loose Muscatels, 3-crown, 4; 3-crown, 5; 4-crown, 6.

NUTS—New almonds, fancy IXL, 15½@16½; almonds, fancy, paper-shell, 14½@15½; Brazils, 15; filberts, large, new crop, 14; pecans, large, 16; small, 15; pine nuts, 18@20; peanuts, eastern, "Sun," raw, 7@7½; peanuts, eastern "Sun," roasted, 8½; peanuts, Japs, fancy, raw, 6½@7; peanuts, Japs, fancy roasted, 8@9; California raw, 6; roasted, 7; walnuts, Jumbos, 18@19; No. 1 softshell, 16½; walnuts, No. 2, softshell, 13; cocoanuts, 90 per doz.; popcorn, local, 3.50; eastern, 3.50.

HONEY — Comb honey, water white, 1-lb. frames, 18@20; light amber, 13; white, 15; extracted, light amber, 8; white, 8½; water white, 9@9½; beeswax, 25@30 per lb.

CITRUS FRUITS—Navels, 2.75@3.00 per box; Valencias, 4.00; fancy pack; seconds, 2.50@3.25; lemons, fancy pack, 4.75@5.00; choice, 3.00@3.50; unpacked stock, 2.00@2.50; grapefruit seedless, 2.50@2.75; seedling grapefruit, 2.25@2.50; limes, 1.25@1.50 per hundred.

FRESH FRUITS — Apples, Jonathans (California,) 1.75; Utah Jonathans, 2.25@2.85; Greening, 1.00; Bellefleurs, 1.00@1.10; 4-tier; White Winter Pearmains, 1.25; Red Pearmains, 1.20; Fall Pippins, 1.25; Baldwins, 1.85@2.00; Spitzbergens, 1.25; Ganos, 1.25@1.50, Hoovers, 1.50; Smith Ciders, 1.25; Ben Davis, 1.00; Winesaps, 2.25@2.50; Roman Beauties, 2.25@2.50; bananas, 4@4½ per lb; Bermuda bananas 6; pineapples, 6@8; peaches, 50@75 per box; cantaloupes, 1.50@1.75 per crate; Casabas, 1.50 per doz.; Christmas cantaloupes 2.00@2.25 crate; watermelons, 2 per lb.; figs, black, 1.00 per box; white, 1.00; plums, 1.50@1.60 per four-basket crate; grapes, Malagas, 1.25@1.85; Hamburgs, 75@90; Muscatels, 1.20@1.50; Tokay, 1.25@1.50; Cornichons, 1.00@1.25; Mission, 60@75; Bartlett pears, 2.75@3.00 per lug box; Sugars, 6 per lb.; mangoes, 10@15 per lb.; pomegranates, 1.00 per lug box; persimmons, 5@6 per lb.

BERRIES—Strawberries, 10@15 per basket; blackberries, 10 per basket; raspberries, 10 per basket; guavas, 4@5; cranberries, 9.50@10.00 per bbl.

ONIONS AND CHILI—Evaporated chili, 16@18; sun-dried chili, 20; ground chili, 10; Mexican black, 26; chili teipini, 75@1.00; Japan, 18. Onions—Silverskins, 1.75 per lug box; 3.00 per 100 lbs.; Yellow Danvers, 1.75 per 100 lbs.; Australian Browns, 1.75 per 100 lbs.; Oregon, 1.75; Nevada, 1.75; Lompoc, 1.75; garlic, 7@8 per lb.

POTATOES—Highlands, 1.40@1.60 per 100 lbs.; Salinas, 1.90@2.00; Lompoc, 1.90@2.00; Oregon Early Rose, 1.90@2.00; sweets, 1.10@1.35.

GREEN VEGETABLES—Beets 20@25, carrots, 20@25; parsley, 25 per doz.; spearmint, 20@25 per doz.; turnips, 25@30; oyster plant, 25@30; peas, 5@6; beans, White Wax, 4@5; green string, 4@5 per lb.; Limas, 3@4; radishes, 20@25 per doz.; watercress, 25@35 doz.; spinach, 20@25; cabbage, 65@85 per sack; red cabbage, 3@4 per pounds; curly leaf, 3 per pound; green onions, 20@25 per doz.; leeks, 20 per doz.; lettuce, common, 50@75 per crate; endive, 40 per doz.; escarol, 40 per doz.; parsnips, 20@25 per doz.; celery, 2.25@2.50 per crate; tomatoes, 50@75 per lug box; hothouse mushrooms, 2.00 per lb.; artichokes, northern, 80@1.00 per doz.; Jerusalem artichokes, 1.00 per lug box; red chili peppers, 3@4 per lb.; bell peppers, 3@4 per lb.; green chilis, 4@5; celery root, 5 per lb.; rhubarb, local, 65@75; Hubbard squash, 3 per lb.; 20@25 per lug box; cream squash, 50@75 per lug box; summer squash, local, 50@75 per lug box; cucumbers, 40@60; pickle cucumbers, 85@1.00 per lug box; egg plant, 5@6 per lb.; Brussels sprouts, 8@10 lb.; corn husks, 7@10 per lb.; alligator pears, 4.00@4.50 per doz.; sweet corn, 50 per lug box; okra, 3@5; cauliflower, 1.25@1.50 per crate; pumpkins, 1@2 per lb.

POULTRY—Dealers buy from the producer, live weight: Old roosters, 12; stags, 10; hens, 20 per lb.; ducks, 17; geese, 13; turkeys, 22@23; squab pigeons, 1.75 per doz.; fryers, 20; broilers, 20@22; roosters, 12. Wholesaler sells to retailer, live weight: Hens, 22; fryers, 22; broilers, 24; old roosters, 14; turkeys, 28; geese, 17; ducks, 20. Dressed weight averages from 5c to 8c higher than live weight.

LIVE STOCK—Based on delivered weights in Los Angeles (furnished by Hauser Packing Company.) Steers, 5@5½; heifers, 4@4½; cows, 3½@4; calves, 6@6½; wethers, 5.00@6.00 a head; ewes, 3.50@4.00; lambs, 4.00@4.50; hogs, 150-200 lbs., 9½@10; hogs, 200-300 lbs., 9¼@10¼.

BEEF—Steers, per lb. net, 9¾; heifers, 9½; steers, hind quarters, 10; short hind quarters, 10¾; fore quarters, 8½; short loins, 17; loin butts, 11; loins, No. 1, 13½; ribs, No. 1, 13; loins, No. 2, 12½; ribs, No. 2, 10¾; full chucks, 8; short chucks, 8¼; triangles, 7¾; plates, 6¾; steer rounds and rumps, 9; steer rounds, butt on, 9¼; tenderloins, fresh, 25; do., frozen, 18; shoulder clods, 12; rolls, 10; poned trimmings, 7¾; shanks, 4; flank steaks, 10; sweetbreads, 25; fresh tongues, 12; suet, 6; cod fat, 7; livers, 5; oxtails, each, 5; brains, each, 10; hearts, 20; clean tripe, each, 20; feet, each, 7½; heads, 5 per lb.; kidneys, each, 5; cooked tripe, each, each, 2.50.

VEAL—Per lb., net, calves, 110 lbs. and under, 11; do., 111-130 lbs., 10½; do., 121-160 lbs., 9; do., 161-200 lbs., 9½; sides, 75@100 lbs., 10; hind quarters, 12½; fore quarters, 7; heads frozen, each, 50; feet, frozen, each, 5; livers.

MUTTON—Per lb., net., lambs, plain, 13; lambs, caul, 12; yearlings, 11½; wethers, 10½; ewes, 10; racks, 12½; legs, 13; loins, 10½; tongues, each, 3; plucks, each, 3; heads skinned, each, 10; brains, 2; liver, hearts, 25.

PORK—Per lb., net, dressed hogs, head on 14; do., head off, 15½; trimmed hogs, 16½; loins, fresh, 17½; loins, eastern, frozen, 18; loins local, frozen, 17; legs, 16½; shoulders, 12; picnics, 11½; butts, 14; bellies, 18; leaf lard, 15; trimmings, 13; tenderloins, 27; spare ribs, fresh, 12½; do., frozen, 8; head, 7; back fat, 13; tails, 5; neck bones, 5; tongues, 10; pigs feet, each, 3½; livers, 7; hearts, each, 3½; plucks, each, 7; kidneys, each, 1½.

SAUSAGE—Per lb., net, Diamond "C," link 15; Diamond "C," bulk 15; fresh pork links, 16; fresh pork, bulk, 13; Spanish style pork, 11½; blood, 8; liver, 8; head cheese, in casings, 8; sour head cheese, 10-lb. pails, 10; bologna style, 7½; bologna style, paraffined sacks, 9; flax, Frankfurt style, 8; Coney Island style Frankfurt, 9; minced, in bladders, 12; Douglas style, in sacks, 12; tongue loaf (new,) 19; Salami (Italian,) 20@30; Germ.n, 25½; Cervelat, 20@26; Holstein Cervelat, 19; Farmer Cervelat, 20.

BACON—Winchester, 10-lb. bacon, 24½; Winchester, 6-8-lb. bacon, 25¼; 12 avg., 23½; Empire, 25½; 4/er, 18-19; Premium, 32; Atlas bacon, 22½; Gold Band, 22; Diamond "C," 4-6-lb., 24½; Diamond "C," 6-8-lb., 24; Helmet bacon, 17; Orange Blossom bacon, 18; Sunlight bacon, 6-8 avg., 24½; Rex Breakfast bacon, 8-10 avg., 29½; Rex Breakfast bacon, 12 avg., 28½; Rex bacon, 6-8 avg., 30½; Regal bacon, 28½; Pioneer bacon, 8-12 lbs., 28½; Helmet, 6-8 avg., 19½; White Label bacon, 8 to 10 lbs., 20; Armour's star wide bacon, 24; Armour's Shield bacon, 6-8 avg., 20; Colonial, 27-28; Special bacon, 22; Western bacon, 10-12 lbs. avg., 17½; Angelus, 6-8, 24½; Angelus, 8-10 lbs., 24½; Angelus, 10-12, 24½.

DRY SALTED MEATS—Dry salt narrow bellies, 19½; dry salt clear bellies, 18-20 avg., 19; dry salt backs, 18¼; short clear backs, 17; short clear sides, 40-45 lbs., avg., 17; dried beef, insides, 21½; dried beef, outsides, 16½; beef knuckles 19½; medium bacon, 14@14½; bacon strips, 20½; bacon backs, 22½; smoked beef tongues, 26½.

PICKLED GOODS— Quotations net.

Pigs' feet, kits	$1.65
Pigs' feet, quarters	3.25
Pigs' feet, halves	6.00
Pigs' feet, barrels	15.25
Honey comb tripe, kits	1.75
Honey comb tripe, quarters	3.80
Honey comb tripe, halves	6.80
Pig pork, quarters	10.00
Pig pork, halves	19.50
Pig pork, barrels	38.50
Lambs' tongue, kits	3.75
Lambs' tongues, quarters	9.50
Corned beef, plate	11.50 bbl. 6.00 ½ bbl.
Corned beef, rump	10.00 bbl. 5.50 ½ bbl.
Corned beef, brisket	14.25 bbl. 7.50 ½ bbl.

HAMS—Per lb., Rex, 21¼; Rex skinned hams, 18¾; Diamond "C," 22¼; Diamond "C," skinned hams, 19¼; boiled boneless Rex hams, 29¾; Pioneer hams, 19¼; Regal, 19; mild-cured hams, 17¾; plain hams 16½; Winchester, small, 10-12, 19¾; Winchester hams, avg., 19¾; Premium, 10 to 12 avg., 22¼; 12-14 lbs., 22¼; 14-16 lbs., 20; Winchester picnics, 14½; Winchester, boiled hams, 19¾; Winchester skinned hams, 19¼; Gold Band, 17½; California hams, 13½; Premium skinned hams, 26½; Atlas hams, 19½; minced ham, 13¾; Cylinder boiled hams, 23¼; Premium boiled hams, 27; Oxford boiled hams, 16¾; Star boiled hams, 28; Star hams, 10-12 avg., 22; Armour's Star hams, 14-16 avg., 20; Star hams, 12-14 avg., 21; Shield hams, 14-16 avg., 19; Shield boiled hams, 27; Angelus boiled hams, 12-14 avg., 20; 10-12 avg., 21; Colonial hams, 10-12 avg., 19; 12-16 avg., 18; Angelus skinned, 21½; Angelus, picnics, 15½.

LARD—Tierces, per lb., 17; cases, 14½; 10-pound, 11; Crescent lard, 11¼; back fat, 10; Yellow Cotosuet, 11; White Cotosuet, 13; Mission lard, 12¾; Compound lard, eastern, 8¾; Diamond C Kettle lard, 16¼; Rex, 15½; White label, 11¾; basis suetene, 10½; K. C. lard, 14¼; Armour's Shield lard, 15¼; Armour's Simon Pure lard, 16¾; Armour's Veggetole, 10; Pennant lard, 11¾; White Label lar., 15½; Bakers' pure lard, 14¼; Fairbank's White Cottolene, 17. Red Star lard, 16; Suetene, 11; Premium pound cans, 13½; leaf lard, 16½; Rex pure lard, 1 case, 7.25; 5 cases, 7.15; 10 cases, 7.10; Bakers' Cottolene, 1 tierce, 12¾; 2 tierces, 12¾; 5 tierces, 12½; Fairbank's Snow White lard, tierce basis, 15; Angelus lard, 16½; Angelus compound, 10¾.

SALT—Western, handled through L. A. jobbers. Princess salt, cartons, 20 5s per case, 1.20; 150-lb. bales, Crown brand, all-sized pockets, per bale, 1.75; Wellington Dairy, 50s, per ton, 16.00; 100s, per ton, 15.00; 224s, per ton, granulated and ⅝ ground, large, per ton, 10.50; ice-cream and evaporated sheep, 50s, per ton, 9.50; Crown or Gran. Dairy, 50s, 12.00; 100s 11.50; granulated and ⅝ ground, 100s, 11.00; lump, stock, imported, per ton, 32.00; lump, stock, Utah, per ton, 15.50. Special prices in car lots. San Pedro salt; Blue Cross, bales, 150 lbs., 2.00; Angelus, bales, 1.60; Blue Cross, fine dairy, 5.00; per ton, 14.00; Wellington, 16.00; Rock or ½-ground, 50s, per ton, 10.00.

SUGAR—Prices are based on sacks. Bbls., add 10c; ¼-bbls., 25c, and boxes, 50c per 100 lbs. All prices are net cash, less 25c cwt., 15 days. Beet gran., 5.55; Standard cane, 5.75; Standard berry, 5.75; Cube A, crushed or fine crushed, 6.00; Candy Gran., 5.85; powdered, 5.85; C. & H. Confectioners' A, 5.75; Magnolia A, 5.35; Extra C of B, 5.25; Golden C, 5.15; D, 5.05; Bowles 6x powdered, 30-lb boxes, 7.30; Bowles 6b powdered, ½-bbls., 7.15; Bowles 6k powdered, bbls., 6.90; Bowles Bros.' Bar, bbls., 7.50; Bowles Bros.' Bar, ½-bbls., 7.75.

FLOUR—Per bbl., Capitol, made of No. 1 hard and California wheat blended, 5.80; Aurora, 5.00; Mikado, 4.60; Trophy, 4.40; No. 1 Hard (bakers') made of hard wheat only, 6.20; Capitol, Bakers' Extra Hard and Cal. Wheat Blended, 5.40; Our Giant (bakers') 5.10; Eclipse, 4.90; XXXX Standard, blended, 5.80; Purity, blended, 5.00; Our Pride, blended, 4.80; Apple Blossom, 4.60. (Flour in ½ sacks, 20c per bbl. higher.)

MEALS—Per 100 lbs.

	5-lb. S'ks.	10-lb. S'ks.	25-lb. S'ks.	50-lb. S'ks.
Capitol flour	....	3.40	....	....
Graham flour	3.30	....	....	....
Buckwheat flour	4.75	4.55	4.50	4.45
Do., pure	5.00	4.80	4.75	4.70
Rye flour or meal	3.70	3.50	3.45	3.40
Cornmeal, W. & Y.	2.60	2.40	2.35	2.30
Oatmeal, Steel Cut	5.70	5.50	5.45	5.40
Oatmeal, ground	5.70	5.50	5.45	5.40
Hominy, large or small	4.00	3.80	3.75	3.70
Cracked wheat	3.90	3.70	3.65	3.60
Entire wheat flour	3.40	3.20	3.15	3.00
Pearl barley	5.45	5.25	5.20	5.15
Split Peas, yellow	5.50	5.30	5.25	5.20
Split Peas, green	7.70	7.50	7.45	7.40
Farina	4.20	3.70	3.65	3.60
Nutrina Germ	4.20	4.20	4.15	4.10

MEALS—Per 100 lbs. Alfalfa meal, 1.10; bone, granulated, 2.00; bone meal, 2.00; blood meal, 3.10; XXXX beef scraps, 3.20; bran, 1.55; barley, rolled, 1.15; charcoal, 2.10; XXXX chick feed, 2.50; do., per bale of 20 5-lb. bags, 3.30; do., per bale of 10 10-lb. bags, 3.10; corn, eastern mixed, 1.60; corn, eastern, white, 1.65; corn, Yellow Dent, 1.60; corn, cracked, 1.65; corn, small yellow, 1.70; feed meal, 1.70; XXXX Dry Mash (a superior egg food,) per 90-lb. sacks, 2.15; grit, Granite, 65; millet, 2.25; oilcake meal, 2.50; oats, White feed, 1.80; oats, Texas Red, local, 1.90; shell, California clam, 50; do., white clam, 60; do., hard eastern oyster, 1.20; XXXX Special Dry Scratch Food, 1.90; shorts, 1.80; wheat, 1.70; wheat, 100-lb. sack, 1.75; wheat, cracked, 100-lb. sack, 1.90.

OIL LIST— Per Gal.

W. W. Oil, iron bbls., drum and tank wagon	$ .09½
Pearl Oil, cases 2-5s	.16½
Astral Oil, cases 2-5s	.16½
Elaine Oil, cases 2-5s	.26½
V. M. & P. Naphtha, iron bbls., drums and tank wagons	.16
V. M. & P. Naphtha, cases, 2-5s	.23
Red Crown Gasoline, iron bbls., drums and tank wagon	.17½
Red Crown Gasoline, cases 2-5s	.24½
Engine Distillate, iron bbls., drums and tank wagon	.08
Engine Distillate, cases 2-5s	.15¼
Linseed Oil, boiled, bbls	1.08
Linseed Oil, raw, bbls.	1.06
Linseed Oil, cases, 5c per gal. higher.	
Turpentine, iron bbls.	.95
Turpentine, cases, 2-5s	1.02
Aroturps, iron bbls.	.28
Aroturps, cases 2-5s	.45

ORANGES AND LEMONS.

DAILY QUOTATIONS OF THE EASTERN CITRUS MARKETS.

NEW YORK, Nov. 21.—[Exclusive Dispatch]. —Seven cars of Valencias, four cars of navels and two cars of lemons were sold. Market doing better, stronger on good colored stock.

VALENCIAS.

	Average.
Old Mission, fy. C. C. Chapman	$3.05
Old Mission, ch. C. C. Chapman	3.10
Golden Eagle, sd. C. C. Chapman	5.70
Lady Rowena	4.20
Evergreen	3.20
Beauties	2.45
Commander	2.35
Captain	1.85
Corporal	1.65
Sta. xc. C. C. U.	2.60
Planet, S. S. Ex.	6.65
Searchlight, SS. Ex.	4.10
Pet, SA. Ex.	4.20
Quail, OK. Ex.	3.90

NAVELS.

Heart of California	$2.75
Diamond Mountain in fy. Randolph	2.85
Mariposa, fy. Earl Fruit Co.	2.50
Mariposa, fy. Earl Fruit Co.	2.35

LEMONS—Independent, $3.60; fancy, 95c.; quail, $4.50.

St. Louis Market.

ST. LOUIS, Nov. 21.—[Exclusive Dispatch]. —Weather cool. Market firm on good fruit. One car of navels, one car of Valencias and two of lemons sold. Two cars on track.

VALENCIAS.

El Capitan, SA. Ex.	$3.15

LEMONS.

Excellent SP. Ex. Santa Paula	$4.45
Wave, SP. Ex.	4.35
Blue Jay, OK. Ex.	3.55
Sunside SP. Santa Paula	4.20
Coyote OK. Ex.	4.15
Greyhound SA. EX.	4.10
NAVELS—Bear and Eagle TC. Ex. Lindsay	$2.60

Cleveland Markets.

CLEVELAND, Nov. 21. — [Exclusive Dispatch].—One car navels, one car Valencias and two cars lemons sold. Market lower on Valencias. Unchanged on lemons. Cloudy, raining.

LEMONS.

Pet SA. Ex.	$4.90
Trail Sierra Madre Lam. Cit.	4.30
Greyhound SA. Ex.	4.05

VALENCIAS.

Quail OK. Ex.	$3.30
Coyote OK. Ex.	2.50

NAVELS—Blue Label CC. E. Lindsay $2.60. Ten cars Floridas sold, $1.50 to $3.00; average $2.30; lower.

Philadelphia Market.

PHILADELPHIA, Nov. 21. — [Exclusive Dispatch].—One car of lemons sold. Market firm on good stock, but prices low on account of quality of fruit.

LEMONS.

Moose OK. Ex.	$4.65
Pronghorn OK. Ex.	$4.40

Thirteen cars Floridas sold. Oranges $1.15 to $3.05; average $1.75. Grape fruit $1.50 to $4.60; average $3.10.

Pittsburgh Market.

PITTSBURGH, Nov. 21.—[Exclusive Dispatch].—Three cars sold. Market steady on oranges, easier on lemons. Cool.

VALENCIAS.

Coyote OK. E.	$3.15
Owl OK. Ex.	2.45

LEMONS.

Quail OK. Ex.	$4.55
Circus XC. Sparr Fruit Co.	4.00
Naralimo OR. Sparr Fruit Co.	4.40

Boston Market.

BOSTON, Nov. 21.—[Exclusive Dispatch].—Five cars sold. Cool and clear. Market unchanged.

LEMONS.

Bey ST. Ex. Farnando	$4.95
Silver Lemon AH. Ex. Prenda	6.15
Marguerite XC. Earl Fruit Co.	5.85
Tunnel ST. Ex. Fernando	4.15
Squirrel AH. Ex. Prenda	5.70
Sunrise sd. Earl Fruit Co.	4.35

VALENCIAS.

Evergreen	$3.40
Camellia XF. Red Mu. Og. Co.	2.15
Beauties	2.90
Redlands Pride XC. Bryn Mawr	1.65

Cincinnati Market.

CINCINNATI, Nov. 21.—[Exclusive Dispatch].—Weather cool, market steady. Six cars Floridas sold.

Brights, $1.60 to $2.60. Russets, $2.00 to $2.60. Next sale Friday.

CITRUS FRUIT SHIPMENTS.

	Oranges.	Lemons.	Total.
Friday, Nov. 18	3	19	21
Saturday and Sunday, Nov. 19 and 20	5	23	28
Total to date this season	73	260	333
Total to same date last season	151	156	307

LOS ANGELES EXCHANGE.

Market Very Quiet at the Opening, But Picks Up Before the Close of the Day's Trading.

The market on the Los Angeles Stock Exchange opened up very quietly yesterday. It was one of the slowest Mondays for a long time, and the morning call closed with very light trading. The market, however, picked up in the afternoon and seemed to be somewhat stronger. Associated showed a slight gain; Consolidated Midway was also strong, owing to the fact that it has elected a new directorate, which seems to be very powerful and at the close the shares were bullish. It looks as if they might go up. Mexican Common also was very lively in the afternoon and somewhat stronger, a couple of hundred shares changing hands at 37½. Union was a good trader, but does not improve as to price much.

The mining shares were quiet and the bank stocks showed some inquiry for First National, Southern Trust, and others. In the bond list there were no sales made and most of the bonds were quiet.

SAN FRANCISCO STOCKS.

Public Not Paying Much Attention to the Southern Nevada Shares. Comstocks Weaker.

[Special Service to The Times, by B. F. Taylor, 112 West Third street, Los Angeles.]

SAN FRANCISCO, Nov. 21.—Business was quiet and changes in quotations mean othing in the Southern Nevada stocks. The public is out and seems disinclined to come in. Florence lost 5, Fraction 2, Silver Peak 1, otherwise no changes in the Goldfields; Belmont was up 10; Tonopah Ex. 2½; Montana lost 2½. West End 2, McNamara 2; nothing doing in the Bullfrogs or Rawhides, Round Mountain lost 3, Nevada Hills was unchanged; Comstocks were weaker, Ophir losing 7½; Mexican 3, Union 1; Sierra was up 1. The following were the closing bid and asked quotations:

Goldfield District—	Bid.	Ask.		Bid.	Ask.
Atlanta	13	14	Belmont	465	—
Booth	8	9	Jim Butler	29	30
Blue Bull	5	6	Midway	18	—
Colum. Mt.	3	—	McNam.	23	27
Conqueror	—	2	Montana	100	105
C. Fraction	20	21	Tono. of N.	850	—
Crack'jack	—	2	Tono. Ex.	105	—
Florence	150	160	West End	50	—
Gldf. Cons.	805	810	N. Star	5	7
Blue Bell	2	3	Rescue	11	12
Gldf. Kew.	7	8	Bullfrog District—		
Great Bend	2	3	Bonnie C.	—	5
Jumbo Ex.	22	—	Mont. Mt.	—	1
Lone Star	2	3	Mont. Mt.	—	1
Oro	5	7	May. Cons.	4	5
Red Hills	3	4	Tramp Con.	2	4
St. Ives	14	15	Other Districts—		
Silver Pick	6	—	Nev. Hills	230	—
Yellow T.	—	6	P. S. Peak	55	—
R. Top Ex.	5	6	Round Mt.	42	44
Merger	—	10	Rhd. Coal	—	5
C. O. D.	10	13	Fairview E.	—	40
Tonopah District—			Dexter	6	7
Mizpah	—	33	E. Nest	3	4

SAN FRANCISCO MARKETS.

FRUIT, GRAIN AND PRODUCE.

[ASSOCIATED PRESS NIGHT REPORT.]

SAN FRANCISCO, Nov. 21.—Fruits—Fancy apples, 65; common, 40.

Berries—Strawberries, 4.00@6.00; raspberries, 5@8; cranberries, 4.00@8.00.

Grapes—Isabella, 85@1.25; Muscat, 1.00@1.25.

Pears—Common, 50; fancy, 1.00.

Pomegranates, 50@1.25.

Persimmons, 50@1.00.

Quinces, 1.00@1.25.

Oranges—Navels, 1.75@2.75.

Mexican limes, 5.00@6.00.

Lemons—Common California, 2.00; fancy, 5.50.

Tropical fruits—Bananas, 75@2.50; pineapples, 2.00@2.50.

Flour—Family extras, 5.40@5.80; bakers extras, 5.40@5.80; Oregon and Washington, 4.00@4.25.

Wheat—Shipping, 1.45@1.50.

Barley—Feed, 1.00@1.02½; brewing, 1.05.

Oats—Red, 1.17½@1.25; white, 1.45@1.55; black, 1.30@1.45.

Millstuffs—Middlings, 32.00@36.00; mixed feed, 25.00@26.00; rolled barley, 22.00@24.00; oatmeal, 4.25; oat groats, 4.25; rolled oats, 29.00@31.00.

Hay—Wheat, 9.00@14.00; wheat and oat, 9.00@11.50; oat, wild, 7.00@9.00; oat, tame, 9.00@11.50; alfalfa, 9.00@11.00; straw, 35@60.

Receipts—Flour, 3797; barley, 103,263; oats, 2455; beans, 6032; corn, 1800; potatoes, 7680; onions, 750; hay, 1007; hops, 140; hides, 285; wine, 27,800.

Beans—Pink, 4.40@4.50; Lima, 4.50@4.75; small white, 3.50@3.75; large white, 3.50@3.85.

Potatoes—Oregon Burbanks, 1.40@1.50; Salinas Burbanks, 1.50@1.75; Merced sweets, 2.00@2.25.

Onions—Fancy, 1.10; common, 90.

Various—Green peas, 5@8; string beans, 6@9; eggplant, 35@60; green peppers, 35@50; tomatoes, 25@75; summer squash, 1.00@1.75; garlic, 4@5; cucumbers, 75@1.25.

Butter—Fancy creamery, 35½; seconds, 33; fancy dairy, 29.

Cheese—New, 15@17; Young America, 16½@18.

Eggs—Ranch, 53; store, 52.

Poultry—Live turkeys, 23@24; dressed turkeys, 25@30; roosters, old, 5.00@5.50; roosters, young, 6.00@8.50; broilers, small, 3.00@4.00; broilers, large, 4.00@4.50; fryers, 5.00@5.50; hens, 4.50@10.00; ducks, old, 6.00@7.00; ducks, young, 8.00@10.00; geese, 2.00@3.00; goslings, 2.00@3.00; pigeons, young, 1.50@1.75.

Callboard Sales.

SAN FRANCISCO, Nov. 21.—Wheat—Steady, no trading; cash, 1.45@1.50.

Barley—Steady: December, 1.04½; May, 109¼; cash, 1.00@1.02½.

Corn—Steady. Western state yellow, 1.33.

Afternoon session: Wheat—Steady; no trading.

Barley—Steady; December, 1.04⅜ bid, 1.04⅝ asked; May, $1.09¾.

San Francisco Dairy Market.

SAN FRANCISCO, Nov. 21.—Butter, fancy creamery, 35½; seconds, 33; fancy dairy, 29. Eggs, store, 52; fancy ranch, 43. Cheese, new, 15@17; Young Americas, 16½@18.

Drafts and Silver.

SAN FRANCISCO, Nov. 21.—Silver bars, 55¼; Mexican dollars, 45; drafts, sight, par; drafts, telegraph, 3.

SAN FRANCISCO STOCKS.

SAN FRANCISCO, Nov. 21.—Following were opening and closing quotations on the California Stock and Oil Exchange today:

Stock—	Open— Bid.	Ask.	Close— Bid.	Ask.
Ophir	1.12½	1.15	1.07½	1.10
Mexican	.91	.94	.92	.93
Gould & Curry	.05	....	.05	.06
Con. Virginia	.90	.91	.90	.91
Savage	.90	.91	.90	.91
Hale & Norcross	.18	....	....	.18
Yellow Jacket	....	....	.39	....
Belcher	....	....	.49	....
Confidence	....	....	....	.50
Sierra Nevada	.15	.16	.16	.17
Exchequer	.11	.12	.11	.12
Union	.16	.17	.16	.17
Chollar	.05	....	.05	.07
Potosi	....	....	....	.35

Portland Wheat Market.

PORTLAND, Nov. 21.—Wheat, track prices: Club, 78@80; blue stem, 80@82; red Russian, 75; valley, 80; forty-fold, 78@80.

Midway Union Oil Company

The stock of this company deserves especial consideration, combining as it does, the features of a PERMANENT INVESTMENT with QUICK SPECULATIVE VALUE.

Well Number 1 on the Midway 50 acres has reached a depth of 1889 feet, and there is every prospect of the early bringing in of a gusher.

WE STRONGLY URGE ITS PURCHASE AT RULING PRICES.
Maps, reports, etc., available at this office.

Joseph Ball Company
SECURITY BUILDING.
Stocks and Bonds.
Members Los Angeles Stock Exchange.

We execute orders for the purchase and sale of securities, charging you regular commission rates for our services, and we also buy and sell at net prices.

LOS ANGELES TRUST & SAVINGS BANK
Sixth and Main Streets. Interest Paid on Deposits.

It is the aim of every successful business man to leave his business, in which he takes pride, in such shape that it can be continued permanently along the lines he adopted.

Opportunity

Fulfillment--Perpetuation

In all ages the mind of man has sought some means to evade the uncertainty of human existence, and Shakespeare realizing man's short span of life, caused Hamlet in his famous soliloquy to deplore that "enterprises of great pith and moment, their currents turned awry should lose the name of action" through the death of one man or leader.

The great mind of Julius Caesar originated the idea from whence has grown our present large number of corporations—organized for conducting and perpetuating business of nearly every nature.

The Southern Trust Company fills a position in the business world at once unique and important. It acts as executor or administrator of estates; guardian of incompetents and of minor children; receiver for corporations or for bankrupt concerns and as assignee for bankrupts. Also as trustee under deeds of trust for the payment of moneys and as trustee for a bonded indebtedness.

A trust company does not die, refuse to act or be absent from duty on account of sickness, neglect, caprice or inexperience. It never betrays a confidence; has no sympathies, antipathies, or politics, and can be relied on to act in accordance with instructions. It is required to give a bond, thus making a saving to the estate. It is under direct supervision of the State Bank Commissioners and subject to frequent examinations of its own Board of Directors.

Take no chances in drawing your will. See that it is done right. Our experts will help you. We will gladly consult with you and will draw your will free of all charge if we are named as executor thereunder.

Investigate

The Southern Trust Co.
Paid-Up Capital, $1,000,000.00 Deposits, $5,000,000
Total Resources, $6,250,000.00
Both Savings and Commercial Accounts—Trust Department and Safe Deposit Boxes
114 West Fourth Street

CLEARING HOUSE BANKS

NAME	OFFICERS	
Farmers and Merchants' Nat. Bank Cor. Fourth and Main	I. W. HELLMAN, Pres. CHAS. SEYLER, Cashier.	Capital / Surplus and Profits [illegible]
First National Bank S. E. Cor. Second and Spring.	J. M. ELLIOTT, Pres. W. T. S. HAMMOND, Cash'r.	Capital / Surplus and Profits [illegible]
Merchants' National Bank S. E. Cor. Third and Spring.	W. H. HOLLIDAY, Pres. CHAS. G. GREENE, Cashier.	Capital / Surplus and Profits [illegible]
National Bank of California N. E. Cor. Fourth and Spring.	J. E. FISHBURN, Pres. H. S. M'KEE, Cashier.	Capital / Surplus and Profits [illegible]
Commercial National Bank of L. A., 401 S. Spring. Cor Fourth.	W. A. BONYNGE, Pres. NEWMAN ESSICK, Cashier.	Capital / Surplus and undivided Profits [illegible]
Central National Bank S. E. Cor. Fourth and Broadway.	S. F. ZOMBRO, Pres. J. E. GIST, Cashier.	Capital / Surplus and Profits [illegible]
Broadway Bank and Trust Co. 308-310 S. Broadway. Broadway Bldg.	WARREN GILLELEN, Pres. A. W. REDMAN, Cashier.	Capital / Surplus and undivided Profits [illegible]
Citizens' National Bank S. W. Cor. Third and Main.	R. J. WATERS, Pres. WM. W. WOODS, Cashier.	Capital / Surplus and Profits [illegible]

Savings Banks.

SECURITY SAVINGS BANK
Oldest and Largest in Southwest
Resources $29,000,000.00
4 per cent. interest on Term deposits; 3 per cent. on Special (ordinary) deposits.
Largest and Best Equipped Safe Deposit Storage Department in the West.
Security Building. Spring and Fifth streets.

GERMAN AMERICAN SAVINGS BANK
THE BANK WITH THE EFFICIENT SERVICE
SPRING AND FOURTH STS.

Trust Companies

Merchants Bank and Trust Co.
Paid Up Capital $250,000
Surplus Over - $200,000
209-11 So. Broadway.
Transacts a General Banking and Trust Business
Branch 2456 South Hoover St.

Title Insurance & Trust Co.
Corner Franklin and New High Streets
Issues Policies of Title Insurance. Issues Certificates of Title.
Acts in All Trust Capacities. Tel. EXCHANGE 12.

Provident Mutual Building, Loan Association
Pays 5 Per Cent. on Pass Book Deposits. 6 Per Cent. on One Year term. No Unnecessary Withdrawal Notice.
135 South Broadway.

J. J. DORAN & CO.
Stocks and Bonds
119 West Fourth Street, Ground Floor—Herman W. Hellman Building

INCORPORATE IN ARIZONA LEAST COST. GREATEST ADVANTAGES.
No tax. No stock subscriptions required. Any kind of stock paid in anything of value. Transact business anywhere. Stockholders exempt from liability. No statement nor book required for public inspection anywhere. The great incorporating business of Arizona was created by President Stoddard while Secretary of Arizona. Resident agent for many thousand companies. Laws, blank forms and by-laws free. Companies organized same day Articles of Incorporations and Remittance reach us.
Reference: Any Bank in Arizona.
Stoddard's Special Plan for California, Nevada and Mexico.
STODDARD INCORPORATING COMPANY. Box 8. Phoenix, Arizona.

Logan & Bryan
NEW YORK
CHICAGO
SAN FRANCISCO
LOS ANGELES
GROUND FLOOR, BRADBURY BLDG.
Most Extensive Private Wire System Ever Organized.

…ccessful business man to leave his …s pride, in such shape that it can … along the lines he adopted.

…rtunity

…t--Perpetuation

… has sought some means to evade the …nce, and Shakespeare realizing man's … Hamlet in his famous soliloquy to de… great pith and moment, their currents … name of action" through the death of

…ear originated the idea from whence has …ber of corporations—organized for con…siness of nearly every nature.

…y fills a position in the business world … It acts as executor or administrator … petents and of minor children; receiver … rupt concerns and as assignee for bank…r deeds of trust for the payment of … bonded indebtedness.

…, refuse to act or be absent from duty …ect, caprice or inexperience. It never … sympathies, antipathies, or politics, and … accordance with instructions. It is not … making a saving to the estate. It is … the State Bank Commissioners and sub… of its own Board of Directors.

… your will. See that it is done right. We will gladly consult with you and will …arge if we are named as executor there…

…vestigate

…ern Trust Co.

…00.00 Deposits, $5,000,000 …rces, $6,250,000.00 …rcial Accounts—Trust Department …e Deposit Boxes … Fourth Street

BANKS

…Trust Co. … So. Broadway.

…rust Co. … Certificates of Title. … EXCHANGE 12.

…an Association … 6 Per Cent. on One … Notice. …55 South Broadway.

…& CO. …nds

NEW YORK CHICAGO SAN FRANCISCO LOS ANGELES

…iness: Shipping—Mines and Stocks.

GENERAL EASTERN.

WHEAT TURNS DOWNWARD.

TWO MILLION BUSHELS EXCESS SHIPMENTS HAS EFFECT.

Huge Increase in United States Visible Supply and Denials of Frost in Argentine Also Felt in Market. May Option Is Off at Close—Corn Heavy and Weak.

[ASSOCIATED PRESS NIGHT REPORT.]

CHICAGO, Nov. 21.—World shipments nearly two million bushels larger than expected, a huge increase in the United States visible supply and denials of frost in Argentine, turned wheat downward at the finish today. During the day the range for the May option was from 96 1-4@96 3-8 to 97 1-4 with the close 3-8 off at 96 3-8. Corn was heavy. May fluctuated from 46 3-8 to 46 7-8 and closed easy 1-4 net lower at 47 1-2. Cash corn was weak. No. 2 yellow, finished at 51 1-2@52. Oats trade consisted almost wholly of changing over December to May. May sold from 33 5-8 to 33 7-8@34 and in the end was at 33 3-4, just 1-8 below the latest figures Saturday. In provisions there was further liquidation of November lard. At the end of the day pork had lost 12 1-2 to 17 1-2; lard, 5 to 30 and ribs 7 1-2 to 10@12 1-2.

Flour, steady; No. 2 rye, 78@78½; feed or mixing barley, 55@70; fair to choice malting, 73@80; flax seed, No. 1, southwestern, $2.50½; No. 1 northwestern, $2.63½; timothy seed, $9.60; clover, $14.30; mess pork, per bbl., $17.50@$17.75; lard, per 100 lbs., $10.20; short ribs, sides, (loose), $9@10.25; short clear sides, (boxed), $9.75@10.00.

Grain Movement.

Articles—	Receipts.	Shipments.
Flour, barrels	26,400	47,500
Wheat, bushels	45,600	112,500
Corn, "	406,200	130,000
Oats, "	243,000	306,700
Rye, "	5,500	1,000
Barley, "	78,000	11,600

Grain Statistics.

Total clearances of wheat and flour were equal to 347,000 bushels. Primary receipts were 1,605,000 bu. compared with 1,506,000 bu. the corresponding day a year ago. The visible supply of wheat in the United States increased 1,431,000 bu. for the week. The amount of breadstuff on ocean passage increased 1,200,000 bu. Estimated receipts for tomorrow: Wheat 41; corn 450 cars; oats 232 cars; hogs 30,000 head.

Chicago Grain Market.

[Special Service to The Times by E. F. Hutton & Co., Members New York Stock Exchange, No. 112 West Third street, Los Angeles.]

CHICAGO, Nov. 21.—Following is range of quotations today:

	Open.	High.	Low.	Close.
Wheat—				
December	91¼	91½	90⅞	90⅞
May	97¼	97¼	96¼	*96⅜
July	93⅛	93⅝	93⅜	*93⅜
Corn—				
December	44⅝	44⅞	44½	*44½
May	46⅝	46⅞	46⅜	**46½
July	47⅝	47⅝	47⅛	47⅛
Oats—				
December	30⅛	30¼	30¼	**30⅜
May	33⅞	33⅛	33⅜	*33⅜
July	33⅛	33⅞	33⅜	**33⅜
Pork—				
January	17.30	17.32	17.15	*17.15
May	16.25	16.25	16.15	*16.15
Lard—				
January	10.00	10.00	9.82	**9.85
May	9.62	9.62	9.50	**9.52
November	10.50	10.50	10.20	10.20
Ribs—				
January	9.15	9.17	9.07	*9.07
May	8.95	8.95	8.80	**8.82

*Buyer. **Seller.

NEW YORK COTTON MARKET.

[Special Service to The Times by E. F. Hutton & Co., Members New York Stock Exchange, 112 West Third street, Los Angeles.]

NEW YORK, Nov. 21.—The market was bought heavily today by the bull crowd immediately on announcement of the census figures showing 8,764,153 to have been ginned to Nov. 14. Notwithstanding the fact that these figures represent the second largest total and also the second largest ginned for this period on record, the largest amount ever ginned during this period was 1,655,847 bales in 1906 against today's figures of 1,424,000 bales and only 1,094,000 in 1909, the 14,000,000 bale crop year. There is really nothing bullish in the figures as on the basis of the average amount ginned after this date for the past five years a commercial crop of about 12,500,000 bales is indicated against popular expectations for a crop of from 11,250,000 to 11,500,000 bales. When the poor state of trade is taken into consideration it would seem that a supply of 12,500,000 bales for the present season would prove ample for all legitimate purposes and leave a visible supply at the end of the year sufficiently large to protect the world's future markets against all such manipulative tactics as were resorted to during the closing months of the past year. The movement to market up to Nov. 18 was about 150,000 bales less than to a corresponding date a year ago and on the basis of 8,764,000 bales ginned to Nov. 14, the facts in the case show that plantation stocks are about 500,000 larger than last year, compared with about 600,000 bales more than last year on Nov. 1. Therefore, continued large receipts can reasonably be looked for and unless export demand grows more urgent, stocks at the interior towns will continue to increase, a feature which the market could hardly stand at present high levels. Interior receipts today were 58,254 bales against 51,417 bales last year. This week's into-sight will probably total 500,000 bales against only 350,000 last year.

Logan and Bryan's letter says:

"Had the cotton been there they would have ginned it. Those that argue large crop might have continued their argument had this ginning showed 9,000,000 which it should have done with perfect weather, and perfect price. But when the ginning shows 8,764,000 and from every section comes the report that there is no top crop, that the freeze got it, we must commence an entirely different calculation and modify extreme crop views. Without a top crop we cannot talk of any crop being a late crop at this season of the year since long before the middle of November the bottom and middle crops have matured and ready for ing. On this date last year 80.5 per cent of crop had been ginned and the remaining 19½ per cent largely consisted of top crop. It need not surprise any one if this year we have not already ginned more than 81 per cent. since no top crop is to be figured upon and since as a certainty both Oklahoma and Texas will contribute less cotton after this date than they did last year. If the amount ginned today is 75 per cent. of total, the crop would only reach 11,700,000 bales which is small enough to provoke a profound sensation in the price it might attain. The large crop ideas will not hold, the spinner will turn active buyer and while we are approaching a zone where spot accumulations can be sold at a profitable price we are also approaching a zone where the public who speculate will discover there is a profit in financing 15 cent cotton under conditions where a crop of 11 to 11¼ looks possible and world's needs for 12¾ to 13 looks certain.

Following is range of quotations today:

Option—	Open.	High.	Low.	Close— Bid.	Ask.
January	14.53	14.60	14.48	14.59	14.60
February	……	……	……	14.66	14.68
March	14.75	14.78	14.63	14.77	14.78
April	14.83	14.83	14.83	14.83	14.85
May	14.85	14.96	14.80	14.92	14.94
June	……	……	……	14.88	14.90
July	14.78	14.92	14.76	14.88	14.90
August	……	……	……	14.60	14.65
November	14.58	14.58	14.50	14.53	14.56
December	14.58	14.62	14.50	14.60	14.62

New York Metal Market.

NEW YORK, Nov. 21.—Standard copper, firm; spot, 12.50@12.65; November, 12.50@12.70; December, 12.55@12.75; January, 12.60@12.80; February, 12.70@12.90; March, 12.75@12.95. London closed quiet; spot, £57, 17s, 6d; futures, £58, 15s, 3d. Local dealers report a firm market. Lake, 13.00@13.25; electrolytic, 12.87½@12.90; casting, 12.50@12.75. Arrivals reported at New York today, 185 tons. Customhouse returns show exports of 20,016 tons so far this month. Tin, firm, spot 36.90@36.95; November, 36.90@37.00; December, 36.80@36.90; January, 36.70@36.90; February, 36.65@36.90. London, firm; spot, £167, 17s, 6d; futures, £167, 17s, 6d. Lead, firm; spot, 4.45@4.55 New York; 4.30 bid East St. Louis. London, spot, £13, 2s, 9d. Spelter, nominal; spot, 5.85@5.95 New York; 5.80@5.90 East St. Louis. London, spot, £24, 2s, 6d. Iron, Cleveland warrants, 49s, 6d; locally iron was steady; No. 1 foundry northern, No. 1 southern, No. 1 southern soft, 15.75@16.25; No. 2 foundry, northern, 15.50@16.00.

Chicago Live-stock Market.

CHICAGO, Nov. 21.—Cattle, receipts estimated at 24,000; market 10c higher; beeves, 4.50@7.00; Texas steers, 4.15@5.40; western steers, 4.25@6.60; stockers and feeders, 3.25@5.70; cows and heifers, 2.25@6.25; calves, 7.00@10.25. Hogs, receipts estimated at 36,000; market 5c lower; light, 6.75@7.25; mixed, 6.90@7.30; heavy, 6.90@7.30; rough, 6.80@7.10; good to choice heavy, 7.00@7.30; pigs, 6.60@7.20; bulk of sales, 7.15@7.25. Sheep, receipts estimated at 4000; market steady to shade off; native, 2.55@3.90; western, 2.60@3.90; yearlings, 4.00@5.00; lambs, native, 4.00@6.60; western, 4.00@6.65.

New York Dairy Market.

NEW YORK, Nov. 21.—Butter easy, creamery specials, 31½@32; extras, 30½; third to firsts, 25@29; held creamery, seconds to special, 25@30. Cheese, firm, State, whole milk, special fancy, special, 15½; fancy, colored, 15¼; fancy white, 14¾@15¼; choice, 14¾@15; October, quality fine, 14½@14¾; State whole milk, common, ordinary, 14; common, 13½; skims, 7@12. Eggs, firm, State Pennsylvania and nearby hennery, white, fancy, 52@55; gathered white, 40@48; hennery brown fancy, 42@45; gathered brown, 28@42; fresh gathered extra firsts, 36@38; first, 31@35; seconds, 28@30; dirties, No. 1 candied, 24@25; No. 1 candied, 24@25; No. 2 candied, 22@23; refrigerator firsts, in local storage, 21½@25½; seconds, 23@24; refrigerator, with special marks, fancy, in local storage, 26@26½.

New York Coffee Market.

[Furnished by Logan & Bryan, Members New York and Boston Stock Exchanges, Bradbury building, Los Angeles.]

NEW YORK, Nov. 21.—Following is range of quotations today:

Option—	—Open— Bid.	Ask.	—Close— Bid.	Ask.
January	10.30	10.40	10.32	10.35
February	10.30	10.42	……	……
March	10.28	10.30	10.31	10.32
May	10.29	10.30	10.32	10.35
June	10.25	10.35		
July	10.25	10.35	10.29	10.30
August	10.20	10.30	10.27	10.29
September	10.24	10.25	10.26	10.27
October	10.29	10.25		
December	10.30	10.35	10.35	10.40

Spots: Rio 1s, 13¼; Santos 2s, 13⅝; Santos 3s, 13⅝; Santos 4s, 13¼.

Chicago Closing Figures.

CHICAGO, Nov. 21.—Close: Wheat—December, 90⅞@90⅝; May, 96⅜@96⅜; May, 96⅜; July, 93⅝.

Corn—December, 44½; May, 46⅛; July, 47⅛@47¼.

Oats—December, 30⅛@30½; May, 33⅝; July, 33⅝.

Pork—January, 17.15; May, 16.15.

Lard—November, 10.20; January, 9.85; May, 9.52½.

Ribs—January, 9.07½; May, 8.82½.

Rye—Cash, 78½.

Barley—Cash, 60@81.

Timothy—Cash, 8.00@9.35.

Clover—Cash, 10.00@13.50.

California Dried Fruit.

NEW YORK, Nov. 21.—Evaporated apples quiet, steady on small offerings on new crop. On the spot fancy is quoted at 11 1-2@11 3-4; choice, 10 1-2@10 3-4; prime, 7 3-4@9 3-4. Prunes firm, with fair jobbing trade. Quotations range from 5@10 1-2 for Californias up to 30-40s and 8 1-4@9 1-2 for Oregons from 60 to 30s. Apricots are quiet but steady; choice, 12 3-4@13; extra choice, 13 1-2@13 3-4; fancy, 14 3-4@14. Peaches—Firm but inactive. Choice, 7@7 1-2; extra choice, 8@8 1-2; fancy, 8 1-2@9. Raisins, dull, unsettled. Loose muscatels, 5 1-2@6 1-4; choice to fancy seeded, 6 1-4@7 1-2; seedless, 5@6; London layers, 1.20@1.35.

Visible Supply of Grain.

NEW YORK, Nov. 21.—The visible supply of grain in the United States Saturday, Nov. 19, as compiled by the New York Produce Exchange, was as follows:

Wheat 42,219,000 bushels; increase, 1,430,000; corn 2,255,000 bushels, increase, 48,000; oats, 15,681,000 bushels, Dec., 449,000 bushels; rye, 408,000 bushels, Dec., 1000 bushels; barley, 2,706,000 bushels, Dec., 23,000 bushels.

The visible supply of wheat in Canada last Saturday was 12,382,000 bushels, a decrease of 840,000.

New York General Market.

NEW YORK, Nov. 21.—Wheat—Spot irregular. Futures closed at ⅝ net lower; December closed, 97; May closed 1.03¾; July closed 1.00¾.

Receipts, 289,900; shipments, 114,500.

Hops, steady; hides, firm; petroleum, steady; wool, steady; sugar, raw, firm, muscovado, 89 test, 3.37; centrifugal, 96 test, 3.87, molasses sugar, 89 test, 3.12, refined, quiet.

Chicago Dairy Market.

CHICAGO, Nov. 21.—Butter, steady, creameries, 24@30½; dairies, 23@27. Eggs, steady, receipts, 2543 cases; at mark, cases included, 19¾@22½; firsts, 25; prime firsts, 31. Cheese, steady, daisies, 15¼@15⅜; twins, 14⅛@14¼; Young Americas, 15⅛@16; long horns, 15⅜@16.

St. Louis Wool Market.

ST. LOUIS, Nov. 21.—Wool—Unchanged; medium grades combing and clothing, 22½@24c.; light fine, 20@22c.; heavy fine, 15@17c.; tub washed, 20@32c.

Liverpool Wheat Market.

LIVERPOOL, Nov. 21.—Close: Wheat—December, 7s 5-8d; March 7s 5-8d; May, 7s 3 1-8d.

Weather—Cold.

London Hops Market.

LIVERPOOL, Nov. 21.—Hops in London (Pacific Coast,) steady, £3, 10s @ £4, 10s.

Comstock Quotations.

[Special service to The Times, by B. F. Taylor, 112 West Third street, Los Angeles.]

Elgin Butter Market.

ELGIN, Nov. 21.—Butter, firm; 31; output for the week, 850,300 pounds.

SAN FRANCISCO CLOSING. STOCK AND BOND QUOTATIONS.

[Furnished by Logan & Bryan, Members New York and Boston Stock Exchanges, Bradbury building, Los Angeles.]

SAN FRANCISCO, Nov. 21.—[Exclusive to The Times.] The closing quotations and sales on the Stock and Bond Exchange were as follows:

Miscellaneous Bonds—	Bid.	Asked.
Associated Oil Co. 5s	95	……
Associated Oil Co. 5s	94⅝	95
Cal. G. & El. G. M. C. T. 5s	99	……
Cal. Wine Assn. 5s	[illegible]	……
Edison Light and Power 6s	100	……
Ferries and Cliff Hse Ry. 6s	101½	102¼
L. A. Gas & Elec. Co. 5s	……	100
Market St. Ry. 1st C. M. 5s	99¼	100
Oakland Transit So. 6s	103	104½
Omnibus Cable Ry. 6s	106	……
Pac. Elec. Ry. Co. 5s	……	105
S. P. R.R. Co., 1st R. 4s	94⅛	94⅝
S. V. Water Co. G. M. 4s	92	92½
Valley Counties Pow. Co. 5s	……	100
Water Stocks—		
Spring Valley Water Co.	50⅝	51
Sugar Stocks—		
Hawaiian Com'l & Sugar	31⅝	……
Paauhau S. P. Co.	……	19⅝
Miscellaneous Stocks—		
Associated Oil Co.	42	……
Cal. Wine Assn.	45½	45⅝
Pac. Tel. & Tel. pfd	94⅛	95

SALES—Morning session: 3000 United Ry. 4s at 67⅝; 3000 Market St. 5s at 99½; 2000 People's 5s at 68½; 105 S. V. Water at 51; 25 S. V. Water at 50⅞; 350 Hawaiian Com'l at 31¼; 30 Makaweli at 33; 15 Cal. Wine Assn. at 45½; 100 Alaska at 88½; 20 Pac. Tel. at 94½; 20 Associated Oil at 42¼.

SALES—Afternoon session: 2000 S. V. Gen. 4s at 92¼; 9000 Nor. Elec. 5s at 86; 2000 Pac. Tel. 5s at 99½; 1000 Sou. Pac. Ref. 4s at 95⅝; 4000 People's 5s at 68½; 50 Haw. Com'l at 31¼; 15 Haw. Com'l at 31⅝; 10 Dupont P. at 84; 45 Cal. Wine at 45½; 35 Giant at 85; 20 S. V. Water at 50⅝; 10 Associated Oil at 42¼; 20 Pac. Light Com. at 71.

OIL STOCK QUOTATIONS. SAN FRANCISCO CLOSING PRICES.

[BY DIRECT WIRE TO THE TIMES.]

SAN FRANCISCO, Nov. 21.—[Exclusive to The Times.] Closing quotations and today's sales on the California Stock and Oil Exchange were as follows:

	—Close— Bid.	Ask.		—Close— Bid.	Ask.
Alma	—	109	Nev. Mid.	17	—
Apollo	7	10	New Penn.	55	—
A. Oil T. C.	42½	42¾	Palmer	137½	140
Blue Moon	—	10	Occidental	15	—
Brookshire	127½	—	Paraffine	—	80
Caribou	140	145	Peerless	—	450
Claremont	140	147½	Piedmont	10	15
C. Mohawk	120	—	Pinal	500	625
Con. Mid.	21	22	Premier	90	—
Deluxe	120	—	Record	—	560
Empire	—	225	Silver Tip	135	155
Enos	75	92	Sesnon	800	—
Four	—	14	Sac'to	100	—
Gypsy	—	45	S.F. & cMK.	15	20
Ill. Crude	35	38	Sauer D.	—	200
Junction	—	30	Section 25	245	—
Kern	—	800	S. W. & B.	40	45
M. Nat'l	—	24	Sterling	200	250
M. "36"	232½	235	Turner	115	125
McKit.	15	20	Wolverine	40	—
Monte C.	285	—	W. K. Oil	200	225
Nevada Co.	10	—	United Oil	150	—

SALES—Morning session: 200 Coalinga Mohawk at 1.20; 1000 Consolidated Midway at 22; 500 do. at 21; 500 Premier at 90; 500 Turner at 1.15.

SALES — Afternoon session: 300 Maricopa Thirty-six at 2.35; 100 Pacific States at 32.

STREET SALES: 1000 Coalinga National at 3.25.

SALT LAKE MINES. CLOSING QUOTATIONS.

[BY DIRECT WIRE TO THE TIMES.]

SALT LAKE, Nov. 21. — [Exclusive to The Times.] Following were the closing prices on the leading mining stocks listed here:

	—Close— Bid.	Ask.		—Close— Bid.	Ask.
Bullion B.	11	—	New York	4⅛	5⅛
Beck Tunnel	16	16⅛	Mt. Lake	4⅛	5
Black Jack	13⅛	14	Ohio Cop.	165	175
Cedar T.	43	44	Nev. Hills	230	240
Col. Cons.	28	29	Seven T.	4	5
Crown Pt.	5⅛	6⅛	Silver King	177½	200
Daly Judge	4½	5	Sioux Cons.	28½	30
Grand Cen.	90	110	Swansea	3½	5
Iron Blos.	79	81	Uncle Sam	54	56
Lower M.	13	15	Victor	5	5
Mammoth	11	11½	Yankee	7½	—
Mason Val.	10	11			

COLORADO SPRINGS. MINING QUOTATIONS.

[BY DIRECT WIRE TO THE TIMES.]

COLORADO SPRINGS, Nov. 21.—[Exclusive to The Times.] Following were the closing quotations on the leading mining issues handled here:

	—Close— Bid.	Ask.		—Close— Bid.	Ask.
Acacia	5⅛	5⅛	Isabella	9⅛	10⅛
Mary McK.	2⅞	2⅝	Dr. J. Con.	1⅞	2
C. C. Cons.	15	—	Lexington	49	51
Dante	75½	76	Moon An.	2⅞	3⅛
Elkton Con.	89	89¼	Old Gold	4	4½
El Paso	7	10	Pharm.	2⅞	3
Findley	13	14	Portland	114	120
Gold Dollar	3⅛	4	Vin. Cons.	89½	92
Gold Sov.	200	225	York	3	4⅛
Golden C.	17¾	18⅛			

ARROWHEAD SPRINGS Thanksgiving dinner served at noon.

SHARES AND MONEY.

MONEY RATES ARE RELAXED.

PRICES OF SECURITIES, HOWEVER, FAIL TO BENEFIT.

Decided Shrinkage in Volume of Transactions and Tone of Speculation Is Heavy and Sagging—Saturday's Favorable Bank Statement Increases Output of Funds.

[ASSOCIATED PRESS NIGHT REPORT.]

NEW YORK, Nov. 21.—Relaxation in money rates was the feature of the day's financial markets. Prices of securities failed to benefit from this development. There was a decided shrinkage in the volume of transactions and the tone of the speculation was heavy and sagging. Weakness became more positive in proportion as the pressure to sell United States Steel increased. The favorable bank statement published here on Saturday had the effect of increasing the disposition of leaders to put out funds. The demand for mercantile paper, however, continues to lag.

While the currency movement indicates the cessation of the cash drain on account of crop movements, the process of loan liquidation to follow will be studied for future promise of new bond flotations.

Discount rates receded in London, Paris and Berlin in common with the easing money market in New York. Foreigners were disposed nevertheless to sell back our stocks, thus helping to carry our price downward. Commercial bills are in lessened supply in the foreign exchange market, disclosing a subsidence in the export movement of commodities. The sustained figure of the current custom receipts of the United States treasury meanwhile indicate that the value of imports is kept up.

Bonds were heavy. Total sales par value, $1,116,000. U. S. Bonds were unchanged on call.

NEW YORK STOCKS. CLOSING PRICES—ACTUAL SALES.

[Furnished by Logan & Bryan, Members New York and Boston Stock Exchanges, Bradbury building.]

NEW YORK, Nov. 21. — [Exclusive to The Times.] Following were the closing prices, sales and high and low quotations today:

Sales.		High.	Low.	—Close— Bid.	Ask.
200	Atlantic C. L.	118½	118⅛	118¼	119⅛
……	Allis Chalmers			8⅞	10
100	Allis Chal. pfd	32	32	32½	34
9,700	Amalg. Copper	70¼	69⅝	69½	69⅝
100	Am. Agr. Chem.	45	45	44⅝	45
……	Am. Agr. C. pfd			95	101
1,400	Am. Car & Fdy.	55½	54⅝	54⅝	55
……	Am. C. & F. pfd			114¼	115
1,000	Am. Can Co.	10⅛	10⅛	10	10⅛
2,100	Am. Can Co. pfd	78⅝	77⅞	77⅝	78
400	Am. Beet Sugar	38½	37½	37½	38
……	Am. B. Sugar pfd			92	94
100	Am. Cotton Oil	65	65	64	64½
……	Am. Cot. Oil pfd			100	101
100	Am. Ice Securities	19	19	18⅛	19⅛
……	Am. Express			220	240
……	Am. Hide & L.			4½	4⅞
……	Am. H. & L. pfd			22½	24
……	Am. Linseed			12½	13
……	Am. Linseed pfd			32½	34
800	Am. Locomotive		40	39	40
……	Am. Loco. pfd			105	106
……	Am. Steel Fdy.			46½	48
6,200	Am. S. & R. Co.	81½	80⅝	80¾	80⅞
400	Am. S. & R. pfd	106	106	106	106⅛
……	Am. Sugar			117	119
100	Am. Sugar pfd	117	117	116½	117½
5,300	Am. Tel. & Tel.	142⅝	142	142½	142⅝
100	Am. Tob. pfd	96	96	95	96
200	Am. Woolen	36	35½	35⅛	35⅞
100	Am. Woolen pfd	93⅞	93⅞	93½	93⅞
300	Anaconda	42	41⅞	41⅞	42
1,500	A. T. & S. F.	104¼	103½	103¼	103½
100	A. T. & S. F. pfd	101⅛	101⅛	101	101¼
200	Balt. & Ohio	107⅝	107½	107¼	107⅝
……	B. & O. pfd			90	91½
……	Bethlehem Steel			32½	32⅞
100	Beth. Steel pfd	61	61	60⅝	61⅛
6,500	Brooklyn R. T.	78⅞	77⅝	77⅞	78⅛
1,600	Canadian Pacific	195⅝	194⅞	194⅞	195
16,400	C. & O.	85⅛	84⅝	84¼	84⅝
800	Central Leather	34	33⅞	33⅞	34½
……	Central L. pfd			105⅞	106¼
……	Chicago & Alton			30	40
……	C. & A. pfd				66
200	C. & G. W.	24	23⅝	23¼	24
……	C. & G. W. pfd			47	48
……	C. & N. W.			147⅛	147½
……	C. & N. W. pfd			203	210
1,500	C. M. & St. P.	123⅞	123¼	123¼	123⅝
100	Do. pfd	147¼	147¼	147	148
……	C. C. C. & St. L.			67	67⅞
……	Do. pfd			98⅝	105
1,500	Colo. Fuel & Iron	36	34½	34⅞	35
……	C. F. & I. pfd			110½	116
……	C. H. C. & I.			4½	5½
……	Colo. Southern			59⅝	60¼
……	Colo. So. 1st pfd			75	77
……	Colo. So. 2nd pfd			73	77
600	Consolidated Gas	135¼	135	134½	135
……	Corn Products			16⅝	16⅞
……	Do. pfd			78	80
100	Del. & Hudson	170	170	169	170
……	D. L. & W.			500	575
100	D. & R. G.	33	33	32½	34
100	D. & R. G. pfd	75⅛	75¼	74½	75
600	Distilling Sec.	34⅛	33½	33½	33⅞
……	D. S. S. & A.			11½	12
100	D. S. S. & A. pfd	23	23	22⅞	23
800	Erie	30⅛	30⅜	29⅞	30
400	Erie 1st pfd	48⅞	48⅞	48⅛	49
100	Erie 2nd pfd	37⅞	37⅞	36	37⅞
2,900	General Electric	156½	154⅞	155¼	156
2,000	Gt. Northern pfd	124	123⅛	123¼	123⅝
300	Gt. No. Ore Ctfs	60	59½	59½	60
1,100	Illinois Central	135	134⅛	133¼	135
100	Int'l Harv. Co.	112½	112⅛	112	112⅛
……	Int'l Harv. pfd			121	121⅛
100	Int'l Paper	13	13	12⅞	13⅛
700	Int'l Paper pfd	56⅝	55⅞	55⅞	56⅛
900	Int'l Pump	45	44⅞	44⅞	44⅞
……	Int'l Pump pfd			85	85½
100	Iowa Central	20⅞	20⅞	19⅛	20½
100	Iowa Central pfd	35⅞	35⅞	35	36
800	K. C. Southern	33⅞	33⅞	33¼	33⅝
……	K. C. So. pfd			66	67
1,200	L. & N.	146½	146	146	146½
1,000	Laclede Gas com.	106⅜	106⅛	106⅛	106⅜
……	Laclede Gas pfd			86	102
100	Manhattan	141½	141½	141½	141¾
1,400	Inter-Met.	21¼	20⅞	20⅞	21
400	Inter-Met. pfd	56⅛	56	56	56⅛
1,700	Mex. Central Ctfs.	36	35⅞	35⅞	36
……	Mex. C. 1st pfd			70½	72
……	Mackay			92½	95
……	Mackay pfd			74½	75
……	Minn. & St. L.			27	29⅞
……	Do. 1st pfd			48	54
100	M. St. P. & S.S.M.	135¼	135¼	134⅞	135⅞
……	Do. pfd			146	150
700	M., K. & Texas	35⅛	34½	34⅛	34½
……	M. K. & T. pfd			65	69
1,100	Missouri Pacific	52	51¼	51⅞	51⅛
……	National Lead			58	58⅞
100	Nat'l Lead pfd	106⅜	106⅜	105½	107
……	Nat'l Biscuit			110¼	112
……	Nat'l Biscuit pfd			120½	124
1,200	Nevada Con.	21	20⅞	20⅞	20⅞
……	N. Y. Air Brake			74½	75½
1,100	N. Y. Central	114⅛	113	113	113⅝
……	N. Y. C. & St. L. 1st pfd			89⅞	93
……	N. Y. Ont. & W.			42½	43½
300	Norfolk & W.	99	99	98½	99⅛
……	N. & W. pfd			83	93
……	North American				66
2,400	Northern Pacific	116	115¼	115⅛	115¼
……	Omaha			140	150
……	Omaha pfd			160	170
700	Pacific Mail	30⅛	30⅛	30	30¼
800	Pac. Tel. & Tel.	45⅞	45½	45	45½
……	Pac. T. & T. pfd			90	98
6,500	Penn. R. R. Co.	130	129½	129¼	129⅝
300	People's Gas	107	106	106	107
……	Pitts. Coal			20	20⅜
……	Pitts. Coal pfd			70	72
1,000	Pressed Steel Car	35	34½	34⅞	35
100	P. Steel Car pfd	96⅞	96⅞	96½	97
……	Pacific Coast			102	110
……	P. C. C. & St. L.			97	98
……	Do. pfd			112	115⅞
200	Pullman	165¼	165	164½	165½
200	Ry. Steel Springs	36	35	35	36
……	Ry. Steel S. pfd			96½	99
40,100	Reading	154⅛	152⅞	152⅞	152⅞
……	Reading 1st pfd			88	89
700	Reading 2nd pfd	97½	96	96	98
900	Republic I. & S.	35⅛	34⅞	34¼	[illegible]
100	R. I. & S. pfd	98	98	97½	98¼
8,300	Rock Island	33⅞	32⅞	32⅞	33
500	Rock Island pfd	67	67	66½	67½
100	Sloss S. S. & I.	51⅛	51⅛	51⅛	52½
……	S. S. S. & I. pfd			102	105
100	St.L. & S.F. 1st pfd	62½	62½	62	63½
1,000	Do. 2nd pfd	42⅞	40½	42¼	42⅞
……	St. L. & S. W.			24½	26
……	Do. pfd			63	64½
22,300	Southern Pacific	118⅝	117⅝	117⅞	117⅞
……	Southern Railway			27¼	27¼
……	Southern Ry. pfd			63⅞	64
……	Third Ave. Ry.			12¼	12⅞
1,300	Tenn. Copper	37⅞	37	36⅞	37⅛
……	Texas Pacific			27	28
800	T., St. L. & W.	23½	23	23¼	23⅞
500	Do. pfd	57⅞	56⅞	56⅞	57
……	Twin City R. T.			109	111
……	U. B. & P. pfd			52	60
33,600	Union Pacific	178¼	177¼	177¼	177⅜
1,600	U. P. pfd	93¼	92⅞	92½	93
2,100	Utah Copper	50⅝	49⅞	50	50¼
……	U. R. R. of S. F.			26	30½
100	Do. pfd	57	57	55½	58
……	U. S. C. Iron Pipe			17⅞	18½
……	U. S. C. I. P. pfd			58	59
1,400	U. S. Express	99⅛	98	98	108
……	U. S. Marine Co.			5	5⅜
……	U. S. Marine pfd			16⅞	17
……	U. S. R. & Cons.			67	71
……	U. S. R. & R. Co.			4½	7¼
……	U. S. R. & R. pfd			15	17
300	U. S. Rubber	36⅛	36	35	36
200	U. S. R. 1st pfd	111	111	110½	111
……	U. S. R. 2nd pfd			72½	75
87,400	U. S. Steel Cor.	81⅛	79⅞	80	80⅛
2,100	U. S. Steel pfd	118⅞	118	118¼	118⅞
1,500	Va. Car. Chem.	63⅞	63	63	63¼
……	Va. Car. C. pfd			120	126
……	Va. Coal & Coke			60	62
1,400	Wabash	17⅞	17⅞	17¼	17⅞
300	Wabash pfd	37⅞	37⅞	37	37⅞
……	Wells-Fargo Ex.			138	165
200	Western Union	72⅞	72	72¼	73⅞
2,500	Westinghouse	73	71	71⅞	72⅞
……	Do. 1st pfd			123	124
1,000	Western Md. com.	47⅛	46	45⅞	46½
……	Western Md. pfd	……	……	74½	75¼
……	W. & L. E.	……	……	5½	6⅛
……	Do. 1st pfd	……	……	14	16
……	Do. 2nd pfd	……	……	7	8⅛
200	Wisconsin Central	60	60	59	60
500	Goldfield Cons.	8	8	8	8⅛
……	Jersey Central	……	……	275	285

Total sales—321,400 shares.

Money opened at 2¾ per cent.; highest, 2¾ per cent.; lowest, 2¼ per cent.; last loan, 2½ per cent.; closed, 2½ per cent. asked; ruling rate, 2¾ per cent.

New York Curb Stocks.

[Special service to The Times by E. F. Hutton & Co., members New York Stock Exchange, 112 West Third street, Los Angeles.]

NEW YORK, Nov. 21.—The curb market was heavy and dull at the opening. It rallied and sold off at the close; Chino and Inspiration were the features, and heavily bought by inside interests. Hayden Stone & Co. and Barney Barouch were conspicuous in their buying; Chino sold up to 24⅞, a new high; Inspiration sold at 9⅝; both of these stocks look like buys on every break; the market as a whole ought to do better; Ely Cons. was strong, selling up to 55, closed 53@57, an increase of 100 per cent. in three weeks; Keystone opened 3¼, but was sold by Hornblower & Weeks down to 3⅛. It was reported that the Giroux people have secured control of Ely Cons. The National Bank of Ely is fathering a plan for the protection of the Ely Central property, which is being favorably received. The plan proposed by the Schefiels outfit is not looked upon with favor. Boston Coppers were dull, slightly lower prices. The following were the closing bid and asked quotations:

	—Close— Bid.	Ask.		—Close— Bid.	Ask.
Am. Tob.	420	425	Sup. & Pgh.	14½	15
Braden	4⅛	4⅞	Tribullion	7-16	9-16
British Col.	6⅛	6⅝	United Cop.	5	6
Butte Coal.	19⅞	20¼	Do. pfd	10	20
Chi. Subway	4⅞	4⅞	Unt Rico	3	5
Chino	24⅛	24⅜	Yukon	3 9-16	3 11-16
Con. Ariz.	1⅞	1 15-16	Comb. F.	22	24
Dolores	5⅞	5⅞	Jumbo Ex.	22	23
Davis Daly	1⅛	1⅞	Nev. Utah	1 1-16	1⅛
El Rayo	3⅞	3⅞	Mason Val.	10⅛	10½
Ely Cen.	6	6⅛	Ely Cons.	55	57
First Nat'l	2	2¼	Belmont	4 7-16	4 9-16
Giroux	7 9-16	7⅝	Nev. Hills	2⅛	2⅜
Daisy	6	7	Mays	72	75
Florence	1 11-16	1 15-16	June	12	15
Greene Can.	7⅛	7⅜	Keystone	3	3¼
Gug. Explo.	185	195	S. Utah	1⅝	1½
Inspiration	9⅛	9½	Ariz. & M.	10	15
Inter Rub.	29	29½	Bohemia	4	4½
Kerr Lake	7½	7⅝	Boston Ely	1¼	1⅜
La Rose	4⅝	4⅞	Calaveras	3⅜	3⅛
Miami	20	20⅛	Cactus	27	29
Mines of A.	50	60	Chief Cons.	1⅜	1⅞
Mont. Shos.	10	13	Corbin	5	5⅞
Nipissing	10⅝	10¾	Live Oak	—	26
Ohio	1½	1⅝	Oneco	2⅛	2⅜
Ray Cen.	2 7-16	2⅛	Nev. Doug.	2⅛	2⅜
Ray Cons.	20⅛	20⅜	S. Lake	7	7½
San Toy	20	25	Ray Rites	25	27
Standard M.	16	19	Hancock	25½	26½
Do. pfd	50	55	Helvetia	1⅝	2
Standard O.	610	615			

New York Bond List.

[Furnished by Logan & Bryan, Members New York and Boston Stock Exchanges, Bradbury Bldg.]

NEW YORK, Nov. 21.—Following is range of quotations today:

	Bid.	Asked.
Armour 4½s	91½	92⅛
Amer. Tel. & Tel. Conv. 4s	105⅛	105⅜
American Tob. 4s	80⅜	80⅝
American Tob. 6s	106	106⅛
Atchison Gen. 4s	98⅜	98⅞
Atchison Conv. 4s	106½	107⅛
Atchison Adj. 4s stamped	90	91
Atchison Conv. 5s	107½	108⅛
Atl. Coast Line Cons. 4s	……	94⅞
Atl. C. Line "L. & N. C." 4s	92⅝	92⅞
Baltimore & Ohio 3½s	92	92½
Baltimore & Ohio 4s	……	[illegible]
Brooklyn Rap. Transit 4s	83	83⅞
Can. S. 1st 5s Extended	103⅛	103⅝
C. & O. 4½s	101	102
C. B. & Q. Joint 4s	95⅝	96
C. B. & Q. Gen. 4s	97	97⅛
Cen. Pac. 1st 4s	96⅞	97
Chicago & East Ill. 4s	81	85
Chi., R. I. & P. Ref. 4s	88½	88⅞
Chi., R. I. & P. C. T. 4s	74	74⅞
Colo. & So. 1st 4s	95	95⅛
Denver & Rio Grande 4s	94⅛	94⅞
Del. & Hudson Conv. 4s	98⅛	98⅝
Erie 1st Cons. P. L. 4s	83⅛	85
Int. Met. 4½s	80⅛	80⅜
Japanese 4s	89	89⅛
Japanese 1st 4½s	94⅛	94⅜
Japanese 2nd 4½s	93⅞	94⅛
L. & N. Uni. 4s	98⅛	98⅝
Mo. Kan. & Tex. 4½s	83⅛	84
Mo. Pac. 4s	77⅞	77⅞
N. Y. Central 3½s	86	……
N. Y. Central L. S. 3½s	84⅛	84⅜
N. Y. Central 4s	93½	93⅞
N. Y. City 4½s of 1957	106⅛	107
Norfolk & Western 4s	98⅛	98⅜
Norfolk & West. Conv. 4s	100	100⅛
N. Y. Ont. & W. 4s	96⅛	97
No. Pac. P. L. 4s	99⅞	100
No. Pac. 3s	71	71⅛
Oregon Short Line 4s	92⅛	92
Oregon Ry. & Nav. 4s	94⅛	95⅛
Pa. Ry. 4s of 1948	103⅞	103⅛
Philippine Ry. 4s	86	88
Reading Gen. 4s	98⅛	98⅜
Republic of Cuba 5s	101⅞	102
So. Pac. 1st Ref. 4s	94⅛	94⅜
So. Pac. Col. 4s	92	92⅛
Southern Ry. 4s	75⅛	75⅜
St. L. & S. F. Ref. 4s	80⅛	80⅜
Union Pac. 1st 4s	101⅛	101⅜
Union Pac. Conv. 4s	105⅛	105⅛
Union Pac. Ref. 4s	96⅞	97
United States Steel, S. F. 5s	103⅞	103⅞
United States 2s reg.	100⅛	101
United States 2s coup.	100⅞	101
United States 3s reg.	100⅛	102⅞
United States 3s coup.	100⅞	……
United States 4s reg.	115	115⅞
United States 4s coup.	115½	……
United Railway, S. F. 4s	66	70
United Railway, St. L. 4s	……	81⅛
Wabash 1st 4½s	65⅞	65⅛
Western Union 4½s	……	95
Westinghouse Conv. 5s	91⅛	92
Wis. Cent. 4s	93⅛	93⅞
West Shore 4s	100⅞	101⅛

Boston Copper Market.

[Furnished by Logan & Bryan, Members New York and Boston Stock Exchanges, Bradbury building.]

BOSTON, Nov. 21. — East Butte continued fairly active today. The balance of the list was very dull, with no apparent desire on the part of any one to trade. We see no reason to look for anything but higher prices, and would buy on all reactions. Following were closing quotations on the Boston Stock Exchange:

	—Close— Bid.	Ask.		—Close— Bid.	Ask.
Ahmeek	195	200	Nipissing	10⅝	10¾
Adventure	8⅛	8⅝	Osceola	120½	—
Ariz. Com'l	17½	17⅞	Old Dom.	42½	—
Arcadian	4	—	Chemung	5	6½
Arnold	50	65	Chino	24⅛	24½
Allouez	43½	46	Ely Cen.	5	8
Atlantic	7	7½	Gifd. Cons.	8	8½
B. & S. Gas	24	25	Indiana	14⅛	15
Butte & L.	—	10	Algomah	10	10⅜
Butte Coal.	20	20½	Old Colony	50	60
Black Mt.	—	10	Parrott	13	14
Centennial	17½	18	Quincy	—	79
C. & Ariz.	55	55½	Santa Fe	1½	1⅞
C. & Hecla	595	600	Shannon	13⅞	13½
Con. Mercur	5	8	Sup. & Bos.	7⅞	8
Copper R.	71	72	Sup. & Pgh.	14½	14⅞
Davis Daly	1⅛	1⅞	Sup. Copper	47½	48⅛
Daly West	3⅞	4	Tamarack	60	61
East Butte	12½	12⅞	Trinity	5½	6
Elm River	10	15	Utah Cop.	50	50⅛
Bohemia	4	4½	Utah Cons.	24	24⅜
Butte & B.	6⅞	7⅛	U. S. M. & S. com.	36⅞	37⅛
Cactus	27	28	U. S. M. & S. pfd	47½	47½
Chief Cons.	1 9-16	1⅝	Victoria	2⅛	3
Con. Ariz.	1 13-16	2 1-16	Winona	9⅞	10⅛
Ray Cons.	20⅛	20⅜	Wolverine	125	130
First Nat'l	2	2¼	Inspiration	9⅛	9 9-16
Franklin	11⅛	11⅞	N. Lake	8	8½
Granby	44	44⅜	Nat'l Ex.	3	4
Giroux	7⅜	7⅞	Ohio	1½	1⅞
Greene Can.	7⅜	8	S. Lake	7⅛	7½
Helvetia	1⅜	2	Ray Cen.	2 7-16	2½
Hancock	25⅞	26⅛	Swift	103⅛	103⅞
Isle Royale	20	20½	Shattuck	22½	24⅛
Kew. Cop.	3	3⅛	United Cop.	5	6
Lake Cop.	36½	37	Yukon	3 7-16	3 11-16
La Salle	7½	8	Baltic	7	7½
Majestic	51	55	Yuma	—	20
Miami	19⅞	20¼	Am. Pneu.	4⅛	5
Mohawk	48	49	Do. pfd	14½	15½
Michigan	4½	5	Mass. Gas	90	90⅛
Mass. Cop.	8⅞	9	Do. pfd	—	93⅛
Mayflower	40	50	Shoe Mach.	56⅛	56⅞
N. Butte	28⅞	29			
Nev. Cons.	20⅛	21			
Nev. Utah	1	1⅛			

New York Money Market.

NEW YORK, Nov. 21.—Money on call easy, 2¼@2¾ per cent.; ruling rate, 2¾; closing bid and offered at 2½.

Time loans easy, 60 days, 90 days and six months, 4½.

Close: Prime mercantile paper, 5½ to 6 per cent.

Sterling exchange steady, with actual business in bankers bills 4.82.10 for 60 day bills and at 4.85.90 for demand.

Commercial bills, 4.81¼@4.81¾.

Bar silver, 55⅝.

Mexican dollars, 46.

Government bonds, steady; railroads, heavy.

Treasury Statement.

WASHINGTON, Nov. 21.—At the beginning of business today the condition of the United States treasury was: Working balance in treasury offices, $31,229,020; in banks and Philippine treasury, $33,109,931; the total balance in the general fund was $84,370,729.

Ordinary receipts Saturday were $2,262,970, with ordinary disbursements of $2,576,867. The deficit to date this fiscal year is $12,371,660, as against $27,121,167 at this time last year. These figures exclude Panama canal and public debt transactions.

AN UNUSUAL GUARANTEE.

It is very unusual to guarantee a cooking fat, but your grocer is authorized to make you this unqualified offer —if you do not find Cottolene perfectly satisfactory, he will cheerfully refund your money.

There is a reason why he can do this. Cottolene is purer and more wholesome than lard or other cooking fats; moreover, it is packed in air-tight pails, which keep it fresh indefinitely.

You wouldn't buy so-called "fresh" eggs when you could get "guaranteed fresh" eggs at practically the same price. Why, then, take chances with other cooking fats, when Cottolene is absolutely guaranteed?

CURED IN FIVE DAYS

Hernia, Piles and Varicose Veins

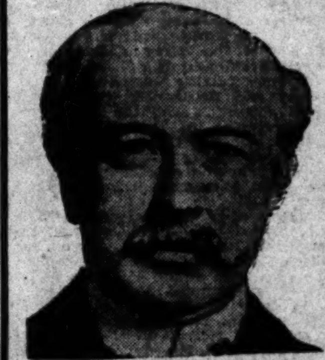

H. J. TILLOTSON, M.D. Established 30 Years.

I am the only Specialist in Los Angeles who is sole owner of his office and equipment, who does not advertise a fictitious name and photograph. I publish my true photograph, correct name, personally conduct my office. I am the longest established, most successful and reliable, as medical credentials and press records prove. Imitation of my copyrighted announcement is an evidence that I am a bona fide Specialist. I make this statement that you will know you consult a Specialist, who sees and treats patients personally. I possess skill and experience acquired in such a way that no other can share, and should not be classed with medical companies. Experience is the safe standard by which judgment may be valued, and it is unwise and expensive to embrace the statements of medical companies. It is impossible for a medical company to attend college. Companies have no diploma or license to practice medicine in California or any other State. Medical companies usually are named after a doctor. A portrait, whose personality and identity are indefinite, is selected and published as the legitimate specialist of the office. Hired substitutes, ordinary doctors with questionable ability, give consultation, examination and treatment.

A thorough investigation should be made by every ailing person as to the specialist he consults. Duty and destiny to self and those who depend upon you demand the best medical attention. I have the ability and can give you this service. I have always charged a very reasonable fee, so that my services may be obtained by any man who sincerely desires to be cured. I make no misleading statements or unbusinesslike propositions; neither do I desire to be particularly independent, and I would like to have you for a patient, if you will come to me on a strictly professional basis, and the inducements that I offer, which are my ability and … years' successful experience. Time-saving treatment and guarantee of cure of certain diseases.

NO MONEY REQUIRED TO COMMENCE TREATMENT. Many patients have no confidence in their doctor, because he demands pay before a cure has been effected, and there are many who have been misinformed about their condition, or through unsuccessful treatment have become skeptical and think there is no cure for them. I want an opportunity to treat such cases. It makes no difference about the financial part, as I accept pay for my services as benefits are derived, when I am satisfied the patient is reliable. Health is capital at interest. I will prove my ability to cure you before asking pay for my services.

WRITTEN GUARANTEE.

Dr. Tillotson's written guarantee … a cure or no pay for services. I guarantee to cure certain diseases or refund every dollar you have paid me for my services. My services cost you nothing unless I cure your Varicose Veins, Hernia, Piles, Fissures, Ulcerations, or any disease I guarantee to cure. My terms are reasonable and no more than you are willing and able to pay.

Many Cases Cured Permanently in One TREATMENT. Most Time-Saving. Most Natural. Most Safe. No Detention from Occupation, Family or Home. A Radical and Permanent Cure. I Will Give $500 to Any Charity as a Guarantee That Every Statement in This Announcement Is True.

I cure rapidly, painlessly and at small expense. I will demonstrate actual results in your case. I will give conclusive evidence of my merit which is obtained and maintained by ability. I invite you to come to my office; I will explain my treatment for Hernia, Piles, Fistula, Varicose Veins, Pelvic, Nervous, Blood, Kidney, Bladder and Rectal Diseases. I will give you free a physical examination; if necessary a microscopical and chemical analysis of secretions to determine existing pathological and bacteriological conditions. Every person should take advantage of this opportunity to learn their true condition. Certainty of cure is what you want.

Varicose Veins

In the cure of Varicose Veins, Rupture and Associate Diseases of the Pelvic Region, I am successful in bringing to bear the curative power of Nature's forces in such a manner as to supplant the old-time, wide-open surgical operations. Once it required several weeks to cure these conditions and the method which some still use is such as to endanger the life of the patient and require a long period of convalescence. Now an absolute cure can be accomplished in a few days and with perfect safety.

TRUSSES SELDOM CURE RUPTURE.

Disregard for existing Hernias has cost many lives. The smallest hernias are the most dangerous to life, because of the increased liability to strangulation. I am aware that a great deal of fraud has been practiced on the public in connection with the alleged cure of Rupture, and when I say positively that I cure Rupture, to stay cured, I do not expect any one to accept my statement without investigation of my professional work. My claim to your confidence is based on absolute facts, accomplished results. A personal consultation. I will make a free examination and can explain every detail of your Hernia and demonstrate to you the curative value of the method I have discovered. I invite the careful investigation of any person who sincerely desires to be cured. I cure Rupture, in selected cases, with perfect safety, and entail no suffering, and do not detain you from occupation under Written Guarantee. Many cases cured to stay cured by one treatment.

PILES, FISTULA, RECTAL DISEASES.

These diseases are very common; most frequently found in persons of middle or advanced age; are exceedingly annoying, often very painful, and sometimes very dangerous and frequently unfit one for pleasure or occupation. My treatment and … are the result of years of experience; my treatment is kindly applied. I cure Piles without cutting. Some cases are cured by one or more treatments. If I do not cure your Piles, Fistula and other Rectal Diseases, my treatment does not cost you anything. Gentleness in treatment comes from treating many cases, so I guarantee a cure of Piles, Fistula, Fissures, Ulcers and all curable Rectal Diseases.

LIFE'S BLOOD STREAM.

The great clearinghouse of a person's body is the blood stream. Your blood cells are your bank account. Your only defense against disease is by and through blood corpuscles. My blood-making, blood-purifying remedies have been tried and proven. My blood-cell remedies nourish, strengthen and increase the blood cells and nourish the nerve centers. I want to prove to you at my expense that my blood-making, blood-purifying remedies give power to weak brains and life to nerve centers.

KIDNEY AND BLADDER DISEASES.

With these diseases you may have more complications than are presented by any other diseased organ. By my searching illumination of the bladder I determine accurately the disease and by my microscopical examination and urinalysis I make sure of the condition of the kidneys, thus laying foundations for scientific treatment.

READ MY BOOK—It contains information every young man, husband and father should have regarding himself. Book Sent Free to those who, in my opinion, will be benefited by it. Call or write before treating for disease or disorders.

Office Hours—9 a.m. to 12m.; 1 to 5 and 6 to 8 p.m. Sundays 9 a.m. to 1 p.m.

I Offer a Free Consultation and Examination

ENGLISH, GERMAN, SWEDISH, NORWEGIAN, DANISH, SPANISH SPOKEN.

H. J. TILLOTSON, M. D.

Entrance 234 South Broadway, Cor. Third and Broadway, Los Angeles.

A Doctor Known by His Cures

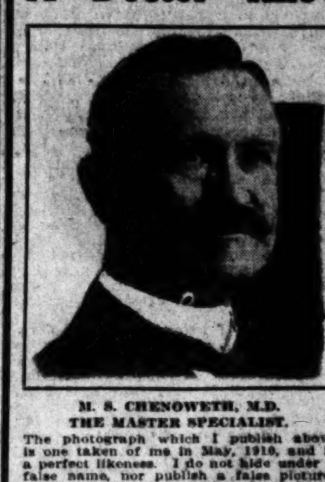

M. S. CHENOWETH, M.D. THE MASTER SPECIALIST.

The photograph which I publish above is one taken of me in May, 1910, and is a perfect likeness. I do not hide under a false name, nor publish a false picture, nor make a false statement of any kind. I personally conduct my own office, see my patients, and treat them personally from the time they come to me until I discharge them as cured.

My years of experience, the right kind of experience, together with the cures I have effected, has earned me the title,

The Master Specialist.

I have known Dr. Chenoweth for 17 years, and unhesitatingly recommend him as a doctor of unusual ability and skill and a man of honor.
F. MULLIGAN, City Patrolman, 340 North Avenue 22.

I can cheerfully state that I am perfectly satisfied with the treatment given me. Everything is all right.
JOSEPH SCOTTI, San Francisco.

I have known Dr. M. S. Chenoweth for 16 years personally and intimately, and can recommend him as a physician and as a man whose character is above reproach.
JACOB EPLER, Real Estate and Investments, Glendora, Cal.

Dr. Chenoweth treated and cured a rupture for me so that I was able to go without my truss after a very few treatments, and I was not delayed from my work during the time. There was no pain.
A. E. BENTON, 711 Central Ave.

I had piles for a number of years, and was cured by Dr. Chenoweth in one treatment.
G. A. HOLDEN, Sawtelle, Cal.

I have known Dr. Chenoweth for 13 years, and unhesitatingly recommend him as a competent, conscientious physician.
E. G. MOORE, 767 So. San Pedro.

Dr. Chenoweth cured a 20-year standing case of piles for me and the cure is permanent and complete. For the last 5 years it was a constant source of irritation to me when on my feet. I had tried almost every local remedy that I heard of without any relief. In July of this year Dr. Chenoweth treated me and I am a well man now. I am free to recommend the doctor for piles.
N. L. BROWN, General Merchandise, Highlands, Cal.

Dr. Chenoweth cured me of Varicocele and Rupture from which I was suffering. He has made a perfect cure after a few treatments. There was no pain and I was not confined to my bed, but able to attend to my work as usual.
HARRY C. RICHARDSON, 1315 Wilson Ave., So. Pasadena, Cal.

Dr. Chenoweth cured me of a large hydrocele perfectly, and I am sure it is permanent.
R. F. GATES, Calabasas, Cal.

Dr. Chenoweth treated me very successfully after coming under his care, and I am cured of the ailment from which I was suffering.
CHAS. SAUL, 1418 Elwood St., Los Angeles.

I was treated by another specialist in Los Angeles for Varicocele, using what he called the ligature method. I suffered intensely without receiving a cure. This was over a year ago. Dr. Chenoweth cured the condition promptly without pain.
J. LINTHICUM.

Hundreds of reliable testimonials at office for inspection that for certain reasons I do not publish. See them.

I was in very bad condition when I first consulted Dr. Chenoweth. I am pleased to state that after placing myself under his care I noticed rapid improvement, and am now entirely well. I cannot recommend the doctor too highly.
JOHN PERRY, 1917½ Central Av.

My new and elegantly equipped offices at 445½ South Spring St., to which place I have moved from 455½, are open all day from 9 a.m. to 9 p.m., and Sundays from 10 to 12. Here I will be pleased to meet old friends as well as new ones.
445½ SOUTH SPRING ST., LOS ANGELES, CAL.

Consultation and advice Free and No Pay unless Cured.

Dr. M. S. Chenoweth — 445 1-2 So. Spring St. Los Angeles, Cal.

Matchless Values in Men's Goods
LOWMAN'S
131 SOUTH SPRING

JAPANESE GOODS
The Yamato, Incorporated
Largest Japanese store in U. S.
635-7 South Broadway
Next to Bullock's

Don't let the Cold Days catch you without Fuel
Get Some Carbon Briquets
L. A. Gas & Electric Corp.
645 South Hill Street

Women's $25 Suits
Samples of the very latest styles. Don't miss them….. $15
ORIGINAL SAMPLE SUIT CO.
336 1-2 S. Broadway, 2nd Floor.

The HOUSE OF BIEHL
Tailors
New Location
516 SOUTH BROADWAY

Get in on the Ground Floor
Stock Now 40c Share
South California Building and Development Co.
See us at 641 So. Main St.

ARIZONA.

GOPHER POISON KILLS TWO MEN.

Woman Saves Mexican's Life With Antidote.

Three Make Tortillas From Deadly Flour.

Campfire Meal Proves Fatal in Peebles Valley.

[Special Correspondence of The Times.]

PRESCOTT (Ariz.) Nov. 19.—Saturday night at an abandoned ranch house in Peeples Valley, southwest of Prescott, three Mexicans were poisoned by strychnine which had been mixed in flour as gopher poison. The men, on their way to Phoenix from a season of work on the Santa Fe, entered the house seeking shelter for the night. In a corner they found a box with flour in it and some lard in a can. With these ingredients they quickly cooked a batch of tortillas, upon a campfire before the door. Before they had eaten more than a few bites, they became deathly ill, rushing to a near-by well for water. One of them, Henrique Delgado, staggered down the road, to be found by Mrs. Dan Genung, who furnished him with raw eggs and strong coffee, as antidotes. Then an attempt was made to help the others, but too late, as they died in agony next morning. Delgado has been brought to the County Hospital and may recover.

ARIZONA NEWS NOTES.

Near Williams, on the double-track work of the Santa Fe Company, Foreman W. H. Erwin of the L. J. Smith Construction Company, was fatally injured Saturday under a dirt car, behind which he had taken refuge from flying rocks of a heavy blast. One of the rocks struck the side of the car with such force as to derail it and throw it upon the crouching man. Erwin had been in Arizona only two weeks, coming from Fort Worth, Tex., to which point his body was sent for burial.

Antonio Trabero is lying in the County Hospital at Flagstaff, possibly fatally wounded, while his assailant, Andres Macelo, is in jail awaiting the result of Trabero's wounds. In jealous rage, Macelo lay in ambush with a rifle as his supposed rival left the shack of a Mexican woman with whom Macelo appears to have been infatuated.

A band of criminals is terrorizing Ash Fork, from which seven holdups have been reported within two days. A pair of highwaymen had a rough surprise Saturday night when they attempted to rob ex-Sheriff John L. Munds. When commanded to throw up his hands, he promptly knocked one man down and then rushed the second. Both men were badly handled, but succeeded in making good their escape into the darkness before help arrived. Most of the victims have been railroad laborers, many of them the worse for drink.

George E. Gould, a Williams photographer, has made complaint to the District Attorney of his county that, at the muzzle of a revolver, a Williams attorney made him sign three papers, important in a mining case soon to be called in Phoenix. Gould claims that the intimidation was done in the attorney's office, with the door locked.

J. M. Matthews, a passenger from Los Angeles to Colorado Springs, fell from Santa Fe train No. 10 Tuesday night in Flagstaff and was found later by the side of the track, with a fractured shoulder and a bad cut on the head. He was dazed and could not explain the accident. His cuts were dressed and he was put on the next train to continue his journey. From papers in his pockets it was found he is a printer and reporter.

Sheriff Dan Francis of Coconino county has just returned from a trip into Southern California, where he has been using to effect his broad knowledge of brands in northern Arizona. He has been quoted as stating that fully 500 head of Arizona horses had been driven across the Colorado by thieves since the Arizona Rangers were abolished, and that the Imperial Valley is full of stolen Arizona stock.

A bad fire in the engine room of the Saginaw Company's box factory at Williams has caused a shutdown of that large plant for the winter, though the company has been rushed for months with orders from California.

According to census figures, Arizona has twenty-one sawmills in operation, most of them in the northern part of the Territory.

The city of Flagstaff and the Santa Fe Company are about to agree over the ownership and use of the Great Springs on San Francisco Mountain, from which Flagstaff is supplied with water. Attorney Camp of Los Angeles has proposed for the railroad company to surrender all claim upon the springs and to loan the municipality $92,000 necessary to build a storage reservoir, the money to draw 5 per cent., the city agreeing to sell 200,000 gallons daily to the company at a price that shall be mutually agreeable. It has been estimated that the springs have a flow of 700,000 gallons a day. They have been held by the city since 1898 on a thirty-year lease from the railroad company, as they are upon a part of the old Atlantic & Pacific Railroad grant. The water is of remarkable purity, and is therefore highly valued for use in the company's locomotives.

By January 1 will be opened for traffic a new bridge now under construction by the territorial engineer across the Verde River near Camp Verde. There will be three steel spans on concrete piers.

The Cotton Land and Water Company has recorded a $500,000 mortgage in Kingman, covering its lands and improvements in western Mohave county, where the corporation aims to bring under cultivation a tract of 50,000 acres, behind twenty miles of levees, to keep back the flood waters of the Colorado. About 6000 acres are now understood to be ready for seeding. The land and climate are declared to be ideal for cotton growing, while the Mohave and Hualpai Indians will furnish the labor necessary in the picking season.

From military circles is reported that the War Department is preparing to make Whipple Barracks a regimental post for infantry, possibly coincident with the abandonment of Forts Huachuca and Apache. Additional room will be provided for both officers and enlisted men, on the lines of the comprehensive scheme on which the post has been entirely rebuilt within the past few years.

KINGMAN MINES DISTRICT.

CONCENTRATOR IS TRIED OUT.

[Special Correspondence of The Times.]

KINGMAN (Ariz.) Nov. 20.—The big 250 ton convcentrator of the Needles Mining and Smelting Company, recently completed, has been tried out thoroughly in the past few weeks, proved a good extraction, and is now running steadily on company and custom ores. Tests made on the 500 tons of tailings from the dumps of the company's Tennessee Mine at Chloride were satisfactory and the entire lot, about 20,000 tons, will be treated. By virtue of a 60 cent rate on low-grade ores a number of mines in the Chloride District have started shipping ores held to be valueless up to the present time. Of the mines under development by the Needles company, the Champion and Banner are already in shape for production and have begun shipping, the former about three cars per week. The Banner will probably ship a car a day as soon as a new wagon road now building to the Berry station on the Santa Fe railroad is finished. In the meantime further development by sinking and drifting is being maintained steadily in all the holdings of the company. A. P. Anderson, field engineer for the U. S. Smelting, Refining and Mining Company, of which the Needles is a subsidiary company, has been inspecting the work this week.

A group of prospects near the Champion, owned by Jack Flynn and Bob Fergusson of Chloride, have been bonded by the Pacific Investment Company with Julian P. Jones of Los Angeles in charge. Jones has established camp and started sinking.

Manager E. H. Barton of the Gold Crown Mine reports good progress in the erection of the mill and cyanide plant. The crushing machinery is under roof and nearly in place. All the heavy machinery, cyanide tanks, and filters are on the ground and in the course of erection. Crude oil internal combustion engines, the first in the county, will furnish power to mine and mill. Barton is confident of being able to turn the mill over by the middle of January. In the mine chutes are being put in preparatory to stoping. The mine is developed by a series of tunnels and no hoisting is necessary. There are between 500,000 and 600,000 tons of ore in sight of a probable average value of $10 per ton.

The section of the River Range between Union Pass and Gold Road, about ten miles long, is attracting considerable attention just now because of strikes made by Harrison, Scott, Fessenden and others in the last few weeks. Harrison has just cut a new ledge carrying high-grade silver ore, probably the first silver ever found in the district.

Emerson Gee and associates of Los Angeles have bonded A. L. McKesson's group of prospects near Little Meadows in this district and are preparing to begin work at once.

L. W. Johnson of Hackberry made an important strike in the Tawa mine, adjoining the famous Copper Giant Mine in the Cottonwood District, when cut six feet of high-grade copper sulphide in a fifty foot tunnel.

GOOD EXAMPLE.

HOTEL CLERKS COPYING HIM.

METHUSELAH AND ROCKEFELLER OF DESK MEN HERE.

Veteran of Half a Century of Service in Biggest Hostelries of the Country Tarries Brief Time at Alexandria to Tell 'Em How to Do It.

Wesley Austin, who combines the character of Methuselah and Rockefeller in the hotel clerks' world, arrived at the Alexandria yesterday on his trip around the world. Austin until his retirement more than a year ago was connected with the leading hotels of the country for a period of nearly fifty years.

During all that period he never aspired to the ownership of a hotel or even to the management. To be one of the best hotel clerks in the world was his ambition and to see him standing in the lobby of the local hostelry, surrounded by travelers from all parts of the country who recognized his smile, is a tribute to his proficiency.

His smile, one that bubbles out of gray eyes and creeps between the thin wrinkles of time, is infectious. It won for Austin not only his name, but it brought him a big fortune. He was always willing to help the fellow that was for a moment embarrassed in a financial or in other ways.

Some of those helped responded by giving him tips on the market, which he did not always take, as he tells it. Others assisted him with stock in mines and various corporations, many of which turned out with eminent success to the enriching of Austin.

That is where he comes by the second half of his characterization, the Rockefeller of the hotel clerks. He in the last few years has so many irons in the fire that it finally became necessary to quit his hotel job and take up the more pleasant occupation of doing nothing but looking after his personal investments.

"And then, I wanted to see for myself what so many people had told me of while I stood behind the desk. While a clerk I traveled around the United States, but it is only now that I am able to go other places. I just returned from a tour of Europe and Egypt. Being one of the old boys myself I wanted to get a look at the pyramids and ride on the camels and meet the Sphynx. They ought to have a Sphynx on every hotel counter in the country merely as a reminder to some people to stop talking occasionally."

Austin told of many queer meetings of people on the streets or in the cafes and theaters of Europe whom he had cared for in one or the other hotels in which he worked in the United States. "Many of them remembered me well and to say that I had a good time is putting it so mildly that there is only a comparison by taking the extreme opposite.

"The old hotel man has what is known as the 'camera' eye. He remembers faces and his mind has been trained to that acute stage where he can call the name of people he has seen only two or three times."

Austin in his long career was chief clerk of the Brown Palace of Denver, the New Baltimore of Kansas City, the Planters Hotel of St. Louis, the Auditorium Hotel of Chicago and last of the Knutsford of Salt Lake City. He will remain here for a month and then proceed to the Hawaiian Islands, the Philippines and the distant Orient.

Thanksgiving Pies Wednesday Nov. 23

A special baking of mince, pumpkins and cranberry pies will be on sale in the Bakery Dept., on the Main Floor. Advance orders taken. Do not delay—leave yours now.

An attractive line of "Butcher shop" and other novelty candles on sale on our Main Floor. Decidedly quaint and clever imitations they are, too!

LARGEST DEPARTMENT STORE WEST OF CHICAGO

Hamburger's

BROADWAY, EIGHTH & HILL STREETS

Get a Christm... Your Boy

and buy it at a saving of $50 to... Piano Club. Extremely liberal... us explain them to you and show... ments that we sell at especially... investigate.

An Old-Fashioned Tuesday Notion

At a Time When the Work Basket Needs Replenishing More Than Ever

Just dozens of articles for 5c—and when the Christmas sewing demands an extra supply. Another proof of the superiority of our Notion Section—its power at all times. With its ever complete stocks, its corps of expert salespersons, its undeniably "lowest" prices, we can well afford to be proud of it. Here are two accomplish Tuesday.

Extra! 100-yard spool of the best Sewing Silk! The home dressmakers, as well as professionals, save much! **5c**

Demonstration of Kleinert's Dress Shields by the most expert demonstrator in the country. Hear her today. Kleinert's are the best.

Extra! Save 2c on the... cubes of... quality steel ...

500-Yard Spool of the Best Basting Cotton—very economical
12-Yard Bolt of Narrow Wool Braid—5c for the bolt
Card of Non-Rustable Hooks and Eyes, with 24 invisible eyes
Pair of Black Mercerized Oxford Shoe Laces—extra quality
Three Pieces of Tailor's Chalk—a workbasket needful
Egg-Shaped Enameled Stocking Darners only 5c apiece
Cake of Pure Beeswax—fine for smoothing irons
Skirt Belting—a splendid quality in all colors—per yard

5c *For Any of These Items*

Cabinet of Assorted Wire Hair Pins—every...
Madame Louis Common-Sense Hair Crimper...
Best Quality Kirby, Beard & Co. Hairpins—all...
Fine Fresh Water Pearl Buttons—2 and 4 holes...
One Paper of the "Challenge" English Needles...
Best Lisle Elastic—¼-inch wide—for children's...
Hose Supporter Fasteners that will hold...
French Mercerized Darning Cotton, in all colors...

Carlson-Currier Darning Silk—all colors
6 Yards of Regulation Linen Tape for
New Line of White Finishing Braid, 4 yards

5c

Men's Collar Bands, for Shirts; all sizes
Celluloid Collar Supports—all lengths
Machine Needles for all makes of machines

5c

Red Emery Strawberry, for...
Best Nickeled or Celluloid...
Special Line of Belt Pins—all...

Dainty Holiday Handkerchiefs

Here we give you three of the most desirable of gift handkerchiefs—dainty and most durable. The quality and finish is such that any one will delight in carrying them—and the prices are so exceptionally low you'll want them!

The "Angelus" Three for $1

They're the pride of The Big White Store—these handkerchiefs of fine linen with hand-embroidered corners. Made expressly for us, we say positively they are the best values ever offered at this price!

Our "Spider Web" Three for 35c

Another line which holds a place beyond comparison and competition! Women are fond of the fine lawn handkerchief with Madeira embroidery. That's the "Spider Web."

Antrim Embroidered Hdkfs. 3 for 50c

Initial handkerchiefs with real Antrim embroidered letters—without doubt the finest of the kind in Los Angeles. Put up in fancy box.

Headquarters for Men's Slippers

Our Showing of Holiday Slippers Abounds in Handsome and Attractive Examples of These Popular Gifts—Buy Here.

All new goods and late style lasts. The favorite Romeo, Everett and Opera effects in an assortment large enough and sufficiently varied to please every taste. Compare our qualities and prices with those elsewhere. Nothing will do more to convince you of the superiority of our stocks. The following are shown in both black and tan and in a range of sizes enabling us to fit all. The Romeos Range in Price from $1.75 to $2.50 a pair. Extra Values. The Opera and the Everett Styles are Priced at $1.50 to $2.50 a Pair.

Nemo Corset Demonstration Continues Main floor

See the Model at $4.00

For a proper conception of the many desirable attributes of Nemo Corsets you must see this demonstration. Particularly will you like the $4.00 model, with its smart lines and extra lengths. Low, medium or high bust. Lastikop supporters.

Rogers Silverware Sale

Continued for Another Day! Irresistible Prices!

Monday was a day of heavy selling in this department. People are buying this celebrated silverware eagerly. Note prices below to see why. There are knives, forks, spoons and fancy pieces to match. Dainty floral designs and exquisite French gray finish. Every piece guaranteed.

Sugar Shells at	25c	Child's 3-pc. Sets for	75c
Butter Knives for	25c	Chest of 26 Pieces	$6.00
Berry Spoons at	75c	Chest of 42 Pieces	$12.50
Cream Ladles, ea.	40c	Cold Meat Forks, each	50c
Gravy Ladles for	60c	6 Ind. Salad Forks	$1.75
Oyster Ladle for	$1.25	6 Ind. Butter Spreaders	$1.50
Medium Ladles	$1.50	6 Dessert Spoons, set	$1.15
6 Oyster Forks	$1.13	6 Table Spoons, set	$1.30
6 Fruit Knives	$1.50	6 Medium Forks for	$1.30
6 Soup Spoons	$1.65	6 Knives, fancy handles	$1.65
6 Teaspoons at	65c	6 Dessert Knives, set	$1.55
6 Coffee Spoons	85c	6 Dessert Forks	$1.15
6 Orange Spoons	$1.10	6 Forks, solid handles	$1.65

A Sale of Tapestry Tab...

1 Yard Square 50c 2 Yards Square $1.75 2 Yar...

An extraordinary opportunity to supply your own wants in table... they are most attractive ones. Of heavy, reversible armure tapes... Finished with a pretty, hand-tied fringe all around. A splendid... Covers that will look well and wear indefinitely.

Couch Covers Heavy, reversible, closely woven... varied assortment of patterns, 6...

Biggest Silk Sale of the...

Continues with Overwhelming Int...

This big special purchase includes every fashionable weave... beauty of texture is not often found in such abundance—but ... prices are unmatchable! The sale started yesterday! Read ... yourself!

50c Taffetas and Messalines	39c
19-Inch Messalines, per yard	50c
19-Inch Fancy Silks, per yard	79c
19-Inch Fancy Silks, extra	$1.00
19-Inch Black...	
26-Inch Black...	
26-Inch Black...	
35-Inch Black...	

FOR SWEET CHARITY.

Children's Hospital to Ask Public Aid in Many Places Today and Tomorrow.

The holiday spirit of helpfulness and kindly charity is to be given an ample opportunity to manifest itself today and tomorrow for as worthy an object as any that the city can show. Facing a deficit in their operating expenses for the current year, the Board of Managers of the charitably maintained Children's Hospital has evolved a novel plan for appealing to the public purse and the public heart.

In the lobbies of all of the principal hotels, in all the banks, in the hallways of all the large office buildings and in the principal stores in the shopping district a little "donation office" will be installed this morning and will continue in that place until tomorrow night. Its equipment will not be elaborate. There will be only one table and one chair, a large bag in which to put the money and plenty of subscription blanks for the use of those who have not with them as much as they would like to give.

There will be about seventy-five of these places altogether. Each one will be presided over by one of the many representative women of Los Angeles who have voluntarily interested themselves in the cause of the Children's Hospital. If the public response is as warm as is their own kindly charity toward the friendless and suffering waifs of the city the deficit will be easily met.

Nothing of the proceeds is to be devoted to the building fund for the proposed new quarters of the hospital. It is all to go to the immediate operating expenses. The latter have been unusually high this year because the institution has endeavored to keep pace with the increasing demands upon it of the enlarging city, but without any corresponding additions to its income.

The plan of thus inviting public cooperation has been borrowed from San Francisco, where it has been often tried and always with great success.

The Lightest Doughnuts You Ever Ate

perfectly raised, wholesome and delicious if you will use

Rumford

THE WHOLESOME BAKING POWDER

For producing food of most delicious flavor and perfect lightness and wholesomeness, there is no baking powder in the world to equal Rumford—it

Makes Digestible Food

The Best of the High-grade Baking Powders—No Alum

Schools and Colleges

MARLBOROUGH PREPARATORY SCHOOL

636 West Adams t.

Between Chester Place and Figueroa st. Conveyance with teacher will be provided when necessary.

For girls under fourteen. Fall term began Sept. 17th. Careful home training, constant advancement, irrespective of grade limit.

Physical development specialty. Grounds adapted to freedom of outdoor life. Telephone—West 2314 and 23309.

MISS IDA B. LINDLEY, Principal.

Marlborough School for Girls

... West 23rd street.

Fall term began Sept. 17th. Certificate admits to colleges. Pupils under 14 not received.

Reference from school last attended absolutely necessary if applicant is unknown to principals.

Monthly lectures in French, with stereopticon, by Mons. Jacquard Auclair of the French Alliance.

Catalogues sent on application.

MRS. GEORGE A. CASWELL, Principal.
MISS GRACE WILTSMIRE, Associate Principal.

Girls' Collegiate School

Resident and Day Pupils.
Lower school (Girls under 14 yrs. of age) Kindergarten, Primary Preparatory Classes.
New, attractive buildings
MISS THOMAS AND MISS MOSGROVE PRINCIPALS
949 West Adams Street
Telephones: W. 4523 Home 23327

Upper School (Casa de Rosas)

Adams and Hoover Streets.
Academy, Post-graduate Courses. Accredited to all Colleges. Domestic Sciences. Music. Art. Gymnasium
MISS PARSONS AND MISS DENNEN, PRINCIPALS
Telephones: Home 2264; Sunset, West 717

The Brownsberger Commercial College

ALL TERM NOW IN PROGRESS. DAY AND NIGHT CLASSES.
923-5-7 West Seventh. Both Phones.
Jos. W. H. Camp, M.D., Sec'y and Manager.

MISS WING'S SCHOOL

1226 Alvarado

Day and boarding school for girls. All grades and departments. Fall term just opening. Courses same as those given in public schools. Music, domestic science, athletics; private tutoring in all branches.
Home 58144 West 6044

Cumnock School

Boarding and Day School for young women. Seventeenth year. Primary, Grammar and High School grades. Courses in Expression and Physical Education. Limited number of boarding pupils. Highest ideals in education are embodied. Splendid equipment, strong faculty, thorough work. Send for catalogues. 1500 South Figueroa Street.

Von Stein Academy Of Music

Tenth and Hill Streets.
PHONES—A3789, Broadway 3923.
Best instruction on piano, pipe organ, violin, 'cello, voice, brass and reed instruments. Excellent Free advantages. Terms to suit.
Information and catalog FREE.

Egan Dramatic School

Thereason the Egan Dramatic School is the greatest dramatic school in the west is because every feature is an attest. Students may enter at any time. Top Floor Majestic Theater Building Bdy. 2381 F2658

MARYLAND SCHOOL

720 BEACON STREET.
Home and Day School. All departments. Individual Instruction. Send for Catalog. Home 52124; Main 949.
FRANCES A. BARR, Principal.

CALIFORNIA SCHOOL

Boarding and Day. For Boys. Open all year. Military drill, athletic field, etc. 1948-52 Lovelace Ave. N. WILLIAM BRICK, M. A., Prin. Home 23673.

HOLLMAN BUSINESS COLLEGE.

190-1-2 Coulter Bldg., 213 S. Broadway. An ideal Business and Shorthand School. Special advantages. Rate $10 a month. Personal attention to each student. Day and evening sessions. A1999; Bdwy. 2566. D. L. Hollman, Pres.

LOS ANGELES BUSINESS COLLEGE

417 W. Fifth. Inc. 1890. Both Phones. Superior in Every Way. Get Rates.

THE WESTLAKE SCHOOL FOR GIRLS

Residence and day school. Accredited to Brokeley, Stanford, and eastern colleges. Affiliated Paris School. Catalogue upon request. 616 SO. ALVARADO.

Y.M.C.A.

Day Commercial school offers exceptionally attractive courses in Bookkeeping, Shorthand, Accountancy and Law. Send for catalog. 315 So. Hope St.

HEALD'S

Business College, Northeast corner Eighth and Hill Sts. F6700, Main 511. Send for full information.

Business College **The Isaac S. Woodbury**

8th Floor, HAMBURGER BLDG. F-1350, Main 2398.

Throop Academy

PASADENA, CALIFORNIA.
A Polytechnic High School. New bungalow dormitory.

Kennard's Polytechnic Business College

1329 So. Grand Ave.
Positions for Graduates. Low Rates.

URBAN MILITARY ACADEMY

Corner Ninth and Beacon.
Boarding and Day School. Thorough school. Delightful home. Home 52647.

HOLLYWOOD SCHOOL

FOR GIRLS
Boarding and Day School. Out-door study, recitations and physical training. Sleeping porches. Home Phone 67504.

NIGHT SCHOOL—TELEGRAPHY, SHORTHAND, TYPEWRITING.
To encourage evening study we offer complete course in Telegraphy or Stenography for $25. Omeo's L. A. Telegraph School, 548 Central ave. Main 1872.

S. Nordlinger & Sons

DIAMOND MERCHANTS
631-633 So. Broadway

Big Shoe Sale

Special Bargain Tables in Basement Today and Tomorrow
MAMMOTH SHOE HOUSE
519 South Broadway
Established 1869

Scott Eczema Salve

50c LARGE JAR

Instantly relieves and cures all chronic skin diseases. Recommended by physicians. SUN DRUG CO.'S STORES.

Drink Puritas Distilled Water---5 Gallons 40c

Phones Home 10053; Main 8191.
L. A. Ice and Cold Storage Co.

Oleum Development Co.

The best speculative purchase of all the oil stocks. Full information furnished, and orders executed by FIELDING J. STILSON COMPANY, 205 W. W. Hollman Bldg. Home 10261. Main 2...
Home for You in

Children's Shoe Store

214 So. Broadway
Women's and Children's Shoes
Hosiery for Children

Go to Morro

Today for DIAMONDS
Open Saturday evenings
Morro Jeweler and Silversmith 400 Broadway, Cor. 4th

Correct Corsets—Perfect Fitting

Newcomb's CORSET SHOP 531